2 CENTS PAY NO MORE!

Chicago Daily Tribune

THE WORLD'S GREATEST NEWSPAPER

FINAL EDITION

VOLUME LXXXX.—NO. 198 C [REG. U. S. PAT. OFFICE: COPYRIGHT 1931 BY THE CHICAGO TRIBUNE.] THURSDAY, AUGUST 13, 1931.—28 PAGES THIS PAPER CONSISTS OF TWO SECTIONS—SECTION ONE **** PRICE TWO CENTS IN CHICAGO AND SUBURBS ELSEWHERE THREE CENTS

CUBAN PLANES BOMB REBELS

Destroy Third of Cotton, U. S. Plea

14 SOUTHERN STATES WARNED BY FARM BOARD

Only Way Out of Ruinous Surplus.

[Chicago Tribune Press Service.]

Washington, D. C., Aug. 12.—[Special]—In a telegram to the governors

JAMES C. STONE. [(C) Harris & Ewing]

of [illegible] cotton-growing states, the federal farm board today urged them to "plow under" every [illegible] acre of cotton.

[illegible] Col. Charles [illegible], Aug. 3. The [illegible] miles.

[illegible] 12, 1931.

[illegible] Nome

[illegible] FOG.

[illegible] Left to right, [illegible] beth Scholle, and [illegible] yacht on which rec-

[illegible] Press Photo.]

[illegible] FROM PLANE. [illegible] odore Roosevelt [illegible] a drowning in [illegible] ...

[illegible] on page 2.]

In a telegram to the governors of all cotton states, said the wire, the total crop would be reduced by 4 million bales of this year's crop and three million bales of 1930 would be held off the market.

Strikes Grave Note.

The board's telegram was sent to the governors of Alabama, Arizona, Arkansas, California, Florida, Georgia, Louisiana, Mississippi, New Mexico, North Carolina, Oklahoma, South Carolina, Tennessee and Texas.

The government cotton report of August 1 placed the carry-over of last year's crop and carry-over supply of American cotton of more than 24,500,000 bales, against a probable world consumption of American cotton this season of 13,000,000 or possibly 13,500,000 bales, leaving a probable carry-over a year hence of around 11 million bales," the board members declared.

"The board believes," the telegram stated, "that the time has now arrived when the cotton producers themselves must be called upon for immediate and drastic action."

Stabilization Abandoned.

In recent statements by Chairman Stone and other board members it has been made clear that, though it had engaged in stabilization operations in wheat and cotton in past years, it had neither the money nor the inclination to engage in stabilization this year. The board's pledge to hold as stabilization cotton expired on July 31. A German government offer to buy a large share of this cotton was rejected. Then followed the department of agriculture's report, which upset the trade by its estimated 1931 crop.

It was empowered by the agricultural marketing act to aid in preventing and controlling surpluses, so it told the governors.

"In line with the above mandate and purpose, and in view of the existing situation," the wire continued, "the board suggests that you immediately publicize every interested and available agency in your state, including bankers, bankers, merchants, land owners and all agricultural educational forces, to induce the immediate plowing under of every third row of cotton now growing."

"Under Effort" Necessary.

Such effort of this kind is needed now more than any lesser effort, the board advised. And it hoped that the program would be under way by Sept. 1 and completed by Sept. 15.

The telegram was sent at the conclusion of an all day meeting between members of the board and the directors of the Cotton Stabilization corporation, Alexander Legge of Chicago, former chairman of the board, who resigned last March to return to the presidency of the International Harvester company, was on hand at the meeting.

It was announced by E. F. Creekmore, president and general manager of the corporation, that Mr. Legge had been chosen to the corporation's board of directors. Since his resignation he has frequently been consulted on matters affecting the farm board.

Meanwhile woes continued to pile up for the wheat farmer. A carry-over of 229,350,000 bushels of domestic wheat in the United States as of July 1 was reported in a preliminary estimate by the department of agriculture today. The figure compares with 290,000,000 bushels, the estimated carry-over of a year ago, and represents an increase of 9.3 per cent.

NEWS SUMMARY

of The Tribune

[And Historical Scrap Book.]

Thursday, August 13, 1931.

FOREIGN.

Cuban airplanes bomb rebels in mountain stronghold. Page 1.

Irish republican mobs barricade Ulster border to prevent meeting of Orangemen. Page 3.

Lindberghs may delay hop from Nome, Alaska, for Siberian island; hope for Cramer and aid dwindles. Page 2.

British cabinet maps 500 million dollar cut in budget. Faces Laborite revolt over dole reductions. Page 6.

DOMESTIC.

Missing wrist watch and discovery that burly stranger was with two young couples shortly before slaying latest clews in Michigan murder mystery. Page 1.

Representative Britten says he'll ask to have naval ship sent to Montauk, L. I., again. Page 2.

Bank cashier's father saves son from kidnaper by ruse. Page 9.

"Legs" Diamond gets limit punishment, four years in prison, $11,000 fine. Page 9.

Road building program of $6,500,000 postponed until next year. Page 11.

Governor's day today for Illinois troops at Camp Grant. Page 12.

LOCAL.

Theater chain defies movie operators' union and reopens three houses with owners running projectors. Page 1.

Thomas Leiter injured in 35 foot plunge of auto in Lake Forest. Page 1.

Hoodlum pair, reputed allies of Capone, identified as gangsters who assisted in wrecking trucks of cleaning company. Page 2.

Clerical errors on part of pay rollers in assessors' office create new obstacle to collection of taxes. Page 4.

School trustees attack governor's commission for charges of waste in school construction. Page 5.

Controlling interest in the Chicago Daily News sold to Frank Knox and Theodore T. Ellis; Mr. Knox becomes the new publisher. Page 7.

Auditor approves plan to reopen Northwestern Trust and Savings bank; neighborhood responds. Page 8.

High cost of water meter installation under old city administration revealed after action is taken to speed up workers. Page 5.

Death notices, obituaries. Page 12.

WASHINGTON.

Farm board appeals to growers of 14 southern states to "plow under" third of growing crop to avert ruinous surplus. Page 1.

United States soon to issue treasury certificates of one million dollar value; bears name of man almost forgotten. Page 1.

Lawyer is slain by doorman at Washington, D. C., hotel. Page 3.

Court refuses to prohibit senatorial inquiry into Bishop Cannon's financial affairs. Page 9.

SPORTS.

Cubs take second place; beat Phils, 7-3, 12-1. Page 17.

Sox get 17 hits to beat Washington Senators, 11 to 1. Page 17.

Hale, Dawson, and Rolfe win in Camel Trail at Medinah. Page 17.

Camp Prince wins Calumet purse at Hawthorne. Page 17.

Mate sixth in field of seven in Saranac handicap. Page 17.

Cardinals beat Robins twice, 5 to 0 and 8 to 5. Page 18.

Tigers defeat Athletics, 7 to 6, in 12 innings. Page 18.

Gus Fetz eliminated in city amateur golf tourney. Page 19.

Medalist is beaten in Western Junior golf meet. Page 19.

EDITORIALS.

Where the School Money Went; Bishop Cannon and Senator Nye; Gentlemen Flyers and Flyers; Relief for Our Own. Page 10.

FINANCE, COMMERCE.

U. S. Gypsum company earns full year's dividend requirements in first six months. Page 20.

Prices decline on stock exchange, wiping out about a half of Tuesday's gains. Page 21.

Scrutator tells how water power yields to superior steam plants. Page 21.

Copper stocks rise despite low rate of production. Page 21.

Economist assails hoarding of surpluses of big corporations during lean times. Page 21.

Wheat prices advance as good buying develops. Page 22.

Many shippers say rail rate increase would force traffic diversion. Page 23.

Cattle values jump ahead to new $10 top; lambs gain. Page 24.

Want Ad index. Page 24.

Average daily net paid circulation of THE CHICAGO TRIBUNE *July, 1931, in excess of* 815,000

AS HE LOOKS UP AT THE SILVER LINING

GREAT DECREASE IN CRIME!
GOVERNOR'S COMMITTEE ORGANIZES TO AMELIORATE NEXT WINTER'S UNEMPLOYMENT DISTRESS
REPORT THAT FRANCE AND ITALY REACH NAVAL AGREEMENT
WORK ON NEW CHICAGO POST OFFICE RUSHED
STOCK MARKET VALUES
COST OF LIVING
GERMAN PLEBISCITE INSURES
HEAVY RAINFALL IN CHICAGO DISTRICT
MAYOR'S ECONOMY PROGRAM CUTS WASTE
"WELL, I MUSTN'T BE TOO OPTIMISTIC, BUT IT DOES LOOK AS THOUGH THINGS WERE BEGINNING TO LOOK MORE HOPEFUL"
CHICAGO
TAP TAP
J. McCUTCHEON

Try to Cash ... One of These at the Corner

Washington, D. C., Aug. 12.—[Special.]—The portrait and name of William H. Crawford soon will appear on the most valuable steel engravings the world ever has seen or probably ever will see.

WM. H. CRAWFORD.

The engravings will be of limited distribution. They are being prepared by the bureau of engraving and printing of the United States treasury.

For those who may not recognize the name of William H. Crawford it may be stated that he was secretary of the treasury in the last year James Madison was President and remained over for service under James Monroe.

Beaten for Presidency.

Monroe, in fact, barely defeated him in the congressional caucus to nominate a presidential candidate. Born in Virginia but reared in Georgia, Crawford was a leading figure in national affairs when they were things of great spirit. Besides being a senator, secretary of war and the treasury and envoy to several foreign countries, he found time to engage in personal and political disputes which led to at least two duels, in one of which he killed his opponent and in the other of which he was wounded.

Above the portrait and signature of Crawford on the certificate there will appear these words: "This certifies that there has been deposited in the treasury of the United States of America," and off to the side and below the portrait will be the awe-inspiring words "one million dollars."

Exclusiveness De Luxe.

That's the trick in the small and exclusive distribution of the engravings. There will be only 500 of them engraved and issued, but their total—$500,000,000—would be a staggering amount for Crawford or Madison or Monroe to contemplate.

The present treasury certificates and treasury notes, in their ascending values, bear these portraits:

$1—George Washington.
$2—Thomas Jefferson.
$5—Abraham Lincoln.
$10—Alexander Hamilton.
$20—Andrew Jackson.
$50—U. S. Grant.
$100—Benjamin Franklin.
$500—William McKinley.
$1,000—Grover Cleveland.
$5,000—James Madison.
$10,000—Salmon P. Chase.

YORKTOWN PAGEANT TO SHOW CORNWALLIS SURRENDER INCIDENT

Richmond, Va., Aug. 12.—[Special.]—The scene depicting the surrender of the British army under Cornwallis to Gen. Washington at Yorktown, Oct. 19, 1781, will be included in the pageants to be presented during the Yorktown sesquicentennial celebration Oct. 16-19, the congressional commission in charge of the celebration decided today. The announcement of the decision by S. Otis Bland, secretary of the commission, ended four weeks of controversy during which attacks and defenses of the propriety of presenting the surrender scene came from many parts of the country. Their origin was reported in some quarters to have been in a state department suggestion that the scene would offend England and in the army's traditional policy of avoiding participation in scenes hostile to countries with which America is at peace.

Dr. Eckener Can Navigate Zeppelin, but Wrecks Car

[Chicago Tribune Press Service.]

BERLIN, Aug. 12.—Dr. Hugo Eckener, veteran commander of the dirigible Graf Zeppelin, who has flown that ship safely thousands of miles in all parts of the world, tonight crashed his automobile into a delivery wagon here. Dr. Eckener, his wife and his daughter escaped injury. His friends tonight were advising him to get a chauffeur.

THE WEATHER

THURSDAY, AUGUST 13, 1931.

Sunrise, 5:56; sunset, 7:54. Moon sets at 8:14 p. m. today. Venus and Jupiter are morning stars. Mars, Mercury, and Saturn are evening stars.

Chicago and vicinity—Fair, slightly warmer Thursday; Friday increasing cloudiness and warmer; gentle to moderate shifting winds.

Illinois—Fair, slightly warmer in central and north portions Thursday; Friday fair in south, increasing cloudiness in north portion, warmer.

TRIBUNE BAROMETER.

TEMPERATURES IN CHICAGO

MAXIMUM, 1 P. M. 70
MINIMUM, 4 A. M. 64

3 a. m.	65	Noon	69	8 p. m.	69
4 a. m.	64	1 p. m.	70	9 p. m.	68
5 a. m.	64	2 p. m.	70	10 p. m.	68
6 a. m.	64	3 p. m.	70	Unofficial—	
7 a. m.	64	4 p. m.	70	11 p. m.	68
8 a. m.	65	5 p. m.	70	Midnight	68
9 a. m.	67	6 p. m.	70	1 a. m.	67
10 a. m.	68	7 p. m.	69	2 a. m.	67
11 a. m.	69				

For 24 hours ended 8 p. m. Aug. 12: Mean temperature, 68; normal, 72; excess since Jan. 1, 806 degrees.
Precipitation, none; excess since Jan. 1, 2.18 inches.
Barometer, 8 a. m., 30.21; 8 p. m., 30.19.
Highest wind velocity, 16 miles an hour from the northeast at 10:03 a. m.

[Official weather table on page 23.]

Young Leiter Hurt in 35 Ft. Plunge of Auto

Thomas Leiter, 19 years old, of Washington, D. C., son of Joseph Leiter, capitalist, escaped death late last night when his automobile tore through a fence and plunged thirty-five feet into a steep ravine in Lake Forest.

He suffered facial bruises and cuts and managed to extricate himself without aid. He made his way unassisted to the home of David Dangler at 155 North Mayflower road, which Mrs. Joseph Leiter and Nancy Leiter, his mother and sister, are occupying for the summer.

Occurs Near House.

The accident occurred shortly before midnight, near the Dangler residence. Young Leiter drove into the driveway, leading to the grounds. As he neared Illinois road, he veered too sharply, and his automobile crashed into a barricading fence.

The car plunged through the barrier, and down into the ravine. It rolled over two or three times before settling with a crash at the bottom. It was completely wrecked.

Neighbors Hear Crash.

The noise of the crash was heard by several Lake Forest residents. Two of them, Mr. and Mrs. Evans Spaulding, occupying the home of Russell Lord at 210 North Mayflower road, hurried to the scene. They reached the bottom of the ravine a few minutes later and found the crumpled machine. They could not find any one, however.

Chief Frank Tiffany and five policemen arrived in response to calls from the Spauldings. They traced the wrecked car to Leiter.

STANDARD OIL CUTS STANDARD GAS TWO CENTS

The Standard Oil Company of Indiana yesterday announced a reduction of 2 cents a gallon in the price of its standard grade gasoline at service stations and tank wagons in the Chicago and St. Louis areas.

The new price, effective today, will be 12 cents a gallon in Chicago, including the 3 cent state tax. The price in the St. Louis area, including state and city gas taxes, will be 10.9 cents a gallon. The reduction does not apply to ethyl gasoline or to the low competitive grade.

At 70, He Is Arrested 15th Time for Stealing Horses

Merchantville, N. J., Aug. 12.—(AP)—Joe Buzzard, 70, one of the notorious Buzzard brothers of Welsh mountain, near Lancaster, Pa., was in jail again today. This time, as on 15 previous occasions, he is charged with stealing a horse, an offense for which he has spent more than 40 years of his life in prisons.

GIRL'S MISSING WATCH CLEW IN MOTOR SLAYINGS

Hunt Stranger; With 2 Couples in Cafe.

BULLETIN.

Cleveland, O., Aug. 13.—(AP)—A 28 year old man was arrested here early today as a possible suspect in connection with the slaying Tuesday of the two boys and two girls near Ypsilanti, Mich. He had a Michigan road map in his pocket with the name Ypsilanti marked with a pencil. Detectives discovered him sleeping on a truck which had just arrived here from Michigan. They took him at once to headquarters for questioning. He was roughly dressed and appeared to be of below average mentality, the detectives said.

BY WALTER TROHAN.

[Chicago Tribune Press Service.]

(Pictures on back page.)

Ann Arbor, Mich., Aug. 12.—[Special.]—A white gold wrist watch, missing from the arm of Vivian Gold, 15 year old Cleveland high school girl, when her body was saturated with gasoline and burned with those of a girl chum and two boy companions on the lonely county line road near Willis, Mich., Tuesday morning, offered the leading clew tonight toward apprehension of the torch murderers. A description of the watch was broadcast to jewelers and police in the belief that the slayers had torn the trinket from the girl's body and might seek to sell or pawn it.

Meanwhile officials found evidence of a gin party of the two couples on the night of the tragedy, in company with a mysterious stranger, being sought as the probable leader of a band of hoodlum rapists who murdered the four young people.

Burly and Shabby.

Burly, shabby and unshaven, the stranger was seen with the two couples in a Milan, Mich., restaurant two hours before their charred bodies were discovered in their blazing automobile nine miles distant. This information was offered by Norman England, 21 year old counterman of Grandma's Pantry, basement restaurant in the Stimson house at Milan.

A third development was the finding of a bloodstained white purse belonging to Vivian in a ditch beside the Tuttle Hill road, six miles from the scene of the crime. And Martin Swetlick, a Ypsilanti filling station attendant, came forward with a story of two men, evidently agitated, who stopped at his gas station, two miles from the place the purse was found, more than an hour after the discovery of the bodies.

The missing watch was given to Vivian by her parents on her graduation from grammar school two years ago. She was known to have worn the watch when she left Monday evening with her chum, Anna May Harrison, 16 years old; her cousin, Harry Lore, 16 years old, and his chum, Thomas Wheatley, 17 years old. The girls lived in Cleveland, Lore at Ypsilanti, and Wheatley in Denton, Mich.

Thought Promising Clew.

Officials, recalling the part played by a watch in the capture of the Negro assailant of Jenny Meta Constance, school teacher of Northwestern university, who was murdered three years ago in Evanston, Ill., looked upon this clew as a strong means of aiding the capture of the assailants.

The finding of Vivian's purse in trampled grass and shrubbery was seen as indicating a struggle may have taken place in Tuttle road. Here the youths may have met death fighting in defense of their girl companions. Sheriff Andres of Washtenaw county expressed the opinion the boys were killed at that point and their bodies taken with the captive girls to the county line road.

There, he said, the girls may have been clubbed to death after an attack or attempted attack, and the bodies fired. It was also held possible the purse was flung by the assailants in their flight. The purse contained a compact, lip stick, an ear ring, a handkerchief, and a small elephant lucky piece.

The Two Hurried Motorists.

The two men seen by Swetlick were about 25 years old. One was of medium height, slim build, and the other short and stocky. Both were in shirt sleeves and appeared hurried. They bought two gallons of gas, poured water into a steaming radiator, and raced away.

A dozen casuals were rounded up when state police raided farm "blind pigs" in an effort to discover where the young people spent the evening

(Continued on page 6, column 3.)

Mystery Shot Ends Life of Young Woman

Florence O'Neil, better known to her friends as Peggy, 24 years old, was shot to death early this morning as she was leaving her apartment at 915 Sunnyside avenue, and police are confronted with a mystery. According to her two companions at the time of the shooting, they did not see the person who fired the bullet into the left side of her chest that resulted in her death a short time later at the Edgewater hospital.

The companions are Howard Thompson, a salesman, 900 Keystone avenue, and Lois Towles, also known as Betty Carr, of Charleston, Ill., who came to Chicago on a visit last Friday, and has been living at 852 Belmont avenue. They were taken into custody by the police.

According to the story told by the couple they had been at a party in the O'Neil home and the three decided to take a ride in Thompson's automobile. When they reached the sidewalk Thompson walked ahead to the car to open the rumble seat. Suddenly a shot rang out and Miss O'Neil screamed and fell to the pavement. Neither Thompson nor Miss Towles could tell from what direction it came.

Thompson picked up the wounded girl and hurried her to the hospital, where she died without regaining consciousness. She was married to A. C. Rowland, now serving a term in the bridewell for forgery, and they were estranged, but police were unable to learn whether she had been divorced. She lived at the Sunnyside avenue address with her father, James O'Neil.

Theater Chain Defies Union; Three Reopen

The movie theater lockout entered a new phase last night when the Polka brothers of Maywood, proprietors of a chain of seven suburban theaters, opened their three houses which had been closed since the Allied Theaters Owners of Illinois declared a lockout Sunday night closing 104 theaters in a fight with the motion picture operators' union.

The theaters resuming business were the Deerpath at Lake Forest, Pickwick at Park Ridge and Des Plaines at Des Plaines, all modern houses, seating more than 1,000 patrons each and valued collectively at more than $3,000,000. Four policemen, furnished by the respective villages, stood guard at each theater during the performances.

Owners Operate Machines.

The action of the Polka brothers marks a final break with the operators' union, Paul Polka, general manager of the chain, announced. In the respective theaters three of the five brothers, Walter, Martin, and Franz Polka, operated the projectors. They are not members of the union.

"Hereafter the Polka theaters will have no further contacts with Thomas Maloy and the operators' union," Paul Polka declared. "We, as owners of the theaters, and as competent operators with twenty years of experience, will continue to operate the projectors as we did tonight. The police have assured us ample protection against vandalism or violence."

The break with the union, Mr. Polka declared, was precipitated solely by Maloy, business agent of the operators' union and now under indictment as a racketeer. Maloy has been demanding fulfillment of an alleged contract whereby the theater owners agreed to employ two operators, a practice which the owners contend has transformed their small profits into deficits.

Other Theaters Unionized.

As proof that the Polka brothers had no quarrel with union labor generally, Paul Polka cited the fact that the concern's theaters in Geneva, Crystal Lake, De Kalb and Sycamore, all situated in the jurisdiction of another branch of the union, were operating under amicable labor conditions. No trouble with this latter branch of the union has ever occurred, he stated.

"This was the first night these theaters have shown a profit in many months," Polka said, referring to the reopened houses. "The patronage was good, indicating that the public is sympathetic."

Negotiations at Standstill.

Negotiations remained at a standstill yesterday between Maloy and Aaron Saperstein, president of the theater owners. Saperstein announced last night that the exhibitors will submit to the union this morning the declaration of their position demanded by Maloy.

The union agent has promised to submit to a vote the demand of the exhibitors that but one operator be required, a move which the exhibitors regard as futile, inasmuch as the union members are already acquainted with the position of the exhibitors.

FIND INSURGENT STRONGHOLD IN MOUNTAIN PASS

Nip Plot to Blow Up Havana Bridge.

BY DEAN SANBORN.

[Chicago Tribune Press Service.]

(Picture on back page.)

HAVANA, Aug. 12.—Cuban government airplanes today sought to "smoke out" the revolutionary army, which is seeking to overthrow the government of President Machado, from its stronghold in the mountains of Pinar del Rio province.

Scouting planes, flying over the mountainous districts running parallel with the coast through the entire middle section of the province, today located a camp, said to be that of former President Mario Menocal, leader of the revolution, and his staff, at Lomas del Toro, near Arroyos de Mantua. Several airplane squadrons, supplied with explosive and gas bombs recently imported from Germany, were dispatched from Havana.

Drop Tons of Bombs.

Reaching the rebel stronghold two hours later, the airplanes concentrated over the insurgents and dropped tons of the bombs. They then flew on to Las Taironas air field, close to Lomas del Toro.

Col. Julio Sanguilly, chief of the air forces, explained that the gas bombs were used to disband the large concentration of rebels and force them toward the valleys between the mountains and the cities of San Cristobal and Los Palacios, where troops are concentrated ready to surround them.

Capt. Rodolfo Chipi, commander of the loyal army in Pinar del Rio, tonight called for 600 more soldiers to help in the maneuvering to capture Menocal. These troops, armed and ready for action, were being moved tonight.

Menocal Has Staff of Seven.

The government tonight issued a statement stating that war prisoners taken last night at Los Palacios had confessed that Menocal's general rebel staff is composed of seven men, among them his son, Raoul.

Police late tonight frustrated a rebel attempt to blow up the Havana Electric Railway company's bridge over the Almendares river, on the outskirts of the capital. Five prisoners were taken and confined in Cabanas fortress. The bridge is now under heavy police guard. The attempt to wreck the bridge was said to have been made by communists and strikers as a part of their sabotage program in connection with the street car strike.

Firing was reported at Jaruco, near the great Hershey sugar mills, about 25 miles from Havana, at 9:30 o'clock tonight.

A government bulletin tonight said Maj. Celestino Baizan, former governor of Havana, was killed in action at Artemisa, Pinar del Rio, today after hours of intermittent fighting, in which the rebels are reported to have lost 15 men. Scores of prisoners were taken, as well as supplies of war materials. The main body of the rebel band escaped into the surrounding woods, where they are still engaging the army in guerilla warfare.

Rebels Fight from Trenches.

Troops commanded by Capt. Arana and Lieut. Retana clashed with rebels under the command of Congressman Justo Luis Pozo at Cejas del Negro this afternoon. The rebels were hiding behind trees and in trenches which they had dug during the night. The loyal forces advanced and dislodged the revolutionaries, killing 14. One rural guardsman was killed.

Two military trains filled with reinforcements left Havana this morning for Santa Clara. The forces are under the command of Col. Erasmo Delgado, former military prosecutor of all political prisoners charged with conspiracy to overthrow the government.

The navy today confiscated the yachts Mina and Delicias, which are being armed for immediate patrol work.

Round Up Hundreds.

Hundreds of suspected conspirators and revolutionaries were arrested here today by the police. Similar arrests were made in cities throughout the other provinces.

A military train with large war supplies left Havana this afternoon for Camaguey province, where rebellion broke out in four cities early this morning. The outbreaks occurred at Majagua, Baragua, Moron, and Jaibonico, all situated in the rich agricultural section of the province.

Meanwhile, there were conflicting reports regarding the death of Gen. Francisco Peraza, one of the seven outstanding leaders of the rebellion. A government announcement said he was killed in action early this morn-

ing by army forces under Capt. Chipi after a two hour battle near Los Palacios. Gen. Peraza's family denied that he had been killed.

Tracked Down by Army.

According to the government's version, Capt. Chipi, after 24 hours of exploration and incessant pursuit of the forces commanded by Gen. Peraza, located the latter's camp at El Toro farm at 11 o'clock last night. The commander sent a special envoy demanding Gen. Peraza's unconditional surrender. An hour later Gen. Peraza, who was 53 years old, replied that he was a veteran of Cuba's war of independence in 1895 and considered Capt. Chipi's demand an insult.

The loyal troops then opened fire and gradually advanced towards the enemy, who were entrenched in the foothills of Lomas del Toro range. The rebels put up the strongest resistance yet encountered by the army.

Capt. Chipi, the government claimed, surrounded the camp after two hours of warfare, and Gen. Peraza, his chief of staff, Maj. Jose Mendez, and six other officers were killed in action. Among the others killed was Dr. Fernandez Travejo, a prominent Havana physician.

REVEAL NEXT "PRESIDENT"

New York, Aug. 12.—[Special.]—While the armed forces of President Machado were trying today to round up the leaders of the revolution in Cuba, the headquarters of the revolution were being established in New York under the leadership of the man who has been designated to be provisional president of Cuba if the revolution succeeds.

The new revolutionary president designate, Dr. Domingo Mendez Capote, who arrived only three days ago from Cuba, declared tonight his confidence that the revolution would result in an "early and complete success."

Dr. Capote, according to his son, Dr. Francisco M. Capote, was chosen head of the revolutionary movement by all the groups opposing the Machado regime in Cuba, just before Dr. Capote left for New York. That was the day before Dr. Capote's associates, who remained behind in Cuba, launched the revolution. Dr. Capote's title is "president and general delegate."

Claims "Absolute Power."

"Today Cuban revolutionary leaders in New York held a meeting at which the New York junta was formally organized under the name of the "Republican Delegation of Cuba." Dr. Capote is head of this delegation and the other officers are Dr. Fernando Ortiz, vice president, and Dr. Francisco M. Capote, secretary. Following its organization Dr. Capote issued a statement declaring that the delegation "has absolute power to represent" the Cuban revolutionary junta "when and where it is deemed convenient."

The members of the general revolutionary junta in Cuba, in addition to Dr. Capote, are Col. Carlos Mendieta, Dr. Roberto Mendez Penate, and Col. Aurelio Hevia, as leaders of the Nationalist party; Gen. Mario G. Menocal, ex-president of Cuba, of the Conservative party, and Dr. Miguel Mariano Gomez, former mayor of Havana. The junta also includes the directorate of the professors of the University of Havana, which was closed by the Machado government, the directorates of the students, and other intellectual elements and nonpolitical groups.

Who Capote Is.

Dr. Capote is one of the outstanding legal figures of Cuba and has had a distinguished career, beginning in the Cuban war of independence. During the war he was legal adviser to the revolutionists. He was president of the convention which drafted the constitution of the Cuban republic in 1901, and afterwards came to the United States to treat with the American government in the negotiations involving the Platt amendment.

He was first vice president of the Cuban republic under President Estrada Palma. He now has the title of professor of political law in the University of Havana and is counsel for many American business interests doing business in Cuba. He belongs to no political party.

BRITTEN WANTS MONTAUK DUTY FOR SHIPS AGAIN

Defends His Request to Send Vessels There.

New York, Aug. 12.—[Special.]—Representative Fred A. Britten of Chicago, chairman of the naval affairs committee, said today he intended to ask the navy department to send ships of the scouting fleet to Montauk, L. I., next summer and in succeeding summers.

ADMIRAL W. V. PRATT. [A. & P. Photo.]

He made his statement after charges had been made that political "log rolling" had sent the ships to Montauk from Newport, their regular summer base.

"I suppose a few naval officers are 'butterflies,'" said Mr. Britten. He pointed out that enlisted men of the thirty ships now at Fort Pond bay "can engage in sports or go fishing or else stay in bed," while at Montauk.

Mr. Britten could see no proprietary right that Newport could claim merely because it is a center for America's "400" and an attraction for socially ambitious naval officers and their wives and daughters.

Believes in Operating.

"I believe in an operating navy," Mr. Britten reiterated. "I think the ships should do more cruising and more firing, and should go about from port to port instead of staying so long at Newport, R. I. I believe the same thing is true of ships on the Pacific coast, and in December when congress convenes I intend to suggest to the admiral [Admiral W. V. Pratt, chief of naval operations] that ships of the battle force, which now spend most of their time in the San Diego-San Pedro area in California be ordered to operate also in the San Francisco and Seattle-Puget sound areas."

It was the suggestion of Mr. Britten, who on Tuesday admitted he is financially interested in the Montauk Beach Development corporation, to Admiral Pratt some months ago that brought the ships of the scouting force from Newport, their regular summer base, to Montauk last Monday for a week's visit.

Would Counteract "Pacifists."

"Why the visit of the fleet here will do a lot to counteract the pacifistic speeches which Frederick J. Libby, executive director of the National Council for the Prevention of War, has been making on Long Island recently," Mr. Britten asserted. "Besides, I maintain that there is not a finer harbor around here than the one at Fort Pond.

"It has numerous advantages over Newport as a base for naval operations. There are three reasons why the fleet came here: the fine harbor, the fine weather, and the proximity to New York City."

Naval officers who objected to the visit on the grounds that it was engineered by political "log rolling" for the benefit of the publicity the fleet's visit would give Montauk and the Montauk Beach Development corporation were at one with Mr. Britten in desiring an "operating fleet" and more cruising, to include visits not only to local but to foreign ports. They could not understand, however, it was said, the benefit the fleet could expect to derive from lying at anchor a week at Montauk in the harbor not equipped to serve the many ships and their crews.

Causes Interest in Capital.

Washington, D. C., Aug. 12.—[Special.]—The navy practice of sending warships to points along the Atlantic and Pacific coasts line at the request of interested congressmen was thrown into relief today by the publication of New York dispatches stating that a part of the scouting fleet had been sent to Montauk Point, L. I., at the request of Chairman Fred A. Britten [Rep., Ill.] of the house naval affairs committee.

Navy department officials readily admitted that the fleet had been sent to the Long Island area at Britten's request, but said, what of it? It was said that Mr. Britten had asked for the vessels last January and that it was the usual navy custom to comply with such requests when it could be done without interfering with training operations.

BOY KILLS BROTHER IN PLAY

WILLIAM CARL.

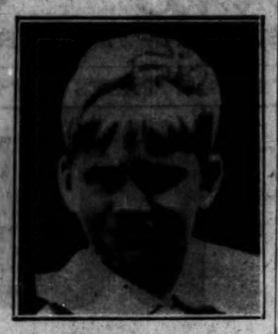

DARREL CARL.

Rifle Loaded

Darrel Carl, 3 years old, was accidentally shot and killed with a rifle yesterday by his brother, William, 12 years old, at their home in Matteson. When William saw his brother fall he fled from the back yard of his home where they were playing at the time of the tragedy. He was still missing last evening.

Darrel was fixing a bicycle in the back yard when William came out of the house with the gun. "Shall I shoot him?" he called to his sister, Mary, 6 years old, who was playing beside Darrel. When she did not answer he raised the gun and pulled the trigger. The bullet struck Darrel in the neck.

William purchased the rifle from a playmate for 40 cents, his mother, Mrs. Stella Carl, told police. She had forbidden him to keep it, she said. Mrs. Carl asked police not to search for William, fearing that he might not return home if he found out that they were looking for him.

Chicago Daily Tribune
THE WORLD'S GREATEST NEWSPAPER

Vol. LXXXX. Thursday, Aug. 13. No. 103.

Published daily at Tribune Tower, Chicago, Illinois.
The Tribune company, publishers.
MAIL SUBSCRIPTION PRICES.
Mail subscription prices in Ill. (outside of Chicago), Ind., Iowa, Mich. and Wis.—Daily with Sunday, one year, $12.50.
Zones 3 and 4 in states other than Ill., Indiana, Iowa, Mich. and Wis.—Daily, $7.50 per year.
Zones 5 to 8, inclusive, Canada, Mexico, and foreign—Daily, $12.00 per year.
Entered as second class matter June 3, 1902, at the postoffice at Chicago, Ill., under the act of March 3, 1879.

YOUTH IS SLAIN BY FATHER OF GIRL HE SLAPPED

Felix Merscanits, 19 years old, assistant janitor of the building at 4810 Dorchester avenue, was shot and fatally wounded yesterday by Alexander Rice, 4822 Dorchester avenue, a former buyer for the Michael Reese hospital.

Rice was arrested by Hyde Park police. He asserted that the shooting was accidental. He said he intended to frighten Merscanits for slapping his 3 year old daughter.

Several days ago Frank Merscanits, uncle of Felix, and janitor of the Dorchester avenue building, ordered neighborhood children not to play in the rear yard. Yesterday, however, Mrs. James Purcell, a tenant in the building, invited the children of the Rices, Jacqueline, 5 years old, and Alexander Jr., 5, to play with her children. Felix Merscanits, seeing the children, slapped Jacqueline, and sent her and her brother home, it was said. When Rice learned of the incident he called at the janitor's flat.

Felix shut the door when he saw Rice, but the latter fired. The youth was shot in the chest.

FRANCE LOWERS GAMBLING TAXES TO AID CASINOS

[Chicago Tribune Press Service.]

PARIS, Aug. 12.—The French casino owners' appeal for a tax moratorium was answered today when Premier Laval, after consultation with the ministers of finance and budget, decided the government could give them temporary relief equivalent to 20 per cent of their taxes.

This involves a heavy financial sacrifice by the government, which is really the "house" at all the green tables in France and only allows gambling concessionaires enough to make them willing to rake in the chips for the republic.

It is noteworthy that the relief envisaged by M. Laval is not a direct reduction of the famous tax of 25 to 75 per cent on the "cagnotte," or the "kitty," drawn out from each play, but on the gross income. Thus players who contribute to this disguised revenue tax will not feel any benefit from the cut.

Contractor Is Robbed of $1,700 Pay Roll

Richard Nash Jr. of Nash Brothers, general contractors, 10 South La Salle street, was robbed of a $1,700 pay roll yesterday by two armed men who forced his car to the curb at Peoria and Monroe streets.

VICTIMS IDENTIFY HOODLUM PAIR IN GANG SABOTAGE

Wreck Delivery Trucks of Cleaning Company.

Philip Mangano, 1507 West Adams street, and Louis Clementi, 909 Sholto street, reputed underlings of Al Capone, were identified at the detective bureau as two of the four men who earlier in the day had entered a garage at 10 East 29th street, owned by the International Cleaners and Dyers company, 2312 South State street, and wrecked four delivery trucks with hammers and axes.

LOUIS CLEMENTI.

The pair were identified by five truck drivers, who also said they were the sluggers who had beaten them on another occasion and had poured acid on the clothing they were delivering. In the wrecking process Mangano, who is the brother of Lawrence ["Dago"] Mangano, dropped a business card bearing his name and address.

Police went immediately to his home, where they found Mangano, his wife, Mary, and Clementi. All three were taken into custody. Later George Scott, 60 years old, 3114 Vernon avenue, a guard at the garage, went to the detective bureau and identified Mangano and Clementi.

Harry Apert, a member of the International company, told police and representatives from the state's attorney's office that his company had dropped out of the cleaners and dyers' association a month ago and since then had experienced considerable trouble.

Scott, the guard, was forced to the rear of the garage when the four hoodlums entered and stood by helplessly while they went from truck to truck, wrecking the engines.

MOTORISTS WARNED TO QUIT FOLLOWING FIRE DEPT. TRUCKS

Fire fans who chase after fire apparatus answering alarms in their automobiles were warned yesterday by Edward A. Maloney, acting fire commissioner, that such driving would not be tolerated in the future. Motorists who follow one piece of fire apparatus, he said, often impede the progress of other apparatus.

Strict enforcement of the following provision in the new uniform traffic code will be asked of the police department by Commissioner Maloney:

"It shall be unlawful . . . to follow closer than 500 feet any fire apparatus traveling in response to a fire alarm, or to drive into or stop any vehicle within the block where fire apparatus has stopped in answer to a fire alarm."

The code also provides that at the approach of any fire department vehicle the drivers of other vehicles shall pull to the curb and stop until the fire apparatus has passed. Street cars also are to stop, the code provides.

CARSON PIRIE SCOTT & Co

During August This Store Closes on Saturdays at 1 P. M.

THE COAT DRESS

Promises to Be the Favorite For Early Fall

Especially this "half-and-half", in a
Loosely woven "Shadow mesh" woolen,
With a knockabout beret to match,
In a plain color with a mixture—
And its surplice is outlined in pique.

The wider shoulders.
The fitted waistline.
The wider belt.

Brown, Green, Black, Blue. Sizes 14 to 20

$22.50

Sports Apparel, Fourth Floor.

ROSELEAF SQUIRREL

... selected squirrel gill coat with sumptuous collar and puff sleeve, a special in our August Fur Sale.

$125

This coat may be held with a small deposit until desired

Mr. N. H. Rosenthal, formerly of 31 S. State Street, is now with our Fur Department

Sizes 12 to 20

Leschin
318 south michigan

Tobey's Sale

These $80 Chairs

$29

Carved Old English oak arm chairs with very fine details. Finished in the lovely old color that age lends to oak. Covered in tapestries.

The Greatest Living Room Purchase ..... in Our History

Words fail to convey the tremendous importance of this offering. In the combination of high quality, advance styling, and unparalleled values the purchase surpasses anything in our history. The chair above and the pieces below are typical.

$205 Old maple sofas with down cushions $79
$135 Love seats with tapestry covers $49
$90 Oak pillow back easy chairs $39

TOBEY
Michigan Avenue at Lake Street

Sally FROCKS

A NATIONAL INSTITUTION

FINAL CLEARANCE

of all Summer Modes

Regular $15 Sally Frocks

$5

Sally FROCK STORES
35 South State Street

736 Sheridan Rd.		4049 West Madison St.	
4008 Sheridan Rd.		1519 East 53rd St.	
4752 Sheridan Rd.		1019 East 63rd St.	
4741 Broadway		2332 East 71st St.	
605 Diversey Pkwy.		6434 South Halsted St.	
3244 Lincoln Ave.		7850 South Halsted St.	
3307 Lawrence Ave.		627 Davis St., Evanston	
2754 Milwaukee Ave.		1108 Lake St., Oak Park	

Open Thursday Evening Until 10
Except Evanston and State Street

MISS FORT DEARBORN

WILL BE SELECTED TONIGHT
—AT THE—

TRIANON

THE WORLD'S MOST BEAUTIFUL BALLROOM
COTTAGE GROVE AND SIXTY-SECOND
• CULMINATION •
• OF THE SPLENDID •
• TRIANON & ARAGON •
• PERSONALITY CONTEST •
• UNDER THE AUSPICES OF •
• THE CENTURY OF PROGRESS •

DANCE TO THE MUSIC OF
COON-SANDERS

DANCING 8:30 TO 2 A. M. | AND THEIR ORIGINAL | NO INCREASE IN PRICES

NIGHTHAWKS

SPECIAL ATTRACTION FOR THIS NIGHT ONLY

Approximately 200 beautiful young women chosen from several thousand candidates in Chicago's finest and most dignified contest will promenade in exquisite gowns before the final judges, comprising famous local artists and individuals and stage and screen celebrities, including—

JAMES HALL—MOVIE STAR

BARGAIN TRIPS

SATURDAY, AUGUST 22
ROUND TRIP FARES

PITTSBURGH $8.00 CLEVELAND . $7.00
YOUNGSTOWN 7.00 TOLEDO . . . 4.75
BEAVER FALLS 7.50
NEW BRIGHTON

Special Train of Modern Comfortable Coaches for Pittsburgh, Youngstown and Beaver Falls.

Lv. Chicago (Cent. Time) (La Salle St. Station)	7.00 P. M.
Lv. Englewood	7.13 P. M.
Lv. So. Chicago	7.23 P. M.
Lv. Whiting	7.30 P. M.
Lv. Indiana Harbor	7.36 P. M.
Ar. Youngstown (East. Time)	5.45 A. M.
Ar. Beaver Falls, New Brighton	6.40 A. M.
Ar. Pittsburgh	7.30 A. M.

Returning Sunday, Aug. 23

Lv. Pittsburgh (East. Time)	7.00 P. M.
Lv. Beaver Falls, New Brighton	7.35 P. M.
Lv. Youngstown	8.35 P. M.

Train Schedule for Toledo and Cleveland
Modern Comfortable Coaches

Lv. Chicago (Cent. Time) (La Salle St. Station)	8.15 P. M.
Lv. Englewood	8.28 P. M.
Lv. So. Chicago	8.37 P. M.
Lv. Whiting	8.46 P. M.
Lv. Indiana Harbor	8.52 P. M.
Ar. Toledo (East. Time)	3.15 A. M.
Ar. Cleveland	4.25 A. M.

Returning Sunday, Aug. 23

Lv. Cleveland (Union Term.)	10.15 P. M.
Lv. Toledo—All trains carrying coaches	
Last train leaves Toledo 3.45 A.M. E.S.T. August 24.	

These low fares enable all to feel the luxury of travel—Travel educates—Pick out the city you would like to visit and then consult our agents.

La Salle Street Station
143 West Jackson Boulevard — 232 North Michigan Boulevard
All other New York Central Stations

NEW YORK CENTRAL

How One Woman Lost 102 Lbs. of Fat

Almost Unbelievable—Nevertheless True

Dear Friends:

You advertise Kruschen Salts for reducing, so I finally tried them and when I started I weighed 219 pounds and when I took them for a year and 3 weeks, I lost exactly 102 pounds.

I am 23 years old and I look at least 5 years younger now than I did when I was fat. I have a picture of myself before and after, so if you want to see them let me know.

I am always telling my friends about the wonderful salts. I am always advertising them.

I took 2 bottles every month for a year and 3 weeks, but it was worth it.

If I can be of any help to you let me know.

Yours truly, Miss Nellie Simpson, 1903 Wayne Street, Swissvale, Pa.

The Modern Safe Way—Right Way to Lose Fat

Take a half teaspoonful of Kruschen Salts in a glass of hot water every morning before breakfast.

You can hasten the reducing action of Kruschen by going lighter on potatoes, pastry and fatty meats.

Unlike other Salts, Kruschen doesn't reduce by rushing food thru your system. Rather it's an ideal blend of 6 separate mineral salts which help every gland, nerve and body organ to function properly.

Women everywhere are overjoyed with this marvelous reducing treatment. Pound by pound surplus fat goes and soon you possess that trim slender figure you've always craved.

An 85c bottle of Kruschen (one weeks) is sold by leading druggists the world over—so start this SAFE method to lose ugly fat TODAY!

E. Griffiths Hughes, Inc., Rochester, N. Y.

LAWYER SLAIN BY DOORMAN A CAPITAL HOT

Victim Formerly Ai Attorney General

[Chicago Tribune Press Servic
Washington, D. C., Aug. 12.
cial.]—William F. Norman, pro
Washington lawyer and form
cial assistant attorney gener
slot and fatally wounded to
Joseph Digga, colored doorman
entrance of the Wardman Pa
of the capital's largest and best
hotels.

Digga fired four bullets at
as the lawyer stepped from th
toward his waiting car. Norm
at Emergency hospital an hou
Digga walked into the hotel lo
surrendered to a house detecti

The shooting was the outco
long standing argument over t
ing of the lawyer's car. N
chauffeur, Ensch Craig, colo
the police his employer had gi
orders to park the car in a
spot, which was in the shad
had objected because this vi
"no parking" sign.

Slayer Carries Gun.

The lawyer and the doorm
had several arguments over t
ter. Two days ago, according t
Norman struck him. After
told the police, he brought a
work with him, determined
it out if Norman caused
trouble.

This morning, as Norman
hotel, the dispute was renewe
claimed that Norman stru
again, though witnesses den
They declared that the doorma
his gun and fired twice as
moved down the walk and th
as the lawyer slumped to th
and then tried to rise.

Regarded as Wealthy M

Norman shared an office
mer Judge Charles E. Lobd
farm loan commissioner. He
up a large practice here
claims cases, and was regarde
of the wealthier guests at t
which numbers among its
many wealthy people, high
and members of the foreign
and legations staffs.

Norman came here from T
on April 9, 1920, to accept a
as special assistant to the
general, remaining in that p
July 23, 1921. He was unmar

Served in World War

He was a captain in the
reserve and was called in
service in November, 1918.
as a captain of infantry with
in France until October, 191

Louis Norman, brother of
man, who has been visiting
some time, today was on hi
Akron, O., his home. Frien
the police to broadcast for th
and get him to return here i
ly.

Miss Beryl Roberts, Norma
tary, collapsed twice at the
after his death. Friends
had been engaged to be mar

Officials of the hotel said th
previous record had been an
one and that he had been i
promotion.

Police Under Fire.

This latest murder in the
capital comes at a time
Washington police departme
der fire, both from without
the authorities within its ow

The district grand jury wa
today in sifting charges made
erick Schenck, a former m
the force now serving a 20
bery term in Leavenworth.
alleges corruption in the poli
ment and district attorney's
specifically that Orville St
other former policeman, wa
and dismissed on perjured
prepared at the orders of h
officials.

Among those who testifi
the grand jury today was f
liceman Robert J. Allen, whe
fame but official disfavor
charged that his superiors w
ing up in the Virginia McPh
two years ago. Mrs. McPh
found strangled to death by
cord. Allen challenged the
vanced by investigators that
mitted suicide.

SOARS 7½ HO TO LEAD IN GLIDER CON

Elmira, N. Y., Aug. 12.—
[Bud] Stickler of New Y
soared into the lead for the
durance flight of the 193
gliding and soaring meet
by returning to the launc
seven hours 28 minutes and
after he tookoff from South

Stickler missed by less th
ute and a half the mark
by Albert S. Hastings of Lo
Cal., in winning the Edward
trophy last year. Hastings
tered Stickler's time by m
minute, but was disqualifie

Mrs. Russell Halderman
established a new world's
endurance for women with
47 minutes. The previous
25 minutes.

Mrs. Halderman and Mrs
Barnaby of Washington b
only women in the United
qualify for the class C
license with flights of ten

ROCK ISLAND EXCUR
TO DES MOINES
Round trip coach tickets $8.
of trains on Fridays and Sat
ing August. Limited to retu
following date of sale. Cal
City Ticket Office, 179 We
Boulevard or La Salle Stre
Phone Wabash 3200.—Adv.

Demand
A.P.W
Hygienic
Towels and Toilet T
Prevent Contagious Diseases
ing in Schools, Factories an

SCHOOL INFORM
FREE. Learn accredite
the different schools, be
A. & A. State Chart
921 Marshall Field A
Central 6647).

LAWYER SLAIN BY DOORMAN AT CAPITAL HOTEL

Victim Formerly Aid of Attorney General.

[Chicago Tribune Press Service.]

Washington, D. C., Aug. 12.—[Special.]—William F. Norman, prominent Washington lawyer and former special assistant attorney general, was shot and fatally wounded today by Louis Diggs, colored doorman, at the entrance of the Wardman Park, one of the capital's largest and best known hotels.

Diggs fired four bullets at Norman as the lawyer stepped from the hotel toward his waiting car. Norman died in an emergency hospital an hour later. Diggs walked into the hotel lobby and surrendered to a house detective.

The shooting was the outcome of a long standing argument over the parking of the lawyer's car. Norman's chauffeur, Enoch Craig, colored, told police his employer had given him orders to park the car in a certain place, which was in the shade. Diggs had objected because this violated a "no parking" sign.

Slayer Carries Gun.

The lawyer and the doorman had had several arguments over the matter. Two days ago, according to Diggs, Norman struck him. After that, he told the police, he brought a gun to work with him, determined to shoot if Norman caused further trouble.

This morning, as Norman left the hotel, the dispute was renewed. Diggs claimed that Norman struck him again, though witnesses denied this. Diggs declared that the doorman pulled his gun and fired twice as Norman moved down the walk and then twice as the lawyer slumped to the ground and then tried to rise.

Regarded as Wealthy Man.

Norman shared an office with former Judge Charles E. Lobdell, once tax commissioner. He had built up a large practice here handling income cases, and was regarded as one of the wealthier guests at the hotel. Other members among its patrons are wealthy people, high officials, and members of the foreign embassies and legations' staffs.

Norman came here from Tennessee in June, 1920, to accept a position as special assistant to the attorney general, remaining in that post until July 31, 1921. He was unmarried.

Served in World War.

He was a captain in the infantry during the war and was called into active service in November, 1918. He served as captain of infantry with the army in France until October, 1919.

Louis Norman, brother of the slain man, who has been visiting here for some time, today was on his way to Akron, O., his home. Friends asked police to broadcast for the brother to get him to return here immediately.

Miss Beryl Roberts, Norman's secretary, collapsed twice at the hospital after his death. Friends said they had been engaged to be married.

Officials of the hotel said that Diggs' previous record had been an excellent one and that he had been in line for promotion.

Police Under Fire.

The latest murder in the national capital comes at a time when the Washington police department is under fire, both from without and from the authorities within its own ranks.

The district grand jury was engaged today in sifting charges made by Fredrick Schenck, a former member of the force now serving a 20 year robbery term in Leavenworth. Schenck alleges corruption in the police department and district attorney's office and specifically that Orville Staples, another former policeman, was framed and convicted on perjured testimony prepared at the orders of high police officials.

Among those who testified before the grand jury today was former Policeman Robert J. Allen, who achieved fame but official disfavor when he charged that his superiors were covering up in the Virginia McPherson case two years ago. Mrs. McPherson was found strangled to death by a pajama cord. Allen challenged the theory advanced by investigators that she committed suicide.

SOARS 7½ HOURS TO LEAD IN U. S. GLIDER CONTEST

Elmira, N. Y., Aug. 12.—(AP)—J. H. (Bud) Stickler of New York City soared into the lead for the record endurance flight of the 1931 national gliding and soaring meet here today after returning to the launching field seven hours 38 minutes and 30 seconds after he took off from South mountain.

Stickler missed by less than a minute and a half the mark established by Albert S. Hastings of Los Angeles, Cal., in winning the Edward S. Evans trophy last year. Hastings today bettered Stickler's time by more than a minute, but was disqualified.

Mrs. Russell Halderman of Leroy, Ill., established a new world's record for sailplane for women with a flight of 42 minutes. The previous record was 15 minutes.

Mrs. Halderman and Mrs. Ralph S. Barney of Washington became the only women in the United States to qualify for the class C glider pilot license with flights of ten minutes.

ROCK ISLAND EXCURSIONS TO DES MOINES.

Round trip coach tickets $8.00—good on all trains on Fridays and Saturdays during August. Limited to return Monday following date of sale. Call or phone City Ticket Office, 179 West Jackson Boulevard or La Salle Street Station, Van Buren 2200.—Adv.

Demand A.P.W. Hygienic Towels and Toilet Tissues

Prevent Contagious Diseases Spreading in Schools, Factories and Homes

SCHOOL INFORMATION

Learn accredited ratings of the different schools before deciding. Call Ex. 5, State Chartered Bureau, 231 So. La Salle Street (Phone Harrison 0242), Field Annex—(Phone Central 6447). 9th floor.

American Week Celebrated at French Exposition

Gen. John J. Pershing, A. E. F. commander, with three Louisiana girls and Marshal Lyautey at the dedication of the Louisiana stand in the American exhibit at the French colonial exhibition. Louisiana, as a former French colony, has played a conspicuous part at the exposition.

WEATHER DELAYS LINDBERGHS' HOP TO SIBERIAN ISLE

Hope Dwindles for Chicago Flyer.

[Chicago Tribune Press Service.]

NOME, Alaska, Aug. 12.—Col. Charles A. Lindbergh and his flying wife may not take off from Nome tomorrow for Karagin island, near the coast of Kamchatka peninsula on their vacation flight to Tokio because of bad weather, the colonel said late tonight.

The next, which is slightly over 1,000 miles, will take the famous couple over the northern and western tip of St. Lawrence island to Cape Navarin, on the Siberian coast, and then down the Kamchatka peninsula to Karagin island. From there, after refueling, they will leave for Petropavlovsk, about 450 miles down the peninsula, and then for Tokio, with a stop probably at Nemuro, about half way between Petropavlovsk and the Japanese capital.

250 Mile Water Hop.

The longest all water hop will be between St. Lawrence island and Cape Navarin, a distance of about 250 miles. However, they must fly from Kamchatka peninsula over the Kurile islands, an area noted for sudden and fierce storms.

During the flight, Mrs. Lindbergh, who has become an accomplished radio operator, will attempt to keep in constant communication with the naval radio station at St. Paul island.

No News of Cramer.

[Chicago Tribune Press Service.]

LONDON, Aug. 12.—While hope that Parker Cramer, Chicago flyer, and his radio operator, Oliver Pacquette, would be found alive dwindled to a minimum today, surface vessels continued to keep a sharp lookout for any trace of the men or the plane in which they attempted a flight from the United States to Copenhagen to blaze an air mail route.

Today, a foot long cylinder, four inches in diameter and painted gray, was discovered in the water off the coast of Jutland, and some thought it might have been a part of the Deisel motor of the plane. Advices from Cleveland, O., headquarters for the Trans-American Airlines, Inc., for which Cramer flew, however, said the cylinders of the motor were eight inches in diameter and painted black.

Push Flyers Prosecution.

[Chicago Tribune Press Service.]

TOKIO, Aug. 13.—[Thursday.]—The two American flyers, Hugh Herndon and Clyde Pangborn, were examined separately for 11 hours yesterday. The airmen declared they had no intention of coming to Japan until their arrival at Khabarovsk, when they realized they would not be able to beat the record made by Wily Post and Harold Gatty.

Reactionary groups, led by the powerful Black Dragon society headed by Mitsuru Toyama, the "Robin Hood" of Japan, are meeting at 9 o'clock tonight with a view to starting a nationwide movement for severe action to be taken against flyers.

Turkey Flyers Sail Home.

[Chicago Tribune Press Service.]

MARSEILLES, France, Aug. 12.—Russell Boardman and John Polando, American flyers who flew to Istanbul, Turkey, embarked today on the steamship Excalibur for Nome, Alaska, taking with them their plane, the Cape Cod.

Lindy's Route to Siberia

Colonel and Mrs. Lindbergh may not take off today from Nome, Alaska, to Karagin island, near the Siberian coast, on their vacation flight to Tokio. This is a jump of more than 1,000 miles. They will take on fuel at Kragin island and then continue to Japan, stopping en route at Petropavlovsk.

AIRMAN TO BLAZE NEW ICELAND TO CHICAGO TRAIL

Capt. Von Gronau Is Ready to Take Off.

Delays His Start

[Chicago Tribune Press Service.]

REYKJAVIK, Iceland, Aug. 12.—[Special.]—The German flyer, Herr von Gronau, delayed his plan to start for Greenland today on account of unfavorable weather conditions. He expects to make a survey flight there and then continue to America if gasoline supplies in Greenland permit.

New York, Aug. 12.—(AP)—A new and safer north Atlantic air trail across Iceland and Greenland and over the barren Hudson bay country to Chicago, is the objective of Capt. Wolfgang Von Gronau, veteran of one transoceanic flight to New York from Germany.

CAPT. VON GRONAU (U. & U. Photo.)

Von Gronau, now at Reykjavik, Iceland, could not be reached for further details of his plans, but there was a probability today he would continue around the world from Chicago.

Hertha Seeleman-Mirow, of the flying division of the Hamburg American lines, who acts as Von Gronau's secretary in this country, said the German airman would make an exhaustive study of ice and weather conditions while crossing Greenland.

He is making the crossing in a new Dornier flying boat of the same type as the Whole, in which he made last year's trans-Atlantic flight.

From the western coast of Greenland Von Gronau plans to lay his course down the Hudson bay country to Chicago, where he expects to arrive about Aug. 25 or 26.

N. Y. TO CHICAGO AIR RECORD SET BY CAPT. HAWKS

(Picture on back page.)

Capt. Frank Hawks, internationally famous airplane speed king, clipped 13 minutes from the western flight record between New York and Chicago yesterday. He landed at the Chicago airport at 10:59 a. m. completing the flight in four hours and four minutes.

After a brief pause for refueling and a sandwich, Hawks hopped off for Hot Springs, S. D., where he and Gov. Warren Green of South Dakota are to be inducted as honorary chiefs into the Sioux tribe. He landed there at 2:34 o'clock, mountain time.

Following the induction ceremony, Capt. Hawks will fly to Chicago, and attempt to set a new record for a flight from here to New York.

Arrest 3 and Seize Liquor in Cafe Raid

Prohibition agents led by Deputy A. E. Aman raided the Subway cafe, 507 North Wabash avenue, last night and arrested John Patterson, said to be the owner; his father, Benjamin, and Harry Smith, an alleged bootlegger. The 30 foot bar, tables in the barroom, and other equipment were seized. A quantity of champagne, absinth, whisky, and gin was found in the kitchen. Patrons were not molested. The raid was made on warrants obtained by undercover agents who had made a number of "buys" of liquor.

ULSTER BORDER IS BARRICADED BY REPUBLICANS

Roads Ripped Up to Bar Meeting of Orangemen.

BELFAST, Northern Ireland, Aug. 12.—(AP)—The countryside along the Ulster-Free State border was in ferment today in consequence of an announcement by Orangemen that they intended to hold a meeting in the town of Cootehill. The town is in County Cavan, in Free State territory.

GEN. EIAN O. DUFFY. [Acme Photo.]

Today Cootehill resembled a besieged stronghold, with roads and railways barricaded or torn up over a considerable area.

Because of the measures taken by the Republicans to prevent the meeting, the Orangemen crossed the border to Aughnacloy, where they assembled undisturbed.

Thousands Guard Roads.

In the early morning thousands of members of the "Irish Republican army" which opposed the Cosgrave government, took up positions on all the main roads to prevent the Orangemen from gaining access to Cootehill. A platform erected at the proposed meeting place was pulled down and the Orange emblems were removed.

A youth who made jeering remarks about the Republicans was badly manhandled and a prominent citizen who intervened in his behalf met similar treatment.

A strong force of civic guards had arrived at Cootehill over night, but another party was prevented from entering the town by barricades. Eventually troops from a nearby encampment got in.

Guards Charge Republicans.

In the afternoon some of the Republican leaders, armed with hockey sticks, lined up on one side of a street, while the military faced them across the road, and took upon themselves the directing of traffic. Inspector Neville of the civic guards, ordered a baton charge which dispersed the Republicans. A Republican leader from County Leitrim was arrested for issuing military orders.

Gen. O'Duffy, chief commissioner of the civic guards, arrived on the scene this evening and took charge.

The Orangemen's gathering at Aughnacloy was addressed by J. C. Crossley of Tyrone, who said that if the Free State was going to treat loyal men as they did that day, the Ulster majority, if it so desired, could make opponents within their own borders suffer just as much as their own Free State brethren had suffered.

DENY REPORTS THAT G. O. P. CONVENTION IS LOST TO CHICAGO

Edward N. Hurley, chairman of the special committee seeking the national political conventions of 1932 for Chicago, expressed firm confidence yesterday that the city is still strongly in the running for the Republican meeting. So did Otis F. Glenn, Republican United States senator.

They expressed themselves in response to published rumors from an undesignated source that the bosses of the G. O. P. already have determined that their convention must be held in some eastern city.

"I have had letters from many committeemen and others," said Chairman Hurley, "but no such intimation has reached me. We are going ahead actively in full confidence that Chicago has an excellent chance for the convention."

"No suggestion has been made so far as I know that Chicago hasn't as good a chance as any city in the country," said Senator Glenn.

Rainfall of Five Feet in 4 Days Floods Manila

[Copyright: 1931: By the New York Times.]

MANILA, P. I., Aug. 12.—The highest tides of the year today flooded two-thirds of the City of Manila. At least 3,000 persons are homeless and 700 families have abandoned their houses and taken to native canoes. Rainfall for the past twenty-four hours was thirteen inches, bringing the total for the last four days to almost 5 feet, approaching a record here.

THE MEN'S STORE MONROE at WABASH

Remarkable Values

$6

The Best to be Had We Believe, at this Price

These Special Six shoes have met with immediate favor—our new line of footwear of outstanding qualities at their price. Serviceable leathers for street wear. Many smart styles that will appeal especially to young men. All dependable—all wear-resisting.

First Floor

CARSON PIRIE SCOTT & Co

GOOD BUY!
Goodbye to 994
Rogers Peet Suits

Blocking the way of some of our new Fall stocks, they've got to move and move quick!

Here's how:
117 were $65
192 were $60
291 were $55
267 were $50
127 were $45

$28 now!

All from our regular Rogers Peet stock.
Fancy suitings.
Fall weights.
Light weights.

ROGERS PEET CLOTHING
Hats-Shoes-Furnishings
ANDERSON & BROTHERS
Michigan Boulevard at Washington

Week End Excursions
Chicago to
Indiana Lake Resorts

TO	Round Trip Fares
Culver (Lake Maxinkuckee)	$3.80
Crown Point (Cedar Lake)	1.80
Grovertown (Knowles Lake)	3.25
North Judson (Bass Lake)	3.00
Plymouth	3.70
Valparaiso (Flint Lake)	1.90
Warsaw	5.25
Winona Lake	5.35

Every Friday, Saturday and Sunday Until December 27, inclusive

Tickets sold for afternoon trains Fridays and all trains Saturdays and Sundays stopping at stations mentioned. Return limit Monday following date of sale.

Proportionately low fares from Englewood and South Chicago.

Pennsylvania Railroad

Another unusual buy of new

$2 $2.50 $3 $3.50

French hand-made ties

$1

80% are the $3 and $3.50 kind

The only time you ever got ties like this was when your friends brought some back from Europe. The richest, rarest, most distinctive patterns and colorings . . gorgeous quality silks . . all hand made in France, the resilient way . . and 80% of them are actual $3 and $3.50 ties . . all at $1

Maurice L. Rothschild
State at Jackson

It is the sincere opinion of thousands of well-informed persons in Chicago and elsewhere that in no other restaurant in America can a moderate sum of money be exchanged for so generous a measure of satisfaction as awaits you at Henrici's.

Observation of even most casual nature suggests immediately that the average of intelligence among Henrici patrons is upon a notably high plane. To satisfy that type of patron, day after day, for long periods of years, food service and environment must be of most outstanding merit. Really, you will greatly enjoy your breakfast, luncheon, dinner, or late supper if taken today in

HENRICI'S
ON RANDOLPH

Between Dearborn and Clark Streets
Established 1868
Open from 7 A. M. to Midnight; Sundays, 8 A. M. to Midnight

No orchestral din

A Great State in a Great City
THE FAIR
State, Adams, and Dearborn Streets
BIG MARKET FOR PURE FOODS

Mich. Osage Melons
EXTRA LARGE SIZE
2 for 25c
NO C. O. D. ORDERS—NO RETURNS

Indiana
59c
Crates

THE FAIR DOWNTOWN—FOOD DEPT.—BASEMENT

COUPON FOR TRIBUNE ACCIDENT INSURANCE POLICY

For New Policy or Renewal. $1.25 a Year

To secure the Chicago Tribune-Federal $7,500.00 Travel Accident Insurance Policy, or to renew for another year one previously issued to you, cut out and fill in the application below and send it with registration fee of $1.25 to Tribune Insurance Dept., Federal Life Insurance Co., 168 N. Michigan Ave., Chicago, Ill. Remit by money order or check payable to Federal Life Insurance Company. (During the first five years, as provided in the policy, the value of all specific indemnities increases 10% each year the policy is renewed.)

☐ NEW POLICY OR ☐ RENEWAL
Check here if you wish new policy. Check here if you wish old policy canceled.

APPLICATION for $7,500.00 TRAVEL ACCIDENT INSURANCE POLICY
Issued to Readers of the Chicago Tribune

If Renewal, write Policy Number here. No.....

(If you wish a new policy ALL QUESTIONS BELOW MUST BE ANSWERED. If you wish to renew a Policy previously issued to you, indicate above and fill in name, address and policy number.)

Do you apply for a $7,500.00 Travel Accident Policy in the Federal Life Insurance Company, issued only to Readers of the Chicago Tribune?.....

What is your Full Name?.....

Address? ..... Number Street

..... City State

What is your Age?..... Place of Birth?.....

Date of Birth? Month..... Day..... Year.....

Are you Totally Blind or Deaf?..... Are you Crippled to the Extent That You Cannot Travel Safely in Public Places?.....

What is the name and address of person to whom you want this insurance paid in case you are killed? (If not answered insurance will be payable to your Estate.)

Beneficiary's Name?.....

Relationship? .....

Address? .....

Do you certify that you are or will become a reader of the Chicago Tribune?.....

Sign your name here.....

NOTICE: Not more than one policy will be issued to any one person. Issued Only to Applicants Over 10 and Under 70 Years of Age.

CLERICAL ERRORS FURTHER HAMPER TAX COLLECTIONS

Assessors' Pay Rollers Cause Delay.

Clerical errors by pay rollers in the office of the board of assessors yesterday put a new obstacle in the way of efforts by County Judge Jarecki to clear his docket clogged with tax protests, and expedite the collection of the taxes which are held up until court proceedings are finished.

JAMES F. CLANCY.

Out of one batch of 217 writs of error sent to the county court by the assessors the judge sent the assessors back 173 of the writs, or 80 per cent, because the clerks who prepared them had failed to say what they meant.

Charge of Waste Recalled.

J. L. Jacobs, county efficiency engineer, charged recently that the reason the assessors had had to ask for an emergency appropriation for completion of the 1931 reassessment was because they had wasted their original appropriation on political pay rollers incapable of performing properly the tasks assigned them.

The writs of error sent back to the assessors yesterday were in connection with protests on 1928 assessments. The assessors have the power to issue the writs where an error of fact was made in the original assessment. They may not, however, correct any error of judgment by means of a writ of error.

Mistakes Are Discovered.

James F. Clancy, assistant state's attorney assigned to tax cases in the County court, discovered, on inspecting the 217 writs that 173 of them were not legally worded. While the clerks who prepared them had intended to correct an error of fact, such as a failure to measure land or a building correctly, or an arithmetical miscalculation in computing an assessment, they had actually worded the short explanation of the error so that it appeared the assessors were correcting a matter of judgment.

Charles E. Fox, appraisal chief for the assessors, called on County Attorney Hayden N. Bell for help in evolving a formula which would be proof against further errors by the clerks in his office. Attorney Bell recommended a blanket formula for all cases, reading:

"Misapplication of the general rule as applied to this particular property, and a failure to take into account detracting factors in reference to this property, brought about an error of fact."

Tax Investigation Proposed.

Summoning of a special grand jury to investigate personal property in Cook county beginning with the wealthiest citizens and the banks, and a plea to assess personal property for its share of the taxes was the double proposal placed before the board of assessors yesterday by E. J. Davis, superintendent of the Chicago Better Government association. No action was promised.

"Let us begin with the wealthiest citizens and the banks in which there is the most personal property," Mr. Davis said. "Bring them before the grand jury on subpoenas if they refuse to fill out complete personal property schedules."

He declared that if personal and real property were assessed alike the tax rate would be cut to one-quarter of the present rate. A tax of forty cents on each $100 would be sufficient to run the county, he declared.

Plan to Speed Hearings.

Beginning Monday, it was announced yesterday by Andrew W. Gatenbey, chief clerk of the board of review, that body will hear complaints against the 1930 assessments at the rate of 1,200 a day, instead of 500 a day, as at present. At that rate, he expects, the board will be able to give all of the 50,000 complaints on file a hearing by the end of September.

County Treasurer McDonough said yesterday that sale of property for nonpayment of city, village, and park board special assessments would start Sept. 28. There are approximately 700,000 pieces of property involved in delinquent assessments, which total $15,000,000.

BIG BILL EDWARDS NOT TO PRESS HIS SUIT FOR DIVORCE

New York, Aug. 12.—[Special.]—William H. [Big Bill] Edwards, former Princeton football star, has decided not to press his suit for divorce against Mrs. Norma Jones Edwards of White Plains, it was revealed today in White Plains.

WM. H. EDWARDS. [Acme Photo.]

State Senator Walter M. Westfall appeared before Supreme Court Justice William F. Bleakley and asked permission to amend Mr. Edwards' answer to his wife's separation suit and to strike out his plea for a divorce. Justice Bleakley adjourned hearing on the motion until Aug. 17.

Mrs. Edwards accused her husband of cruelty. In his divorce suit Mr. Edwards accused his wife of infidelity and named one Thomas Wendstrom as co-respondent. Wendstrom, in an affidavit, admitted misconduct with Mrs. Edwards, but later retracted statements in that affidavit and was indicted on a charge of perjury. He is now in the county jail here awaiting trial.

Sting on the Knee Makes Fire Chief Shuck His Pants

Kansas City, Mo., Aug. 12.—(AP)—Motorists along highway 40 in Kansas City fire department, standing beside his automobile and frantically waving his trousers.

Johnson explained he was interested not in stopping passing motorists, but a hornet which had stung him three times on the knee.

BOMB DAMAGES FORGING PLANT OF FINKL & SONS

A bomb was exploded early this morning in the entrance of the big forgings plant of A. Finkl & Sons company, 1326 Cortland street, and caused damage estimated at $1,500. The front of the building was blown out and the interior of the office wrecked. Michael Battle, 2234 Bissell street, the engineer, and Isaac Jacobs, 1617 North Wells street, the fireman, who were in the rear of the place, were hurled against a wall by the blast and slightly injured. Sergt. George Schupolsky, who investigated the bombing, said the plant had been operating as an open shop, and he attributed the blast to labor trouble. Charles Finkl of the company admitted the plant is open shop, but said it had had no threats from union sources.

ROBBERS SLUG GUNSMITH AND TAKE WEAPONS

Arthur Olson, 40 year old gunsmith, was slugged with a revolver last night when he resisted three men who held him up and took ten revolvers and twelve shotguns and rifles from his shop at 1328 West Lake street.

Two of the robbers entered the shop after closing hours on the pretext that they wanted to buy a shotgun. Mrs. Sarah Hanger, 159 North Sheldon street, Olson's assistant, admitted them. She called Olson to wait on them and as he entered from his workshop in the rear the third bandit entered with a drawn revolver.

Olson sprang at him but was driven back by a blow on the head. Mrs. Hanger persuaded him to offer no further resistance. The robbers made a selection of the weapons in the place, took $5 from Olson, and fled.

Necessary Charge is not High Price

A reputation for High Price is frequently misunderstood by many. These individuals usually fail to discriminate fairly between various values in Materials, Workmanship, and Service. The Finest in Quality embodies many important items of cost in production that are essential to the Seal of Excellence—items not demanded in less expensive merchandise.

A quality Article, though necessarily costing more, is in reality often not as high priced as a cheaper grade at a lower price. Our customers come to us because they have every confidence in our merchandise and in our way of doing business. They enjoy the intelligent service and business courtesies maintained throughout all our Establishments. If prices seem high to some people, this usually indicates that they do not discriminate between qualities.

A. Sulka & Company

CHICAGO'S LARGEST EXCLUSIVE FURRIERS

MILLER & CO

166 N. Michigan Near Randolph Street — 616 S. Michigan Near Blackstone Hotel

3 BEST SELLERS of Our 27th August Fur Sale

Caracul	Squirrel	Hudson Seal
$295	$195	$165
Fine moire skins. Note the new top-heavy look, the wide shoulders and narrow waist. Smart black shade only.	Lovely soft skins, styled after a youthful Chanel model, with flattering new shawl collar. Unequaled values.	Self trimmed. Of fine quality skins. The deep cuffs and extreme side fastening are definitely new fashion.

Other Remarkable Values

SILVER MUSKRAT COATS	$ 65
BLACK LAPIN COATS	$ 95
RACCOON COATS	$150
LEOPARD CAT COATS	$175
JAP WEASEL COATS	$225

A Deposit Reserves Your Choice. Take All Summer and Fall to Pay.

Convenient Plan of Payments Can Be Arranged

"TOASTING" expels SHEEP-DIP BASE *naturally*

(Black, biting, harsh irritant chemicals)

present in every tobacco leaf

"They're out—so they can't be in!"

The finest tobacco quality plus throat protection.

TUNE IN—The Lucky Strike Dance Orchestra, every Tuesday, Thursday and Saturday evening over N.B.C. networks.

Every LUCKY STRIKE is made of the finest tobacco leaves the world can offer—the finest from Turkey—the finest from Kentucky, Tennessee, Virginia, Georgia and the Carolinas—the Cream of many Crops throughout the world. But all tobacco leaves, regardless of price and kind, as nature produces them, contain harsh irritants. LUCKY STRIKE'S exclusive "TOASTING" Process—a process that mellows, that purifies, that includes the use of the modern Ultra Violet Ray—expels certain harsh irritants naturally present in every tobacco leaf. We sell these expelled irritants to manufacturers of chemical compounds, who use them as a base in making sheep-dip*, as well as a powerful spraying solution for fruits, flowers and shrubs—enough to permit the daily dipping of over 50,000 sheep or the daily spraying of many thousands of trees. Thus, you are sure these irritants, naturally present in all tobacco leaves, are not in your LUCKY STRIKE. "*They're out—so they can't be in!*" No wonder LUCKIES are always kind to your throat.

**U. S. Dept. of Agriculture, Bureau of Animal Industry, Order No. 210*

"It's toasted"

Including the use of Ultra Violet Rays

Sunshine Mellows—Heat Purifies

Your Throat Protection—against irritation—against cough

©1931, The American Tobacco Co., Mfrs.

SCHOOL WAST CHARGES DR TRUSTEES'

Rap Governor's I Committee.

BY OSCAR HEWIT

An attack was made up Emmerson's revenue commis Monday afternoon by Trustee Savage and James Hemingw meeting of the school boar lacked a quorum. The reve mission produced expert testi Tuesday night indicating heard had paid an excess approximately $500,000 in th 000 handed out for the con of the Parker Junior High s

The trustees in their discu peared to be offended that not been invited to the sessi revenue commission. Sever principals appeared before mission on Tuesday night an suggestions for school econo "If any employé accepts a tion to appear before that co I shall be willing to vote fo missal," said Trustee Heming terday. "Why should they the head of the board?"

Calls Meeting a Buries

Trustee Savage referred to mission's meeting as "a bu "Would it not be fair," he s invite in the board when th affairs are being discussed? President Myers why a m the board was not invited ap the commission did not wa me at this time. I believe right to be present, as we other trustees, when charges made against us.

"The commission asked aviation was being taught in the public schools. La to the commission that it is taught and never has been

Discusses Building Co

"A contractor who was bid on a school appeared committee to testify that —before my time—had spe too much on a school.

"That is rather strange. all contractors to bid. been asked, and will be invi The Straus building cost cubic foot and the Board building 50 cents, as comp 55 cents for this school re and recent bids on junior hi have been 39 and 40 cent foot. That at a time like every American wants work

"Yet that crowd propos lect taxes to hand out as ch really in the form of a d program is disastrous. T sympathy with their schem

MADAM Hav to Spe

If utr be of rel yo qu

FU COAT

Values to $

$79

Now is the time because prices never so low buying furs in you are assured workmanship as more carefully ed pelts. Coa also be ordered measurement.

And these are to choose from ioned in the n houette, at $79

Silver Muskrat—	Ma
Muskrat Combination—	Sea
Pony—	Mu
Opossum—	Gal
Greenland Seal—	Car
	Nor

Others $59.75

A Small De Holds Any

B

Downtown— 20 230 SOU

North Side—4760 BR

Northwest—1307 MI

SCHOOL WASTE CHARGES DRAW TRUSTEES' FIRE

Gap Governor's Inquiry Committee.

BY OSCAR HEWITT.

An attack was made upon Gov. Emmerson's revenue commission yesterday afternoon by Trustees Joseph Bowe and James Hemingway at a meeting of the school board which lacked a quorum. The revenue commission produced expert testimony on Tuesday night indicating that the school board had paid an excess profit of approximately $500,000 in the $2,268,- contracts let for the construction of the Parker Junior High school.

The witnesses in their discussion appeared to be offended that they had not been invited to the session of the revenue commission. Several school officials appeared before the commission on Tuesday night and offered suggestions for school economics.

"If any employé accepts an invitation to appear before that commission and is willing to vote for his dismissal," said Trustee Hemingway yesterday, "why should they go over the head of the board?"

Calls Meeting a Burlesque.

Trustee Savage referred to the commission's meeting as "a burlesque." "Would it not be fair," he asked, "to invite the board when the board's affairs are being discussed? I asked President Myers why a member of the board was not invited and he said the commission did not want to see us at this time. I believe I have a right to be present, as well as the other members, when charges are being made against us.

"The commission asked whether arithmetic was being taught to women in the public schools. Let me say to the commission that it is not being taught and never has been taught.

Discusses Building Costs.

"A contractor who was asked to bid at a school appeared before the commission to testify that the board —when any time—had spent $500,000 for such on a school.

"That is rather strange. We want all contractors to bid. They have been asked, and will be invited again. The average building cost 99 cents a cubic foot and the Board of Trade building 89 cents, as compared with 81 cents for this school referred to; and recent bids on junior high schools have been 39 and 40 cents a cubic foot. That at a time like this when every American wants work.

"The board owned proposes to collect money in hand out as charity, but only in the form of a dole. That system is disastrous. I have no sympathy with their scheme to build soup houses. I favor spending money for necessary buildings. I want plans rushed so that buildings can be started before the snow flies."

Consider Warrant Sale.

The school board meeting was called primarily to take action on the plan of Miss Margaret Haley of the Teachers' Federation. She plans to get buyers for $6,965,000 of 1930 tax warrants now held in the city surplus funds, and then have the city buy an equal amount of 1931 school warrants so as to get money to pay teachers' salaries.

Trustee Hemingway said the board was ready to vote for that plan, if Miss Haley had found purchasers for the warrants. She replied that she had if the board would remedy its previous action, in adopting a certain resolution which Assistant Corporation Counsel Hornstein held yesterday to be illegal.

"You do not want to give the impression, do you, that you have $6,900,000 with which to pay the teachers, but are prevented by lack of board action?" asked Mr. Savage.

Miss Haley Answers.

"That's an insult," replied Miss Haley. "No one can sell the 1930 warrants until this board takes the requisite action in legal form, which the city law department says has not been done."

"Evidently, instead of helping the board," commented Trustee Hemingway, "the plan is to run around in circles. Apparently the teachers do not want help."

A chorus of "noes" from perhaps 100 teachers greeted the trustee.

"I'm telling you the truth, and you can cry 'no' as you desire," said Hemingway.

The teachers booed the trustee, and he replied: "It appears that we have professional befuddlers instead of school teachers. When the teachers get ready to have their plan considered I will come back from my vacation and vote for it."

Will Continue to Probe.

Joseph K. Brittain, chairman of the governor's commission, made this comment: "The investigation of public expenditures, of the type considered by the governor's conference last night, will continue. What course it will take will be determined by the disclosures. Inquiry into the extravagance and waste in public spending is one of the objects of the tax conference and one of its purposes is to prevent a continuance of large public spending."

When Gov. Emmerson made his speech to the commission he said that "some drastic effort should be made to reduce the cost of government." He added that "those responsible should see to it that expenditures are reduced." He told those assembled that "this conference should inquire into governmental expenditures and submit its recommendations that they may be considered in enacting legislation for curtailing them where it appears there has been a waste of public money."

SEEKS DIVORCE

MRS. DOROTHY THIBODEAUX AND SON PAGE JR.

Mrs. Dorothy Gardner Thibodeaux, daughter of F. G. Gardner, treasurer of the Chicago Title and Trust company, filed suit for divorce yesterday against Page J. Thibodeaux in the Circuit court of Lake county at Waukegan. They were married Sept. 1, 1925. She charges that he deserted her April 27, 1930. Since that time she has been living with her parents at 287 East Central avenue, Highland Park. Mrs. Thibodeaux asked custody of her son, Page Jr., 4 years old, and requested that her husband be required to support the boy.

Aurora Dedicates New Bridge Over Fox River

Aurora celebrated the opening of its new Memorial bridge last night with a street dance on the bridge, to music furnished by the boys' band from Mooseheart. The bridge, a memorial to the city's war dead, is 666 feet long, the longest span across the Fox river. It is at New York street, in the center of the city's business district, and cost $350,000.

PLANE CARRIES DRUG TO TREAT MRS. CALDWELL

Adenine sulphate, a little known drug which stimulates the growth of the white blood corpuscles in the blood, was sent by airplane yesterday to Mrs. Lillian Caldwell, 31 years old, wife of H. Wallace Caldwell, school trustee, who is critically ill of agranulocytosis in the Blodgett Memorial hospital at Grand Rapids, Mich. The rare disease destroys the white corpuscles of the blood.

The use of adenine sulphate was discovered last winter by Dr. Frederic W. Burcky of the Northwestern university medical school faculty while treating Mrs. Nancy Hatton, 51 years old, wife of Prof. A. R. Hatton of the university. Mrs. Hatton later died.

The drug reached Grand Rapids in one hour and 20 minutes after leaving Chicago and one-half gram was immediately administered. She also was given a new blood transfusion. A slight improvement was noted in Mrs. Caldwell's condition.

DISCOVER GAS NEAR CHICAGO; LEASES SIGNED

Natural gas deposits have been found in Markham, a small community southwest of the city, it was revealed last night.

The gas has been located in a section bounded on the north and south, respectively, by 155th and 167th streets, and on the east and west, respectively, by Western and Crawford avenues. First evidences of the deposits were discovered three weeks ago.

For the last two weeks F. W. Mohr, vice president of Howard W. Elmore & Co., real estate dealers, has been interviewing property owners in the gas section and has signed contracts with a number of them, it is said. The contracts are on leases based on a one-eighth royalty of all production. The Elmore concern several years ago purchased the land held by the Markham Realty trust. Among property owners in the district are Michael J. Flynn, Democratic leader, and Joseph P. Savage, attorney.

Drilling for the gas will be started Aug. 25, it was stated.

GRAIN MAN ARRESTED.

Omaha, Neb., Aug. 12.—(AP)—Frank J. Strodl, 32, Omaha, head bookkeeper and minor stockholder in the Vincent Grain company of Omaha, was in jail here today pending investigation into a reported discrepancy of approximately $75,000 in the Vincent firm's balances with the closed State Bank of Omaha.

FATHER AND SON GUILTY IN BOND COMPANY FRAUD

William N. Reynolds, 71 years old, and his son, C. Doyle Reynolds, were found guilty of conspiracy to obtain money under false pretenses in connection with the organization of the Hill State Bond and Mortgage company by Judge Peter B. Schwaba in the Criminal court yesterday. The penalty is imprisonment for from one to five years and a fine up to $2,000. Sixty witnesses testified that they had lost their savings. The Reynolds were charged with taking from $30,000 to $50,000 of the mortgage company funds to finance other companies.

MADAM—
Have You $79.75 to Spend for a Fur Coat?

If you have, you are assured of the utmost in style and value at Bezark's, because we give you the benefit of 34 years of style experience and reliable fur dealing. We protect you with a written guarantee of quality and service.

FUR COATS
Values to $149
$79.75

Now is the time to buy, because prices were never so low and in buying furs in August you are assured of finer workmanship as well as more carefully selected pelts. Coats may also be ordered to your measurement.

And these are the furs to choose from, fashioned in the new silhouette, at $79.75.

Blue Muskrat— Marmink—
Muskrat Combination— Sealine—
Muskrat—
Fox— Galapin
Caracul—
Dyed Wolf Seal— Northern Seal—

Others $59.75 to $225

A Small Deposit Holds Any Coat

Northern Seal Pictured. Rosebud Ermine Trimmed $79.75

Bezark's
Women's Wear
Downtown— 20 South State Street —Near Madison
230 SOUTH MICHIGAN—Near Jackson
North Side—4760 BROADWAY South—6400 COTTAGE GROVE
Northwest—1307 MILWAUKEE Evanston—808 DAVIS STREET

Wyle COAST TO COAST

At Our Price—
A Wyle Hat for Every Frock

A

Time Turns Backward for These
Second Empire Hats
Inspired by Empress Eugenie

The most romantic hats we've seen in years! They date back to the glamorous period of Empress Eugenie, reflecting the gaiety and charm of bygone days. Paris has eagerly adopted them and you'll all be wearing them this Fall. They're decidedly becoming, tilted over your right eye and showing your curls at the left.

You'll find an exciting collection of these clever new styles at Wyle's in head sizes from 20½ to 23 inches. They're made in fine felt and trimmed with ostrich plumes, a variety of other feathers and smart little bows. In black, kiltie green, mascara brown, riff red, and admiralty blue. Made in our own workrooms.

B

C

D

A. Felt hat trimmed with an ostrich plume. Adapted from Maria Guy.

B. Felt hat adorned with coque feathers. Inspired by Mado.

C. A matching felt bow adds chic to this copy from Agnes.

D. Felt derby faced with velvet and trimmed with ostrich tips. Adapted from Suzanne Talbot.

$1.88
NONE HIGHER WHY PAY MORE WYLE HAT SHOPS

WYLE HAT SHOPS
Look for the Wyle Name on the Window
Mail Orders Promptly Filled

WILLIAMS OIL-O-MATIC
pioneer in oil heating, announces

HUSHED HEAT!
in the lowest priced quality oil burner in America!

HUSHED HEAT is the newest and finest thing there is in oil burning. It is the perfected result of years of research in Williams laboratories, by the very engineers who pioneered oil heat for the home years ago. It couples almost soundless operation to the acknowledged greater efficiency of the projected-flame type of oil burner.

The new Model K retains *all* the time-proved Oil-O-Matic features. It burns low cost fuel oil—a better and richer fuel than the costlier light distillates commonly used—saving you hundreds of dollars on future fuel bills.

This new Oil-O-Matic is the lowest priced quality oil burner in America. Call your Oil-O-Matic dealer today—let him examine your heating plant, quote you exact cost figures, and explain the easy Williams Budget Payment Plan.

$375
Installed complete with tank. Nothing more to buy.

$10 DOWN
Balance in 24 Monthly Payments beginning October 1st

WILLIAMS OIL-O-MATIC HEATING

Listed as Standard by Underwriters' Laboratories

Williams Oil-O-Matic Heating Corp.
185 North Michigan Avenue, Chicago, Ill.
Telephone State 8057

DEALERS:

ILLINOIS
ALEDO—Detwiler Bros. Hdwe. Co.
ALTON—Ernst Electric Shop
AURORA—Ruddy Brothers
BELLEVILLE—Community Oil Burner Supply Co.
BLUE ISLAND—A. P. Spirea
CARTHAGE—Edward Kelly
CHAMPAIGN—Progressive Sales Company
CHESTER—Herschbach Auto & Implement Co.
CHICAGO—Jerry G. Kastney
CHILLICOTHE—Guy Wait
CICERO—Chicago & West Towns Elec. Co.
CLINTON—Herman Metz
COLCHESTER—Howard E. Williams
DECATUR—Polar Consumers Ice & Fuel Co.
DE PUE—Rauh Electric Shop
DIXON—Cromwell Electric Shop
ELGIN—Francis J. Adams
ELMWOOD—Elmer Smith & Sons, Inc.
EVANSTON—Frank A. Carlberg
FAIRBURY—Nussbaum Brothers
GALVA—Hathaway Hardware Co.
GENEVA—Geneva Hdwe. Company
HIGHLAND PARK—Minerhoff Hdwe. Co.
HINCKLEY—Hinckley Hdwe. Co.
JOLIET—Joliet Maytag & Appliance Co.
KANKAKEE—Smith Bros. Oil Company
KANKAKEE—W. J. Roy
LITCHFIELD—Press Odem Company
MARENGO—Wellington A. Kelley
MOLINE—Moline Consumers Company
MONMOUTH—J. C. Allen Company
MONTICELLO—Piatt County Deep Rock Oil Co.
MURPHYSBORO—Home Appliance Store
NORTH CHICAGO—Thomas J. Killian
OAK PARK—Modern Home Devices, Inc.
PARK RIDGE—J. Buchanan and Sons
PEKIN—Pekin Hardware Company
PEORIA—Peoria Tent & Awning Co.
PITTSFIELD—Zimmerman Brothers
PRINCETON—Princeton Automotive Elec. Co.
QUINCY—Ernst Plbg. & Htg. Co.
ROCKFORD—H. H. Collier
SPRINGFIELD—Houston Fuel Oil Company
STERLING—Chamberlin Electrical Shop
STREATOR—J. A. Huggans Co., Inc.
WASHBURN—H. W. Packard

MISSOURI
ST. LOUIS—Oil Heat, Inc.

INDIANA
BEDFORD—Robt. L. Leahy Company
BLOOMINGTON—Smith Electric Company
CRAWFORDSVILLE—Kelly Electric Co.
EVANSVILLE—S. A. Schmitt Plbg. Co.
FT. WAYNE—F. B. Arnold Co.
FRANKLIN—Dan L. Grange & Son
GARY—D. E. Dawson
INDIANAPOLIS—W. D. Long Oil Burner Corp.
KOKOMO—McIntosh Engr. Company
MARION—Broyles Electric Company
PERU—Marburger Bros.

INDIANA—Continued
RICHMOND—Chas. Johanning
SEYMOUR—W. C. Bavins
SOUTH BEND—Ralph H. Clymer
TERRE HAUTE—Wissel & Christmas

MICHIGAN
ANN ARBOR—Schumacher & Backus
BATTLE CREEK—Mueller Modern Heating Co.
BENTON HARBOR—Noble & Price Plbg. Co., Inc.
DETROIT—Detroit City Service Co.
FLINT—Genesee Oil Co.
GRAND RAPIDS—C. A. Middleton & Co.
KALAMAZOO—Johnson-Howard Company
LANSING—A. G. Gross
MUSKEGON—R. H. Stevenson
OWOSSO—John R. Kelley Co.
PORT HURON—Wright-Shaffner Company

IOWA
ALGONA—G. F. Towne
ALLERTON—James Mathers
AMES—Service Htg. & Plbg. Co.
BOONE—J. A. Tillson
CHARLES CITY—Smith & Jean
GRINNELL—R. E. Bates
HAMPTON—Lloyd E. Darling
KEOTA—Oil-O-Matic Sales Co.
MANCHESTER—Hudson-Essex Co.
MANNING—Kuhl & Vogt
MARSHALLTOWN—M. F. Banthal Co.
MASON CITY—A. L. Lindeman
MONTICELLO—Hoag Duster Co.
NEWTON—S. T. Clawson
OSCEOLA—E. C. Swain
OSKALOOSA—Harry Mierlmeister
OTTUMWA—Graham Oil Burner Co.
PERRY—Perry Electric Shop
SAC CITY—N. A. Holmberg
SIOUX CITY—Inter-State Oil Co.
STORM LAKE—H. H. Melcher
VINTON—Frank Stahr
WEBSTER CITY—L. V. Mills Co.

WISCONSIN
BARABOO—L. C. Welch
BURLINGTON—Burlington Kalbfleisch Co.
COLUMBUS—Columbus Plbg. & Htg. Co.
FT. ATKINSON—Heyer-Jeffords Hdwe. Co.
JANESVILLE—George & Clements
KENOSHA—Kasbar Plbg. & Htg. Co.
LACROSSE—The Nischke Co.
MADISON—Robert J. Nickles
MARINETTE—W. H. Potter
OCONOMOWOC—Ed. A. Kersten
OCONTO—Felton Electric Co.
RACINE—Thomas Htg. Co.
SHEBOYGAN—Chas. A. Hensel Co.
STOUGHTON—Mellum & Forseth
WAUKESHA—Anderson Oil-O-Matic Htg. Co.
WAUSAU—Wausau Plbg. & Htg. Co.

M'DONALD FACES LABORITE REVOLT OVER CUT IN DOLE

Cabinet Maps 500 Million Reduction in Budget.

BY JOHN STEELE.
[Chicago Tribune Press Service.]

LONDON, Aug. 12.—The Labor cabinet's economy subcommittee, responding to a hurry up call from Prime Minister MacDonald, today plunged into the work of solving Great Britain's financial crisis.

PHILIP SNOWDEN.
[Acme Photo.]

Five leading ministers, on vacation in various parts of England, rushed to London to seek means of meeting a huge budget deficit by cutting off about $500,000,000 from next year's expenditures. The five ministers on whose shoulders this work falls are Chancellor of the Exchequer Philip Snowden, Foreign Secretary Arthur Henderson, J. H. Thomas, dominions secretary; William Graham, president of the board of trade, and Prime Minister MacDonald. The ministers reached no definite agreement today and the conference will be continued tomorrow.

May Call in Opposition.

Although no official announcement has yet been made that the Liberals and Conservatives will be called in to share in the drastic economy measures which are necessary, Neville Chamberlain, former minister and Conservative leader, suddenly left Scotland for London today.

The government's bitterest opposition to reductions in the social services, as demanded by the economy report recently made by a committee of investigation, will not come from the opposition parties but from Labor's own ranks. This was confirmed definitely today by publication of the agenda of the Labor party conference which will be held on Oct. 5.

A resolution drawn up by the national union of railway men today said the government had "failed to make socialism work successfully by compromising with the other political parties."

The Independent Labor party is drafting a resolution demanding that the government oppose the economy report, which asks a cut in dole benefits and increased contributions from workers. Instead, this group wants the dole removed from an insurance basis and contributions abolished altogether, and asks that the dole be extended to agricultural workers, young persons just leaving school, and all workers up to the age of 70.

Another resolution demands the creation of additional Labor peers, in order "to prevent the legislation of the house of commons being emasculated by the upper chamber."

TO RESIGN

CARDINAL PACELLI.
[Associated Press Photo.]

VATICAN CITY, Aug. 12.—(AP)—Official confirmation of reports that Cardinal Pacelli is to resign as papal secretary of state, to which post he was named in February, 1930, came from the Vatican today. He sought the pope's permission, it was said, but the pontiff asked him to wait until the difficulties with Italy over the Catholic Action organization are settled.

It is believed some sort of accord on that issue will have been reached by autumn and that the cardinal will retire from his office in November or December.

His successor, it is thought, probably will be a prelate who is not now a cardinal, and is likely to be appointed secretary pro tem until he can be elevated, as was the late Cardinal Merry del Val in the reign of Pope Pius X.

GIRL'S MISSING WATCH CLEW TO AUTO MASSACRE

(Continued from first page.)

and met the stranger seen with them by England. All were loosed. Paul Keene, 49 years old, and his brother, Lawrence, 38 years old, itinerant moonshiners, arrested in a wagon shack near the scene of the crime, are the only suspects being held.

Although the case built up against them by the prosecutors made no progress under their sullen denials of the crime, they were ordered held when Herbert Emerson, chemist for the Pasteur institute, declared stains found on a club in their possession to be human blood. He is also examining stains on Paul's underwear suspenders and right shoe.

Evanston, Ill., police today reported the capture of two Negroes in an automobile stolen in Detroit. Sheriff Andres received a description of the car's tires for comparison with the tire marks of a car which apparently headed off the Wheatley car on the by-road near Willis. No one could be found who was able to give a description of the latter marks, however, and they have been obliterated. Officials here do not regard the Evanston capture hopefully.

England, the restaurant counter man, said young Lore had been drinking before he entered the Milan eating house. He said the party arrived shortly after two o'clock Tuesday morning. He made identifications from photographs and declared he could identify the stranger.

England was positive of the time of entrance because he habitually turns off the lights in the hotel lobby at two o'clock. He fixed the entrance of the party at about ten minutes later.

"I heard the car drive up and five people come into the restaurant—three men, two of them mere boys, and two very young girls," he said. "One of the boys got sick outside. From that I knew he had been drinking. I'm not sure about the rest of the party."

"This fellow that got sick was Harry Lore. I noticed a tall, husky, stoop shouldered man about 39 years old. He attracted my attention because he was badly dressed and wore a cap and a dirty brown sweater, while the boys were bareheaded.

Autopsy Backs Story.

"The party wasn't noisy, but Lore twitted the older fellow, who kept his cap on. I got a ham and egg sandwich for one girl and a ham and tomato sandwich for the other. I don't remember what the men had. They stayed about a half hour and the older fellow paid the bill."

England's story was corroborated by the finding in the autopsies, which disclosed tomato seeds in the stomach of one of the girls. No trace of liquor was found.

His story partially fills the gap in the activities of the young people from the time they left the Lore home at about 8 o'clock Monday evening until the bodies were found. They had announced their intention of going to a movie, but were not seen in the theater.

The inquest was opened in the Washtenaw county courthouse at 2 o'clock this afternoon under the joint jurisdiction of Coroner Albert R. French of Wayne county and Coroner Edward C. Ganzhorn of Washtenaw county.

A jury of six farmers was sworn in, but Prosecutor Albert J. Rapp of Washtenaw county demanded a week's delay pending the investigation. The request was granted and no evidence was taken. The families did not attend the inquest.

Immediately after the inquest Sheriff Andres announced the formation of a veterans' military police, in a formative stage for several months, will be speeded to have 128 new deputy sheriffs patrolling the county's highways next week. Plans are being pushed as a result of the quadruple slaying.

The new deputies are all to be honorably discharged war veterans. Each is to be armed with an army rifle and 100 rounds of ammunition.

Gov. Wilber M. Brucker sent Attorney General Paul Voorhies here today to unite the authorities of Wayne and Washtenaw counties in the murder investigation. At the same time Harry Bennett, chief investigator for Henry Ford, received orders to join his staff with the forces of the counties. It was decided to place Chief Deputy Sheriff Archie Fraser of Wayne county in complete charge, with a temporary office in the Ann Arbor Savings Bank building.

The bodies of the victims were released by the authorities today. The two boys are to be buried with services by De Molay council at Ypsilanti and the bodies of the girls are to be taken to Cleveland, their home, for burial.

Rewards were posted from various sources today to spur on the hunt for the slayers. The Detroit News and the Times offered $1,000 each, and the Detroit Mirror offered $2,000 for exclusive information leading to the apprehension of the killers. In addition the Wayne county board of supervisors offered $1,000 for each person convicted of the crime.

NEGROES DENY COMPLICITY.

Two Negroes who had driven a stolen automobile from Detroit to Chicago were questioned yesterday by Evanston police regarding the torch murder of two boys and two girls near Ypsilanti, Mich.

The prisoners, arrested Tuesday afternoon, are K. T. Tott, 21 years old, and Elgie Mapp, 26 years old, of Detroit. They admitted that they stole the car which they were driving Monday evening in Detroit, but denied any knowledge of the quadruple killing.

HOTEL PEARSON
A CULTURED HOTEL-HOME
190 E. PEARSON ST. CHICAGO

This Emblem stands against KILLERS

Every League member displays this emblem on his car. Get it here.

Look at this emblem carefully. You will see it often in the coming months.

For this is the emblem of hundreds of thousands of public-spirited motorists who have been aroused by the toll of 32,500 deaths on our highways and streets last year. It stands against KILLERS . . . it stands for safe, sane driving that means life to thousands of people each year.

Would you like to join in this great national crusade against recklessness and carelessness? Would you like to become a member of the Silvertown Safety League and display this same emblem on your car?

Then come to local League Headquarters and sign the Safe Drivers' pledge. The nine, common-sense rules of this pledge were developed by drivers of the famous Silver Fleet, who have covered over FIVE MILLION MILES WITHOUT AN INJURY.

Come in *now*. Make yourself a part of this great movement. We have a pledge ready for you and will install the emblem on your car—without cost.

JOIN TODAY—
THIS CRUSADE NEEDS YOU

MY PLEDGE AS A MEMBER
THE SILVERTOWN SAFETY LEAGUE
I AGREE . . .

1. To drive at speeds in keeping with the safety of others as well as myself.
2. To keep on the right side of the road, except when passing.
3. To pass only when I know there are ample time and space—never on blind curves or when nearing the crest of a hill.
4. To go through intersections only when I have the right of way.
5. To observe all traffic signals.
6. To give signals myself that can be clearly seen and understood, before turning or stopping in traffic.
7. To drive only when in full possession of my faculties.
8. To keep my brakes, lights, and horn in good condition.
9. To operate my car on tires which assure a positive grip on the road—safe traction—and freedom from hazardous tire failures.

THERE are more safe miles in the Silvertown than in any other tire . . . We make a generous trade-in allowance for your old, doubtful tires. Don't risk blow-outs and skidding — start riding on safety-tested Silvertowns *today!*

Goodrich Silvertowns
Now as low as $7.05

SEE YOUR NEAREST DEALER

Goodrich Silvertowns

These Chicago Goodrich Silvertown dealers *and* Goodrich dealers *everywhere are "headquarters" for the Safety League*

WEST SIDE

Biltmore Tire Shop, 2011½ Division St.
Commercial Tire & Supply Co., 4655 W. Madison St.
Consumers Tire & Supply Co., 1146 W. Roosevelt Rd.
Grand Tire & Vulc. Co., 3940 W. Grand Ave.
Horne's Service Station, 5253 Chicago Av.
Horne's Service Station, 4800 W. Division St.
Jackson Auto Accessory Co., 3155 Jackson Blvd.
L. J. Kompiners & Son, 2936 W. Chicago Av.
Kolar Tire & Battery, 3834 W. 26th St.
Nelson-LaMoon Truck Co., 849 N. Kedzie Av.
Quincy St. Garage, 30 W. Quincy St.
Rosenquist Ignition Service, 5819 W. North Av.
Schukraft & Company, 1201 W. Washington Blvd.
Security Garage Service Co., 2550 W. Madison St.

NORTH SIDE

Alliance Tire & Vulc. Service, 1200 Belmont Av.
Casazza Co., Inc., 516 N. Wells St.
Checker Tire & Supply, Crawford and Eastwood
Commercial Tire & Supply Co., 5900 Broadway
Ideal Square Tire & Battery Serv., 4145 Lincoln Av.
Lawrence Battery & Tire Serv., 4854 Elston Av.
Milwaukee Auto Supply, 3148 Milwaukee Av.
Northwest Tire, Batt. & Ign. Serv., 4247 Irving Park Blvd.
Parkway Auto Supply Co., 3825 North Av.
Ostrom Tire Shop, 5037 Irving Park Blvd.
Public Tire & Battery Service, 1766 Clybourn Av.
Spaulding Garage, 3265 Fullerton Av.
Thompson Tire Shop, 867 Rush St.
Wrightwood Auto Supply, 2573 N. Clark St.

SOUTH SIDE

Ardale Garage, 5359 Archer Av.
Auburn Battery & Tire Co., 7553 S. Halsted St.
Avalon Garage, 8133 Dobson Av.
S. R. Avery, 1332 E. 67th St.
Frank Backman, 558 W. 120th St.
Barney's Tire & Auto Sup. Co., 3712 S. Western Av.
Beach Garage, 5045 Lake Park Av.
Bohnett Tire Co., 3843 S. Halsted St.
Bryn Mawr Garage, 2025 E. 71st St.
B. Z. Tire Shop, 5625 Harper Av.
Central Tire & Batt. Service, 8712 Commercial Av.
Clearing Motor Sales, 5617 W. 63rd St.
Cole's Service Station, 3657 W. 63rd St.
Columbus Service Station, 10440 S. Michigan Av.
Cord Tire Co., 2544 S. Michigan Av.
Del's Tire Service 352 Kensington Av.
De Luxe Service Station, 76th & Ashland Av.
De Luxe Tire Co., 6418 S. Western Av.
De Luxe Tire Co., 8040 S. Ashland Av.
Eckies Service Station, 84th Pl. and Stony Island Av.
G & L Automotive Service, 9916 Walden Parkway
Souvens Auto Parts, 12140 S. Michigan Ave.
Harrison Parking Garage, Harrison and Wabash Av.
Hyde Park Hotel Garage, 5122 Lake Park Av.
Jeffery Garage, 1951 E. 73rd St.
Knudson Bros., 3455 Cottage Grove Av.
Lake Shore Tire & Batt. Shop, 2756 E. 83rd St.
Langley Tire Service, 707 E. 67th St.
Marty's Tire Shop, 9183 South Chicago Av.
McArthur Tire & Batt. Service, 5834 S. Western Av.
Middle Roseland Service Station, 109th Place and Wentworth Av.
Midland Tire & Rubber Co., 1000 W. 63rd St.
Moore Tire & Battery Station, 4144 Indiana Av.
Mt. Greenwood Service Garage, 3300 W. 111th St.
National Auto Tire Co., 3852 South Parkway.
Parnell Garage, 6852 Parnell Av.
Quality Tire & Vulcanizing, 6347 Dorchester Av.
Reliable Tire & Battery Shop, 1143 W. 69th St.
Robey Battery & Tire Works, 2001 W. 21st St.
Gust Rouhas, 6655 South Park Av.
Royal Tire & Supply Co., 1811 S. State St.
South Chicago Garage, 9237 Houston Av.
South Shore Tire & Batt. Service, 2353 E. 75th St.
Strumil's Super Service, 1301 W. 103rd St.
Taman Bros., 4933 S. Ashland Av.
Taylor's Tire & Batt. Serv., 5711 Cottage Grove Av.
Unwin Motor Service, 7926 Exchange Av.
A. Warshawsky Co., 3220 Ogden Av.
Wilkinson Tire & Battery, 360 E. 79th St.

SKINNY AND SO NERVOUS
she was afraid to stay alone!
Now gaining 3 lbs. a week —skin clearing, too

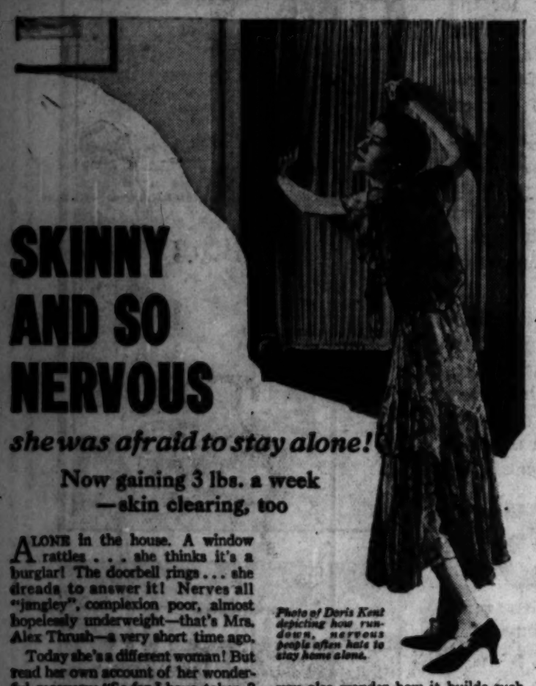

Photo of Doris Kent depicting how run-down, nervous people often fail to stay home alone.

ALONE in the house. A window rattles . . . she thinks it's a burglar! The doorbell rings . . . she dreads to answer it! Nerves all "jangley", complexion poor, almost hopelessly underweight—that's Mrs. Alex Thrush—a very short time ago.

Today she's a different woman! But read her own account of her wonderful recovery: "So far I have taken 3 packages of Ironized Yeast and have averaged about 3 pounds a week. This is exceptionally fine for me because I was so much underweight I began to think I never would gain a pound. I was so terribly nervous that I was afraid in the house alone. This is gradually going. I sleep like a new-born babe and my complexion is clearing up." Mrs. Alex Thrush, 15015 Main St., Harvey, Ill.

* * *

We hear of scores of conditions—just as pitiful as this. Some folks couldn't eat—others couldn't sleep. Some lost their friends—others their jobs. Always their trouble was a rundown, underweight condition. And always Ironized Yeast rescued these men and women—revitalized their systems—added pounds of firm, attractive flesh.

A two-result tonic

Do you wonder how Ironized Yeast can correct skin troubles, constipation, nervousness—at the same time it rounds out thin, scrawny figures? Do you also wonder how it builds such firm flesh *so quickly*—"10 lbs. in 3 weeks", "22½ lbs. in 5 weeks" in *actual* cases on record? Here's the answer: This pleasant tonic tablet contains not only extra-rich "beer yeast"—but super-tested iron as well!

Specially cultured, specially imported—this famous health yeast is *concentrated seven times*—made seven times as effective as ordinary yeast. It is then *scientifically ironized*—treated with three distinct kinds of energizing, blood-enrichening iron.

GUARANTEED! Try Ironized Yeast. If you are not absolutely delighted with its results, your money will be promptly refunded. ACCEPT NO SUBSTITUTES! Insist on *genuine* Ironized Yeast. Look for the "I.Y" on each tablet. At all druggists. Ironized Yeast Co., Atlanta, Ga.

IRONIZED YEAST
In Pleasant Tablet Form

EDUCATIONAL

RADIO-AVIATION TELEVISION
You'll find "specialized training" in Radio, Aviation and Television, equal to leading colleges, at the Dutton Radio Institute. Write for catalog or telephone Randolph—7983.
DUTTON RADIO INSTITUTE
Dept. C, DePaul University Bldg., Chicago, Ill.
AFFILIATED WITH CURTISS-WRIGHT FLYING SERVICE

Kindergarten Training
Pestalozzi Froebel Teachers College
Located in Central Chicago. Kindergarten, Primary, Supervision. Accredited. Dormitory. 36th year opens Sept. 23. Free catalog. Address Sec. 2, 616-20 S. Michigan Blvd., Chicago. Ph. Wabash 6782

DePaul
ALL COMMERCE COURSES. Liberal Arts, Music, Art, Law. Accredited High School. Day or eve. Free Bulletins. 64 E. Lake St. Tel. Cen. 8150.

EDUCATIONAL

COMMERCIAL ART
PHOTOGRAPHY
ADVERTISING
INTERIOR DECORATION
COM'L RETOUCHING
COMMERCIAL ART SCHOOL
Dept. TC., 116 S. Michigan Blvd., Chicago.

NATIONAL COLLEGE
Pestalozzi National Kindergarten and Elementary College. Trains women as teachers of nursery schools, kindergartens, elementary grades. Four-year B.E. degree, three-year diploma, two-year certificate. Fall session, December 11th. Catalog
Edna Dean Baker, Pres., Dept. 231, Evanston, Ill.

OF EDUCATION

LEARN BEAUTY CULTURE or BARBERING. Enroll now—Positions waiting when you graduate. Later on your own business. Day or eve. classes. *Molar System.* Suite 200, 59 E. Monroe St.

Subscribe to The Tribune

EDUCATIONAL

Dentistry
A Promising Field

PUBLIC knowledge of dental hygiene is growing rapidly. The good dentist plays an important role in safeguarding public health. Great is the need for more thoroughly trained dentists.

Marquette University offers unusual advantages to the prospective dentist in its "two-three-graduate" plan of dental education. This course, approved by highest educational authorities provides two years preparation in the sciences—followed by three years of professional training.

Write for complete information.

MARQUETTE UNIVERSITY
Milwaukee

When Your Chance Comes

These are days of change and opportunity. Be ready when your chance comes. Train for assured success at BRYANT & STRATTON COLLEGE which has graduated 125,000 young men and women into preferred positions. . . . . 16 college grade courses to choose from. Business Administration 2 years. Executive Secretarial 1 year. Day or Evening Classes. Visit, write or phone Raud. 1375 for catalog.

Bryant & Stratton COLLEGE
20 So. Michigan Ave. .. Chicago, Ill.

Lake Forest Academy
(Non-Military)
Strictly college preparatory for boys with amazingly successful new plan in education. Failures reduced 47%. Honor Rolls increased 21%. Boys become vitally interested in education—learn how to think independently — real training for life. All Athletics and Physical Training for every boy.
74th year begins Sept. 22. Hour North of Chicago. Downtown Office 112 West Adams St.
Telephone State 5873
Send for Catalogue and Booklet describing New Plan.
JOHN WAYNE RICHARDS
Headmaster
Box 102, Lake Forest, Illinois

Rockford College Women
Founded in 1847
First women's College in west to achieve and maintain A-1 standards. National and even world famous names among its graduates. Old enough to have traditions but a modern, progressive liberal arts college of highest rank. A. B. and B. S. degrees. An intimate college with strong faculty and many student activities. Campus of wooded acres on Rock River, eight miles from Chicago. Write, call or telephone Central 1055 for catalogue and book of views.
WM. A. MADDOX, Ph.D., LL.D., President
1005-7—77 W. Washington St., Chicago, Ill.

Be a Secretary
Accountant or Stenographer. Start a day or night course now. Our individual instruction assures quick, thorough preparation. Also short machine courses. FREE EMPLOYMENT SERVICE 58th year. Begin any Monday. FALL TERM OPENS SEPT. 8 to 8th Call, Write or Phone for Free Bulletin.
METROPOLITAN BUSINESS COLLEGE
37 S. Wabash Ave. Randolph 3637
Lincoln Ave. at Roscoe Graceland 2227
704 W. 63d St. Wentworth 2227
5300 S. Ashland Ave. Prospect 5665
11024 S. Michigan Ave. Pullman 6504

KINDERGARTEN PRIMARY TRAINING
37th yr. Accredited. Progressive. 2-year diploma. 2-yr. certificate. Graduates secure interesting positions. Fine social spirit. Limited classes. Fall Term will start Sept. 14.
CHICAGO TEACHERS COLLEGE
Dept. 13, 504 Wrightwood Ave.
(On Chicago's North Side)

ST. GEORGE SCHOOL
FOR GIRLS
Parents' Problems Solved! A fully equipped home boarding school for your child. Nursery school thru high school. Day school with supervision until 6 P. M. if desired. Moderately priced. Write or call Mrs. Seymour 4545 Drexel Blvd., Chicago Atlantic 2746

VOGUE SCHOOL OF FASHION ART
Dress Design — Millinery — Styling Fashion Illustration — Latest
Dept. T.V., 116 S. MICHIGAN BLVD., CHICAGO.

NORTH PARK COLLEGE
JUNIOR COLLEGE and 4 year High School — both Accredited. Credits transferable. Co-ed. Separate dormitories. Music. Athletics. Character development stressed. Catalog: Box T, Foster & Kedzie Ave. (Tel. Keystone 8200.)

ST. JOHN'S MILITARY ACADEMY
61 DeKoven Hall Delafield, Wis.

WESTERN—Accredited—
MILITARY ACADEMY—62nd Year
Free Catalog of ALTON, ILL.
Col. H. T. Jackson.

CENTRAL Y SCHOOLS
Fully accredited day and evening high school and junior college; also practical commercial courses of collegiate grades. Free Catalog.
19 S. LA SALLE ST. CEN. 8757

Armour Institute of Technology
Courses in Engineering and Architecture. Day and Evening Classes.
CHICAGO, ILLINOIS. WRITE FOR BULLETINS

Northwestern University
Evanston and Chicago, Illinois
8 Complete Schools. Downtown Evening Classes. *Write for Bulletins.*

EDUCATIONAL

GOOD POSITIONS for Gregg Graduates
Gregg stenographic and secretarial training puts you where you meet executives—where your ability will be recognized and rewarded.
Gregg courses for ambitious men and women qualify for the lowest door of business positions and are complete stepping stones to executive positions.
36th season now opening. You may start a day or evening course any Monday—your progress is individual. Call, write, or telephone Franklin 1081 for free "Book of Facts".
REGISTER IN AUGUST AND SAVE MONEY
Day school enrolls only high school graduates. Evenings by registration.
THE GREGG COLLEGE
225 N. Wabash Ave., Chicago, Ill.
(Where Wacker Dr. and Wabash Ave. Meet)
No Solicitors Employed

moser BUSINESS COLLEGE
The Business College with the University Atmosphere.
Only Four Year High School Graduates Enrolled
Bulletin Free on Request
NO SOLICITORS EMPLOYED
116 South Michigan Avenue
Chicago
Randolph 4347

START SEPT. 3RD
WE SUGGEST
COMMERCIAL ART
INTERIOR DECORATION
CARTOONING
FASHION DRAWING
DRESS DESIGN • INDUSTRIAL ART
THE CHICAGO ACADEMY OF FINE ARTS
CARL WERNTZ, DIRECTOR
18 SOUTH MICHIGAN AVENUE

. . . It Costs less at . . .
CHICAGO TECH
Save time. A good position and big earning power is yours sooner. Everything thorough, practical. High standards. A splendid future is
ENGINEERING, ELECTRICITY, ARCHITECTURE, DRAFTING, B.
Day or Evening Classes. Home study courses. 1 yr. or 2 yr. Diploma; 3 or 4 Degree; short courses. Many advantages. Send for free 96 page "Book." Write, call or phone Vic. 42
Chicago TECH College
34 College Bldg., 118 E. 26th St., Chicago

The John Marshall LAW SCHOOL
Mon., Wed. and Fri. Law, Pre-Legal, Post-Graduate
Begins Sept. 28
An Accredited Law School
Catalog and Booklet, "Study of Law, Proper Preparation," sent free
Address Edward T. Lee, Dean
35 N. Dearborn St. Tel. DEArborn 1456

Lewis Institute
An endowed College for Men and Women
LIBERAL ARTS
ENGINEERING
BUSINESS ADMINISTRATION
and HOME ECONOMICS
Day Session begins Sept. 21; Evening Sept. 28
For Circular of Information address
Lewis Institute

The STARRETT School for GIRLS
Boarding and Day Students
Academic, College Preparatory, Secretarial and Special Courses. Prepares for all colleges and universities. Affiliated with the University of Chicago. Conservatory, Art, Home Economics, Secretarial Courses. All athletics, including horseback riding. Five acres of beautiful Campus. Fall term begins Sept. 23. Mr. and Mrs. Gerald T. Bellman
Free Catalog and Book of Views
Box 25—4615 Drexel Blvd.

THE ART INSTITUTE OF CHICAGO
Schools of Fine and Industrial Art
Faculty of seventy-five. Courses in all branches. Operated on a non-profit basis, four scholarships each third year. Free illustrated catalog, for year ending September 27. Address Associate Secretary
T.A., Michigan Ave. at Adams, Chicago

CHICAGO KENT COLLEGE OF LAW
Afternoon and Evening Courses
10 N. FRANKLIN ST. Tel. DEArborn 0487

Languages
12th Floor Academy Building
French, Spanish, German, Italian, Russian
REDUCED SUMMER RATES

KENDALL COLLEGE OF PHYSICAL EDUCATION
5026 Greenwood Ave. Tel. Drexel 2000

AMERICAN CONSERVATORY
46th year. Students may enter any of the branches of music. New catalog sent free.
545 Kimball Hall (Tel. Webster 1191)

MAC CORMAC
SCHOOL OF COMMERCE
30 years in Woodlawn. New classes now forming.
Phone Hyde Park 2120. 1155 E. 63rd St.

JAZZ and Modern Music as played by AXEL CHRISTENSEN and his Orchestra
28 E. Jackson Blvd. (Kimball Hall) Wabash 0100

CHICAGO COLLEGE OF DENTAL SURGERY
—Dental Dept., Loyola University—
4 year Dental Course. Next class starts Oct. 6. Address Registrar, 1757 W. Harrison St., Chicago. Telephone Seeley 6000

High School — Pre-Legal
NEW CLASSES NOW FORMING
6 Yrs. H. S. or 3 Yrs. College or H. S.
Dodd-Harris Schools, Inc., 104 S. Michigan Ave.

La Salle Extension University
Home Study Business Training for Men and Women
28 E. Van Buren Street

2 EASTERN ME... BUY CONTROL ... THE DAILY NE...

Frank Knox Becomes ... Publisher.

Frank Knox of New York, ... ently the general manager ... Hearst newspapers, became p... of the Chicago Daily News ye... In association with Theodore ... of Worcester, Mass., a manu... of printing press equipment. M... purchased the controlling stock ... News from the estate of its l... father, Walter A. Strong, w... suddenly on May 10.

It was rumored that Mr. E... held a majority of the cash ... and that the stock brought ... around $2,500,000. Mr. Knox ... to discuss the terms of sale.

Employés Forfeit Optio...

By a provision of Mr. Stro... employés of the News were giv... months in which to organize ... for purchase of his stock. Th... expired last Saturday withou... by the employés.

The new owners contemp... change in the editorial policy, ... makeup or departmental man... of the publication. Mr. Kn... Charles H. Dennis is the presi... and James N. Shryock is ... manager.

Four new names will be ... the board of directors, howeve... announced. Mr. Knox becom... dent of the board and Mr. ... president. Rufus C. Dawes an... E. Otis will be added to the ...

Present New Names Soo...

The names of these new ... will be presented to the stoc... for confirmation at an early ... was said. Present directors ... corporation are Laird Bell, H... Pettibone, Sewell Avery, G... Scott, John Stuart, Benja... Becker and J. L. Houghtelin...

In gaining control of the N... Knox outbid two eastern ne... proprietors, according to rep... was said that Cyrus H. K... publisher of the Philadelphi... Ledger, and Frank Gannett, ... of the Brooklyn Eagle, subm... successful bids.

One report had it that neg... with Mr. Curtis had reached ... where the Philadelphia publi... a $1,000,000 certified check ... ters of Mr. Strong's estate, ... to pay that sum in cash ... agreement to complete the ... with another $1,500,000 w... months.

Borden Named in Rum...

It was rumored that at ... Chicagoan, John Borden, we... sportsman, had planned to o... mit a bid. Executors of th... estate declined to discuss the ... of bidders.

The new publisher of the ... native of Boston, but began ... paper career in Michigan. ... years old, married, and is ... make his home in Chicago.

Born on Jan. 1, 1874, ... attended Alma college, Alm... and entered journalism at t... 24 years as a reporter on t... Rapids Herald, Grand Rapi... During the Spanish-America... served as a trooper with ... Roosevelt's Rough Riders.

Upon his return to Graf... Mr. Knox became success... city editor and circulation m... the Herald. In 1901 he ... Sault Ste. Marie News, becom... lisher before he resigned in...

Publisher of Eastern P...

Since that time his inter... been in the east. He bec... lisher of the Manchester ... Leader, which he merged in ... the Manchester Union. He is ... lisher of the merged public... Manchester Union and Lead...

Politically Mr. Knox has ... a regular and a progressiv... lican. In the Bull Moose ... of 1912, as chairman of the ... Republican central committe... active for the nomination of ... and managed the pre-conven... quarters in the Auditorium ...

He returned to the regula...

Sty...
THURSDAY, AU... during DINNER
The latest, ... and Winte... children ... mannequ...

Music by CLYDE McCOY and his Orchestra Broadcast over KYW N.B.C. Chain
Terra... in the ... CLARK

2 EASTERN MEN BUY CONTROL OF THE DAILY NEWS

Frank Knox Becomes New Publisher.

Frank Knox of New York, until recently the general manager of the Hearst newspapers, became publisher of the Chicago Daily News yesterday, in association with Theodore T. Ellis of Worcester, Mass., a manufacturer of printing press equipment. Mr. Knox purchased the controling stock in the News from the estate of its late publisher, Walter A. Strong, who died suddenly on May 18.

It was rumored that Mr. Ellis supplied a majority of the cash involved in that the stock brought a price [illegible] $1,500,000. Mr. Knox declined to discuss the terms of sale.

Employes Forfeit Option.

By a provision of Mr. Strong's will employes of the News were given three months in which to organize a pool for purchase of his stock. The option expired last Saturday without action by the employes.

The new owners contemplate no change in the editorial policy, physical makeup or departmental management of the publication, Mr. Knox said. Charles H. Dennis is the present editor and Jesse N. Shryock is business manager.

Four new names will be added to the board of directors, however, it was announced. Mr. Knox becomes president of the board and Mr. Ellis vice president. Rufus C. Dawes and Joseph [illegible] will be added to the board.

Present New Names Soon.

The names of these new members will be presented to the stockholders for confirmation at an early date, it was said. Present directors of the corporation are Laird Bell, Holman D. Pettibone, Sewell Avery, George E. Scott, John Stuart, Benjamin V. Becker and J. L. Houghteling.

In getting control of the News, Mr. Knox outbid two eastern newspaper syndicates, according to reports. It was said that Cyrus H. K. Curtis, president of the Philadelphia Public Ledger, and Frank Gannett, publisher of the Brooklyn Eagle, submitted unsuccessful bids.

One report had it that negotiations with Mr. Curtis had reached a point where the Philadelphia publisher sent a $1,000,000 certified check to executors of Mr. Strong's estate, prepared to pay that sum in cash with an agreement to complete the purchase with another $1,500,000 within six weeks.

Banks Named in Rumor.

It was rumored that at least one financier, John Borden, well known socialite, had planned to or did submit a bid. Executors of the Strong estate declined to discuss the number of bidders.

The new publisher of the News is a native of Boston, but began his newspaper career in Michigan. He is 57 years old, married, and intends to make his home in Chicago.

Born on Jan. 1, 1874, Mr. Knox studied Alma college, Alma, Mich., and entered journalism at the age of 19 years as a reporter on the Grand Rapids Herald, Grand Rapids, Mich. During the Spanish-American war he served as a trooper with Theodore Roosevelt's Rough Riders.

Upon his return to Grand Rapids, Mr. Knox became successively the city editor and circulation manager of the Herald. In 1901 he joined the staff of the Maria News, becoming publisher before he resigned in 1912.

Publisher of Eastern Paper.

Then first time his interests have been in the east. He became publisher of the Manchester [N. H.] Leader, which he merged in 1913 with the Manchester Union. He is still publisher of the merged publication, the Manchester Union and Leader.

Politically Mr. Knox has been both a regular and a progressive Republican. In the Bull Moose campaign of 1912, as chairman of the Michigan Republican central committee, he was active for the nomination of Roosevelt and managed the pre-convention headquarters in the Auditorium hotel here. He returned to the regular fold and supported Charles Evans Hughes for President in 1916. In 1920 he was floor manager of Gen. Leonard Wood's campaign in the Republican national convention at the Coliseum.

Veteran of World War.

Mr. Knox's connection with the Hearst interests dates from 1926, when he became publisher of Hearst's Boston American. A year later he was appointed general manager of the Hearst papers, a position he resigned Jan. 1 after a disagreement with the owner over policies.

Mr. Knox is a world war veteran, having enlisted as a private and emerged as a lieutenant colonel of artillery.

MYSTERIOUS EXPLOSION CAUSES FIRE

Firemen at work in the ruins of building at 3742 Mozart street where blast occurred. The building was unoccupied. The fire communicated to buildings on either side, driving the families occupying them into the street.

[TRIBUNE Photo.]

TEXAS PASSES OIL CONSERVATION BILL AT SPECIAL SESSION

Austin, Tex., Aug. 12.—(AP)—The Texas legislature tonight passed an oil conservation bill pronounced by administration leaders as satisfactory to Gov. Ross S. Sterling, who had threatened martial law to halt petroleum production if the law makers did not act.

The senate adopted the bill offered by a free conference committee by a vote of 29 to 1, shortly after the house had taken the same action by vote of 125 to 12. The bill will become a law with the signature of Gov. Sterling, who is expected to sign it soon.

The measure provides for proration of oil production by pools and outlines court procedure against those opposing conservation orders issued by the state railroad commission.

The new tremendously rich East Texas field generally is credited with major responsibility for the overproduction which has hammered crude oil prices down.

Three Drown in California Cabin as Rain Fills Valley

Los Angeles, Cal., Aug. 12.—(AP)—Three persons were reported drowned today when terrific rains filled the Tehachapi and Monolith valleys with swirling floods, damaged railroad tracks and two large factories, and forced workmen to flee.

The Monolith Portland Cement company's plant and the works of the Southern California Edison company both were reported badly damaged. The Southern Pacific agent at Monolith said six feet of water swept through the station.

A report from the cement plant said a father, mother, and young child were drowned in their canyon cabin when eight feet of water inundated it. No names were given.

CHILD DIES OF BURNS.

Franklin Brown, 19 months old, 14832 Center avenue, Harvey, died yesterday in his home from burns received a few days ago when he fell into a bath tub of scalding water.

WIDOW DENIES POLICE VERSION OF DUMONT RIDE

Testimony given yesterday by the widow of the slain Adolph Dumont, supposed realty agent, was contradicted by policemen at the inquest into his death which resulted in a verdict of "murder by persons unknown." Mrs. Mary Dumont insisted her husband had no café connections, that he did not associate with bootleggers and gangsters, and she said he had told her he had no enemies.

Sergt. Herman Vance and Policeman John Voss of the Wilmette force, who investigated the shooting of Dumont, which occurred at Wilmette avenue and Main street in Wilmette on Monday night, said Dumont was interested in two cafés, the Walton club in Morton Grove and the Walton club at 69 West Walton place in Chicago.

Dumont was hurrying to the police station in his automobile to escape the men who were pursuing him in another car, the policemen said they had learned, and when his car was forced to the curb he struck at his attackers and then they shot him. They testified they believed the slaying had its origin in the liquor traffic.

The coroner's jury read Dumont's criminal record, which showed he had served a term in Pontiac reformatory and had been involved in crime between 1903 and 1913.

Owner Is Held

Corado Giandinoto of 6734 North Artesian avenue, a presser, was held yesterday by the fire attorney's office for questioning in connection with a fire and explosion which demolished a vacant home which Giandinoto owned at 3742 North Mozart street early in the morning. The blaze and blast damaged two neighboring dwellings and caused damage of $10,000.

ALCOCK AND 3 CAPTAINS HEARD BY POLICE JURY

(Picture on back page.)

The special grand jury which has been investigating the police department since last January was believed last night to be nearing the end of its inquiry.

Acting Police Commissioner Alcock, presumably the final witness to be called, went into the jury chamber at 9 p. m. and was before the jury more than two hours. Preceding him before the jury were Capt. William Russell, former commissioner; Capt. George O'Connor, head of the gambling squad, and Capt. Michael Delaney.

It is believed the jury action, if any, will take the form of a report directed jointly to the chief justice of the Criminal court, Mayor Cermak, and members of the civil service commission.

No, Your Eyes Are Not Deceiving You!

Hartman's Scoop Chicago With Genuine Scrim Bedspreads

and Matching Curtains

THE BEDSPREAD! It's a beauty! Dainty, chintz-patterned scrim that will take your eye the minute you see it! Green, rose, blue, orchid, or gold! Beautifully tailored! Ruffled edge! Full size! You'll say it's worth twice the price. And you'll want several! Shop early!

$1.00

MATCHING CURTAINS! Fresh and dainty, like the Spread . . . and what a charm they'll give your windows! Wide ruffled Priscilla tops! 45 inches wide! 2½ yards long! With tie-backs, ready to hang! You've never seen anything like them at this price!

69c

History doesn't repeat itself on events like this! Buy plenty NOW while you have a chance! If you find it inconvenient to go to your nearest Hartman Store, call Randolph 7440! We'll take care of your order in a jiffy!

The Greatest Bargain of All Time!

12-Mummy Weight

Red Label Pongee!

50 Inches Wide! Usually $1.25!

This simply backs every bargain we know right off the map! Buy this rich, heavy, lustrous pongee, not only for curtains—but for undergarments that will tub like hankies and come up smiling! You'll want yards and yards of it at today's history-making price!

49c

3,400 yards of $1.00 soft, rich damask in the Fashion-approved Fall colors, go on sale this morning at, yard, 59c

On Sale Only in Chicago Stores

What? Price Only $19.95?

Hard to Believe When You See the Style and Quality!

$19.95

We call it a winner . . . this $29.50 Colonial Secretary in smart walnut-veneered tupelo. You will, too! Come in and see it today!

Cash, Charge or Convenient Credit

Like Bargains? See This!

It's Usually $10! 200 to Sell Today,

$6.95

You're in for the thrill of your life when you see this handsome new $10 Occasional Table! With its exquisite two-tone walnut finish, fine crafting and smart top, you'll marvel at the $6.95 price!

Hundreds Have Bought It!

A Value That Speaks for Itself!

$9.95

Queen Anne herself would say it's a splendid adaptation and approve the fine tapestry upholstery. But she'd be certain to faint at the price! (No wonder . . . It's a new "low" in Chicago history!) Only 125 are left. If you want one, hurry!

This Value Is in a Class by Itself!

The suite of the month—a masterpiece—superior to any value we've ever known! A $150 English creation in Fashion's finest tapestries! New semi-loose pillow back! Webbed! Moss and cotton filled! Built to rigid Heritage specifications! 6-ft. 8-inch Sofa and luxurious big Chair! The two pieces specially priced.

$95

Cash, Charge, or Convenient Credit

Compare at

Specialists in Home Furnishings

HARTMAN'S

14-FLOOR LOOP STORE . . . WABASH AND ADAMS . . . "L" ENTRANCE

At all Chicago Hartman Stores and Harvey, Cicero, Gary, Hammond, Joliet, Chicago Heights, Waukegan, Aurora, Indiana Harbor, Elgin, Michigan City

ALL CHICAGO HARTMAN STORES OPEN TONIGHT

CARSON PIRIE SCOTT & CO

During August This Store Closes on Saturdays at 1 P. M.

Lucky Girl If You Can Wear Sizes 11 to 17

This Travel Print

To Wear Right Now And for Early Fall

$12.50

The "younger set" adore this silk and wool sleeveless frock with its bolero jacket. They appreciate the clever tri-color effect. They like its style and the unusually fine details. In navy, green, and brown.

Junior Frocks, Fifth Floor.

Style Show

THURSDAY, AUG. 13th DURING DINNER HOUR

The latest, smartest styles for Fall and Winter wear for women and children will be displayed on live mannequins.

CARMINE DI GIOVANNI

tenor soloist will appear daily at luncheon, dinner and after-theatre supper. He was recently with Ziegfeld Follies and former star in the Metropolitan Opera Company. Other well known stage celebrities will also entertain each day.

DANCING

Daily till 1 A.M. Saturdays till 2:30 A.M.

LUNCHEON 11:30 A.M. to 2 P.M. 85c

DELUXE DINNER 5:30 to 9 P.M.

NO COVER CHARGE

CLYDE McCOY and his Orchestra heard over KYW and N.B.C. Chain

70° COOL

Terrace Garden

in the MORRISON HOTEL

CLARK AND MADISON STREETS

PLAN TO REOPEN NORTHWESTERN BANK APPROVED

Proposal Wins Support of Business Groups.

(Picture on back page.)

Assurances of support for Tomas F. Deuther in his play for reopening the Northwestern Trust and Savings bank poured in on Mr. Deuther and his committee of 100 yesterday following announcement that State Auditor Oscar Nelson had approved the reorganization setup.

OSCAR NELSON. [Gibson Photo.]

Within an hour after the announcement was issued at the bank, 1201 Milwaukee avenue, dozens of business men and officers of Polish societies telephoned congratulations and pledges of coöperation, the calls continuing until late in the evening. Because the community is largely Polish Mr. Deuther regarded the spontaneous approval of the Polish societies as auspicious.

Largest of Outlying Banks.

The Northwestern Trust and Savings, largest of the city's outlying banks, has been closed since June 10, its failure being attributed to the dissolution of the Foreman banks, with which it was affiliated. The bank had 40,000 depositors, of whom 20,000 had deposits of $75 or less.

Under Mr. Deuther's plan, depositors with claims under $75 may have their money on demand as soon as reorganization is completed. Other depositors must waive fifty per cent of their deposits, this to be paid them as assets are gradually liquidated.

To conduct the liquidation the state auditor will appoint David E. Shanahan, speaker of the house of representatives and president of three banks. Steps for reorganization will begin today, Mr. Deuther said, with the hope that the task will be finished within four months.

Need Loyalty of Depositors.

The new bank, under the Deuther plan, will have a capital structure of $800,000, composed of $400,000 capital stock, $250,000 surplus, and $150,000 contingent reserve. Mr. Deuther emphasized that the loyalty and coöperation of depositors will be essential.

Mr. Nelson, in approving the plan, wrote Mr. Deuther as follows:

"I believe the plan you have outlined is excellent and I shall be very glad to coöperate in every way possible and trust it may speedily be placed in effect. The sooner the new bank can be opened the better it will be for the many thousands of depositors, who will at least have a goodly portion of their deposits placed at such disposal as their needs require."

Considers Pool Plans.

The state auditor took a half holiday in the country yesterday, mainly for the purpose of considering the men he will name to formulate the pool of frozen bank assets, indorsed on Tuesday night at a meeting of Cook county bank receivers and their attorneys.

While Mr. Nelson could not be reached for comment on the progress of the pooling plan, his chief bank examiner, Fred E. Edgerton, said the response of bankers was favorable.

The auditor has named John E. Sullivan receiver for the Garfield State bank, 4010 West Madison street, with the firm of Crowe, Gorman and Savage as attorneys. The bank closed on June 11 with listed resources of $7,800,726 and deposits of $4,623,357. Bank examiners predicted the depositors will realize a substantial percentage of their money because the institution's real estate loans totaled only $2,400,000 in comparison to time deposits of $3,000,000.

Back in Limelight

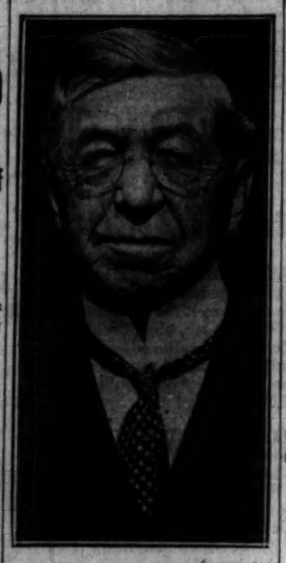

"GEN." JACOB COXEY. [Acme Photo.]

Massillon, O., Aug. 12.—(AP)—"General" Jacob Coxey, who gained national attention years ago by leading an army of unemployed to Washington, seemed certain today of achieving his first public office—that of mayor of this city of 25,000.

The 76 year old campaigner led five opponents in yesterday's primary for the Republican nomination, which is virtual assurance of election in this normally Republican city.

120 MOTORISTS GET TICKETS FOR LACK OF TAGS

License bureau inspectors gave 120 motorists summonses on Tuesday to appear in the traffic court because their automobiles did not bear city vehicle tax windshield stickers. Fred Fischman, superintendent of the city license bureau, said yesterday. Tuesday was the first day of the drive.

Only eight inspectors were at work, but the number will be increased to fifty in a few days. The police are also giving tickets to motorists driving without the stickers, City Clerk Brady said.

In cases where the motorist has a legally purchased metal vehicle tax tag on his car, but has been unable to get his sticker because of a mixup in the mail, he is given a form letter to show to other inspectors, exempting him from a summons until he can get his sticker.

Cuticura Cares for the Skin

For over a half century the name **Cuticura** has been before the public. Have you ever wondered what the name means? Derived from Cutis-cura, it means just this, "care of the skin," and that is what **Cuticura Preparations** have been doing for millions of people throughout the world.

Soap 25c. Ointment 25c. and 50c. Talcum 25c. Proprietors: Potter Drug & Chemical Corp., Malden, Mass.

Try the new Cuticura Shaving Cream.

RISE IN METER COST UNDER OLD CITY HALL SHOWN

$134 Installation Price Reached in 1928.

Evidence of the exorbitant costs of water meter installations under the last city administration came to light yesterday, following Mayor Cermak's recent announcement that union plumbers employed by the city had agreed to install five meters a day instead of the two a day they had put in previously.

An inquiry disclosed that the average cost of installing one meter, including the cost of the meter, rose from $55.65 in 1920 to $134.32 in 1928. Yesterday B. W. Cullen, superintendent of water pipe extension, estimated the present cost to be about $43.

Mayor Cermak said that he was informed that the plumbers could accomplish more than twice as much in the same time as they had accomplished and that at a conference they agreed to speed up.

Sixty plumbers and 180 laborers are employed by the city to install meters. The plumbers receive $13.50 a day and the laborers $7.80 a day. The city council this year appropriated $600,000 for meter installation and recently transferred to this fund an extra $225,000 so that the whole force could be kept on the pay roll under the new schedule.

William Curren, business agent for the plumbers' union, said yesterday that he was surprised at the inference drawn from the mayor's statement that the plumbers had been loafing on the job. He said the mayor's remarks must have been misinterpreted.

"No plumber has ever been instructed by the union to lie down on the job," Curran declared. "We don't preach sabotage to our members. We expect them to do a full day's work for a day's pay."

Supt. Cullen, who is in charge of all the city meterization work, said it was true that each meter job presented a different problem but he admitted that there has been some "stalling" by the plumbers in the past. The city has served an ultimatum on the union that where conditions are favorable five meters a day should be installed. Where they are exceptionally good, he said, eight can be installed.

The statistics showing the mounting costs of meter installation during recent years were set forth in a report made in April, 1930, by a city council subcommittee headed by City Collector E. J. Kaindl, when he was alderman. The average costs of installing one meter, including the meter purchase price, from 1920 to 1928 were as follows:

1920	$55.65	1925	$ 82.12
1921	68.53	1926	66.32
1922	81.96	1927	75.48
1923	62.90	1928	134.32
1924	48.97		

The permit under which the sanitary district is permitted to divert a diminishing amount of water from Lake Michigan through the Chicago river requires that 10 per cent of the city's unmetered water services be metered during a ten year period.

69TH BIRTHDAY MARKED QUIETLY BY ROSENWALD

Julius Rosenwald, Chicago philanthropist and civic leader, celebrated his sixty-ninth birthday quietly yesterday with immediate members of his family in his home at Highland Park, where he has been confined for several weeks due to ill health. His condition, which necessitated his withdrawal from all activities several months ago, was reported to be rapidly improving.

Hundreds of telegrams and letters of congratulation were received during the day and read at Mr. Rosenwald's birthday dinner last night, which was attended by Mr. and Mrs. Lessing Rosenwald and Mr. and Mrs. William Rosenwald of Philadelphia, and Mr. and Mrs. Herman Felsenthal of Winnetka.

Among his notable philanthropies Mr. Rosenwald is widely known for his generous contributions to the Y. M. C. A. and the Y. W. C. A. for Negroes. Among his outstanding contributions in recent years has been his $5,000,000 gift to the University of Chicago and $5,000,000 to the Museum of Science and Industry. He also has pledged $6,000,000 for Jewish colonization in Russia.

Greatest of all Mr. Rosenwald's benevolences, however, was the creation of the Julius Rosenwald fund with a capital of $30,000,000, in 1929. The chartered purpose of this fund is "for the well being of mankind." It is dispensed by trustees who are experts in various fields of social welfare.

Two Policemen Given Extra Service Awards

Two policemen were awarded $300 extra compensation each yesterday by Acting Police Commissioner Alcock for excellent police work. Fred Krutschmer of Irving Park station was rewarded for killing one of three bandits and capturing the other two, after the holdup of a real estate office, and James J. Condon of the Stanton avenue station was given extra compensation for the arrest of a gunman after the latter had shot his wife and a male companion.

SHOOTS SELF CLEANING GUN.

Matthew Ivanic, 28 years old, 5825 West 23d street, Cicero, accidentally shot himself in the left leg last night while cleaning a gun.

Hay Fever Victims Can Now Stay Home

Expensive Trips Unnecessary Due to Doctor's Discovery

Indianapolis—Thousands who formerly found it necessary to take expensive trips to escape from their Hay Fever attacks spend this summer at home in peace and comfort. This is borne out by the records of an institution which for many years has been in touch with Hay Fever victims all over America.

Many who had Hay Fever every year for thirty years, have had no touch of the disease for several seasons. Their relief and comfort is due to the discovery of the basic cause of Hay Fever and Asthma by the celebrated Dr. W. J. Hoppe, who developed a treatment which has brought relief to thousands. There are now formularies of his discovery in every part of the country.

An important booklet on Dr. Hoppe's discovery of the true cause of Hay Fever and Asthma will be sent free by The Hoppe Co., Dept. 1078, 109 N. Meridian St., Indianapolis, Ind.

Every Hay Fever sufferer should write for this free booklet.

Subscribe to The Tribune

Of course you can tell the difference · *they're* FRESH!

What a world of difference there is between the mild, cool fragrance of Camels in the Humidor Pack and the unkindly hot smoke of an ordinary cigarette!

Your own throat will bear grateful witness to this.

If you have the slightest doubt about it, or about the importance of perfectly conditioned tobaccos in true smoking pleasure, just make this simple test:

First, inhale the smooth cool smoke of a factory-fresh Camel and note how throat-friendly it is; next, inhale the hot smoke of a parched dry cigarette and feel that scratch-and-sting on the membrane.

All the rare flavor and aroma of the fine Turkish and mild Domestic tobaccos of which Camels are blended is kept intact and prime for you by the Humidor Pack.

This scientific germ-safe wrapping—not plain ordinary Cellophane, but *moisture-proof* Cellophane which costs nearly twice as much—seals in all the natural freshness, seals it so tightly that wet weather cannot make Camels damp, nor drought weather make them dry.

Try Camels, just to see what a happy difference *freshness* makes in a cigarette.

Do your throat a favor, try them for just one day; then quit them—if you can.

Don't remove the moisture-proof Cellophane from your package of Camels after you open it. The Humidor Pack not only keeps your cigarettes safe from your wet bathing suit but also keeps the sand and dust out as well

CAMELS

***Mild*.. NO CIGARETTY AFTER-TASTE**

© 1931, R. J. Reynolds Tobacco Company Winston-Salem, N. C.

Smoke a FRESH cigarette

Tune in CAMEL QUARTER HOUR featuring Morton Downey and Tony Wons — Columbia Broadcasting System — every night except Sunday

DON'T LET YOUR FAVORITE fruit GO BY... preserve some

WITH refined cane sugar

Refined cane sugar has long been the standard of home canners everywhere

Never few days throughout the summer, a different variety of fruit reaches its peak of goodness. Not only is this fruit in the right condition for canning, but its price is low enough to make it profitable to preserve some. And you find the price of sugar extremely low, also.

Watch your markets so you can take advantage of these bargains in your favorite fruits. And as you make your choice, remember that *refined cane sugar* is the recognized standard of home canners everywhere. It insures ideal results in jellies, preserves, relishes and all kinds of canned products.

Don't let your favorite fruit "go by" this summer. *Preserve with refined cane sugar.* The Sugar Institute.

"Flavor and season with Sugar"

'LEGS' DIAMOND IS GIVEN LIMIT, FOUR-YEAR TERM

Fined $11,000; Jones Law May Be Invoked.

(Picture on back page.)

New York, Aug. 12.—[Special.]—Legs Diamond, gang chieftain, who "beat the rap" in twenty-four cases out of twenty-five, drew four years in Atlanta penitentiary from Federal Judge Hopkins today. He was also fined $11,000, both fine and imprisonment being the maximum for the crime of conspiracy and the illegal operation of a still.

That was this all. Diamond's release under bail pending an appeal will leave the way open for his prosecution Sept. 15 by the state on the ten state indictments still pending against him in Greene county.

Moreover, Judge Hopkins from the bench advised that charges of violation of the Jones act be considered, and that Assistant District Attorney Thomas E. Dewey announced that the decision would be studied with a view to new indictments.

Stiff Penalty Provided.

If convicted of buying and selling contraband under the Jones act, Diamond would be liable to thirty or more years imprisonment. The state's charge of kidnaping, if proved, would entail a penalty of twenty years.

His first lieutenant, Paul Quattrocchi, a first offender, convicted only on the conspiracy charge, was sentenced to two years, the maximum prison term, and fined $5,000.

Diamond, whose knees trembled as he stood at the bar, and whose lips parted into something intended for a smile, winced as Judge Hopkins indicated that still further punishment was in store.

Judge Urges Action.

"The evidence taken in this case," said the court, "indicates a basis for charges of transportation and sale under the Jones act, for which the penalties are more severe than for offenses for which they have been tried. I feel it my duty to advise the district attorney that these matters be laid before the grand jury at the earliest possible moment."

Both men were admitted to bail pending appeal within ninety days. Diamond's bail was fixed at $15,000, Quattrocchi's at $7,500.

SOUTH CHICAGO FIRE SWEEPS THRE BUILDINGS

Three buildings and two box cars were partly burned early this morning by fire at the juncture of 92d street and Commercial and South Chicago avenues, one of the busiest centers of the south side. A 2-11 alarm was sounded.

The blaze originated supposedly from unused wires in the paint and oil paper shop of James Johnston at 332 South Chicago avenue, and spread to the roof of a barber shop at 324 South Chicago avenue, and the roof of the plumbing supply plant of H. Levy & Co. at 9360 Commercial avenue. The rear of the plumbing plant faces the rear of the paint shop. Sparks ignited two box cars on the New York Central right of way nearby.

No one was injured. Official estimate of the damage were not obtainable, but it was believed the loss would be well under $50,000. Traffic on the five thoroughfares affected was limited during the blaze.

BLACK HILLS SOUTH DAKOTA

The Ideal Low Cost VACATION

The West of thrilling, frontier days—of grotesque rock formations, spectacular canyons and winding mountain trails—of pine-fragrant, mosquito-free air. Bathe in the rejuvenating waters of the springs. See Mt. Rushmore. Play golf, fish, swim, go saddle riding. Inexpensive 1, 2 and 3-day motor coach trips.

Only **$36.65**
Round Trip from Chicago
Choice of three routes—stopover privileges

Special Bargain Day August 15th
$25.00
Round Trip from Chicago 15 day return limit

Low Cost, One Week All-Expense Tours
$103.78
—good leaving Chicago any Sunday, except August 16th

Special Aug. 15 Only
$92.13

For information apply to CITY TICKET OFFICE 140 S. Clark St., Phone Dearborn 2121 Union, La Salle, Madison and Canal Sts. Passenger Information, Ph. Dearborn 2060

CHICAGO & NORTH WESTERN RAILWAY

ROBOT POLICEMAN TO DIRECT TRAFFIC ON SHERIDAN ROAD

A robot traffic policeman, the first to be used in Chicago, will be put into operation today at Melrose street and Sheridan road, one of the busiest intersections in the city, it was announced yesterday by Warren Wright, president of the Lincoln park board. The new signal light, which is controlled by the ebb and flow of traffic itself, will supplant the efforts of five policemen formerly required to keep order among an estimated 51,000 automobile, trucks and wagons that daily cross the intersection.

Traffic is congested here by a maze of intersecting or terminating streets, including Melrose street, Sheridan road, Lake Shore drive, the outer drive and Aldine street.

The new traffic device is controlled by plates set in the pavement that are affected by passing automobiles and cause the light to change in the direction of the heaviest traffic. When the traffic is equally heavy from two directions, the right of way is accorded one set of cars and changed at a time limit set when the signal is installed. The approach of a single car with no opposing traffic automatically gains the right of way.

The new light will be presented to President Wright by an official of the installing company at 2 o'clock this afternoon.

Auto Plunges Into Creek; Four Occupants Drown

Toledo, O., Aug. 12.—(AP)—Four persons lost their lives here tonight when they were trapped inside a small sedan which plunged into Swan creek near the downtown district. A fifth occupant of the car was saved. The dead were identified as Joseph Keogh, 40, Mrs. Joseph Keogh, 23, Mrs. Tillie Schlagheck, 35, all of Toledo, and Julia Huber, 27, a visitor from Indiana.

CANNON LOSES FIGHT TO HALT FUNDS INQUIRY

Court Dismisses Petition of Bishop.

[Chicago Tribune Press Service.]

Washington, D. C., Aug. 12.—[Special.]—Another obstacle in the path of the senate campaign fund committee's investigation of the 1928 political activities of Bishop James Cannon Jr. was removed today when Justice Joseph W. Cox of the District Supreme court dismissed the bishop's petition to prohibit further inquiry into his political affairs.

BISHOP CANNON.

Justice Cox, in dismissing the Cannon petition, sustained the motion of Elisha Hanson, attorney for the congressional committee, contending that the court lacked jurisdiction. He declared that the committee should have a wide latitude in inquiries which might determine the need for further legislation.

The investigation was labeled a "persecution" of Bishop Cannon and a violation of his constitutional rights by lawyers for the bishop.

The committee is conducting an investigation into complaints of violations of the federal corrupt practices act in the 1928 campaign, under a resolution introduced by Senator Carter Glass [Dem., Va.]. Justice Cox commented that an outsider would find it difficult to determine the latitude needed in such an investigation since it might lead to a further inquiry much broader in scope.

Representative George H. Tinkham [Rep., Mass.] has specifically charged Bishop Cannon with violating the corrupt practices act in handling money sent him for use against Alfred E. Smith in the 1928 presidential campaign. Cannon received $62,500 from E. C. Johnson of New York for this purpose, and has thus far accounted for the disposition of only $17,000.

The senate lobby and the campaign fund committee have tried to discover from the bishop the details as to how he spent the remainder of the money, but have thus far been unsuccessful. Today's decision paves the way for further inquiry.

ROB COUPLE IN AUTO.

Two bandits held up John Rink, 1872 North Hoyne avenue, and Miss Helen Higie, 1101 North Marshfield avenue, early yesterday as they sat in Rink's automobile at North Hermitage avenue and Emily street and robbed the couple of $3 in cash, a $75 wrist watch, and a $60 diamond ring.

POLICE INVESTIGATE TORTURING OF BOY 'TO DRIVE OUT THE DEVIL'

Yonkers, N. Y., Aug. 12.—[Special.]—A religious cult which may have practiced exorcism through no less a "magical formula" than a hot instrument drawn across the back and shoulders of a 17 year old boy is under investigation by the local police.

The investigation was disclosed today when Carmello Zemo, 42 years old, and his wife, 78, were held for a hearing next Wednesday in City court on charges of disorderly conduct.

The screams of the boy, who told the police he was Joseph Martello of Jersey City, were heard by persons living near the Zemo home.

Two patrolmen were sent to the Zemo apartment. In the dim interior they found, it is said, a small altar, burning candles and other objects indicating that the quarters were those of a cult of religious fanatics.

The police are investigating a report that the boy was seared to "drive out the devil."

FATHER'S RUSE FREES KIDNAPED BANK CASHIER

Camp Point, Ill., Aug. 12.—[Special.]—Newton Pierce, father of Earl C. Pierce, cashier of the Farmers' State bank here, was polite when a gunman called at his farm home early today with the announced intention of kidnaping his son and robbing the bank. The elder Pierce told his visitor that he had to go right out and milk a cow.

Once outside the house he left the cow to her own devices and telephoned the sheriff, frustrating the robbery. The desperado, however, kidnaped Earl Pierce and carried him on a wild drive over Adams county roads before releasing him, unharmed.

Young Pierce, a bachelor, lives with his parents on their farm two and a half miles east of town.

The bandit had appeared as the family was sitting down to breakfast and obtained admittance by pleading a matter of urgent business with the son. Once inside, he drew a revolver and told Earl Pierce that he intended to take him to town and force him to open the bank vault. Earl replied that a time lock prevented opening it until business hours.

His father invited the bandit to sit down to breakfast and excused himself by reference to the cow. While he was notifying authorities the bandit became suspicious and forced the bank cashier to enter his automobile and leave the farm with him.

Newton Pierce, who had run across a corn field to a neighboring farm, had already notified the sheriff, and deputies were speeding toward the farm when the robber started his flight toward Macomb, taking his prisoner along. He dropped Earl Pierce near Bowen, twelve miles north of here.

The officers who pursued him lost the trail of the robber near Macomb. Before dropping the younger Pierce his captor told him, "I'll be back, but not soon."

AUTO UPSETS; WOMAN IS KILLED.

Peoria, Ill., Aug. 12.—(AP)—Mrs. Ula Smyth of Piper City, formerly of Eureka, was killed and her son, Ethel, suffered a fractured shoulder when their automobile overturned near Secor late yesterday.

Runs Back to Work; Yesterday Couldn't Move Aching Legs

Rheumatic Sufferer Gets Relief With Amazing Speed

Happy reports are pouring in telling of the startling results following the use of Nurito for rheumatism, neuritis, neuralgia, lumbago and other torturing aches and pains. This amazing remedy contains no opiates, no narcotics, or no heart deterrent, and is absolutely safe. In order that the number of sufferers who have tried everything with no success can test Nurito, you can try it on this daring guarantee: If it doesn't prove the most wonderful success—if the very first three doses do not stop the most intense pain your money will be refunded. Helpless, bed-ridden, pain-racked, sleepless people from torturing pains are the ones who particularly should try this wonderful Nurito on this positive guarantee. Try it today. Don't wait. At all drug stores.

Nurito for Neuritis

At All WALGREEN and ECONOMICAL Drug Stores

Subscribe to The Tribune

CARSON PIRIE SCOTT & CO

During August This Store Closes on Saturdays at 1 P. M.

We Feature This

Raccoon Coat In the Annual Sale

Because It's at the Lowest Price We've Seen for Dark Glossy Skins, Beautifully Shaded, Heavily Furred

$195

It's a big, roomy coat, for the young college woman, and for those who give a coat extra hard wear it is ideal. The smart thing, too, with bright sports frocks and sturdy shoes. Heavy satin and plaid lining. Another instance of smart fashion and fine quality at very low price. In women's and misses' sizes.

Fur Section, Fourth Floor.

A Carnival of Custom Color!

Presenting STUDEBAKER *Splendor Cars*

HERETOFORE you have had to pay extra for special color in a car. But now, in tune with the spirit of the times, Studebaker brilliantly illuminates the motoring scene with these gloriously distinctive Splendor Cars . . . America's first collection of *custom* colors in *stock* cars at *standard* prices!

This great Studebaker event is not merely the show of the year in itself . . . it dramatically shows how far Studebaker continues to stay ahead of conventional motor car practice. For, while other cars are only now coming to Free Wheeling—originated over a year ago by Studebaker—these Studebaker Splendor Cars give you Free Wheeling in addition to Free Color Schemes!

Here's the rich individuality of Royal Mulberry, Seal Brown or Totem Beige . . . with belt mouldings of Maroon, Beaver or Studio Gray . . . with fenders in harmony or contrast. Here are swagger wire wheels of Bronze, Gray or Cardinal . . . striped in Silver, Vermilion or Gold. And all without one penny extra premium!

You may have trouble keeping from indulging in a new car, once you see what Studebaker is offering in these Splendor Cars at standard prices. And yet, you would really save in the long run by buying one of these smart custom-color Studebakers now . . . because so much value was never obtainable for so little money in Studebaker history!

These Splendor Cars further offer you, at no extra cost, the same Free Wheeling with *positive* gear control that recently enabled three Studebakers, traveling on momentum much of the way, to traverse three separate routes from New York to Seattle—a total of 24,367 miles—at an average engine saving of 32%!

Just remember Free Wheeling is not the only thing you get free in these Studebakers. This is the first time the standard price of a Studebaker car or any other car would buy a costly custom-color job! Come in and get an eye full of conviction! See this carnival of color today!

Sixteen Other Cars Have Adopted

free wheeling

Sixteen other cars have adopted Free Wheeling and others are fast coming to it, but obviously Free Wheeling pioneered by Studebaker is Free Wheeling in its finest form . . . first, because it is under *positive* gear control . . . second, because it is built in as an integral part of the mechanism . . . and finally because this greatest of all motor car "extras" involves no extra cost to you.

STUDEBAKER SALES CO. OF CHICAGO

Michigan Ave. at 26th St. Phone Calumet 6480

NORTH SIDE BRANCH 6101-05 Broadway
SOUTH SHORE BRANCH 7730 Stony Island Ave.
EVANSTON BRANCH 1836 Ridge Ave.
SOUTHWEST BRANCH 7606 S. Halsted St.
WEST SIDE BRANCH 4853-55 Washington Blvd.
LOGAN SQUARE BRANCH 2659 Milwaukee Ave.
ALBANY PARK BRANCH 3822 Lawrence Ave.
WARREN MOTORS, INC. 739-43 Madison St., Oak Park
CALUMET AUTO SALES 95th and Ewing Ave.
MANSFIELD MOTOR SALES 5850 W. Division St.
MIDLAND MOTOR SALES 4492 Archer Ave.
SOUTH END AUTO SALES 119 E. 119th St.
INDEPENDENCE AUTO SALES 3606-10 Roosevelt Road
FRED HAHN MOTOR SALES 6621-23 Ogden Ave., Berwyn
SOLBRIG BROS. MOTOR CO. 6120 S. Western Ave.
MACK BROS. AUTO SALES 2045 W. Chicago Ave.

ILLINOIS
ARLINGTON HEIGHTS—Guare Motor Sales
AURORA—Hobbs Motor Sales
BLUE ISLAND—Blue Island Garage
CHICAGO HTS.—H. C. Wehrmann Motor Co.
DE KALB—Sawyer Motor Sales
DOWNERS GROVE—Whitney Motor Sales
ELGIN—Elgin Auto Sales
ELMHURST—DuPage Motors, Inc.
GENO—Welter & Ludwig
GLEN ELLYN—Avenue Garage
GRAYS LAKE—Geo. A. Brandstetter
HARVEY—Champion Motor Sales
HIGHLAND PARK—Sheehen Motor Co.
LIBERTYVILLE—Libertyville Garage
NARENGO—Kunde Motor Sales
MORTON GROVE—Morton Grove Garage
NAPERVILLE—Reidy Motor Sales
PARK RIDGE—Burkitt's Service Station, Inc.
PAW PAW—Girton & Coon
PLANO—Fox River Garage Co.
ST. CHARLES—Kendall Motor Sales
WAUKEGAN—Cunningham Motor Co.
WESTERN SPRINGS—Glenner Bros.
WEST CHICAGO—South Side Garage
WOODSTOCK—Burton Motor Sales

INDIANA
CROWN POINT—Meeker & Clausen
EAST CHICAGO—East Chicago Garage and Sales Co.
HAMMOND—Roadspeed Auto Sales
HIGHLAND—M. J. Grimmer
LOWELL—George J. Hoover

Chicago Daily Tribune
THE WORLD'S GREATEST NEWSPAPER

FOUNDED JUNE 10, 1847

ENTERED AS SECOND CLASS MATTER JUNE 8, 1906, AT THE POSTOFFICE AT CHICAGO, ILL., UNDER ACT OF MARCH 3, 1879.

All unsolicited articles, manuscripts, letters and pictures sent to The Tribune are sent at the owner's risk, and The Tribune company expressly repudiates any liability or responsibility for their safe custody or return.

THURSDAY, AUGUST 13, 1931.

THE TRIBUNE OFFICES.
CHICAGO—TRIBUNE SQUARE.
MILWAUKEE—TRUST COMPANY BUILDING.
NEW YORK—220 EAST 42D STREET.
WASHINGTON—815 ALBEE BUILDING.
BOSTON—718 CHAMBER OF COMMERCE BUILDING.
ATLANTA—1825 RHODES-HAVERTY BUILDING.
LONDON—135 FLEET STREET.
PARIS—1 RUE SCRIBE.
BERLIN—69 UNTER DEN LINDEN.
RIGA—ELIZABETES IELA 15/3.
ROME—GALLERIA COLONNA (SCALA A).
VIENNA—3 ROSENBURGSTRASSE.
WARSAW—PLAC KRASINSKA 6.
GIBRALTAR—HOTEL CECIL.
PEIPING—GRAND HOTEL DES WAGON-LITS.
SHANGHAI—36 AVENUE EDWARD VII.
TOKIO—IMPERIAL HOTEL.
MEXICO CITY—HOTEL REGIS.
PANAMA CITY—HOTEL CENTRAL.
SPECIAL REPRESENTATION.
SAN FRANCISCO—820 KOHL BUILDING.

THE TRIBUNE'S PLATFORM FOR CHICAGOLAND

1. *Make Chicago the First City in the World.*
2. *Start the Subway.*
3. *Electrify the Railroads.*
4. *Abolish the Smoke Pall.*
5. *Separate Grades of Boulevards and of Through Streets.*
6. *End the Reign of Gangdom.*

"The newspaper is an institution developed by modern civilization to present the news of the day, to foster commerce and industry, to inform and mold public opinion, and to furnish that check upon government which no constitution has ever been able to provide."

WHERE THE SCHOOL MONEY WENT.

At the request of the governor's revenue commission the plans and specifications of one of the Chicago school buildings were estimated for reasonable cost by Holabird & Root, architects, and the Thompson-Starrett Construction company. The building was the Parker Junior High school. The cost, as it was built by the board of education, was $2,286,513. The architects and building constructors agree that above a liberal estimate there was $500,000 excess profit in the cost figure.

That was the political percentage in one school building. It was the take permitted in one instance, and if applied to one year's building program would be about three and a half million dollars. In the case of the Parker school nearly a fourth of the cost is accounted for by a political levy on the building fund.

It may be taken as fair evidence of the distribution and dispersion of school board funds under an administration which has come to its predestined end in unsatisfied pay rolls and a busted treasury. No tax system could withstand such a drain, and the Chicago system is where it could be looked for. Revenue has been divided among favorites and the funds have been spoiled.

A community may expect that public costs will be above the costs of private enterprise, owing to the inherent faults of political management, but that expectation may be indulged to the ruin of the public revenue. In the case of the Chicago board of education it has been.

The evidence given the governor's commission requires that the corporation counsel, Mr. Sexton, undertake a recovery of the abstracted money and that the state's attorney, Mr. Swanson, investigate the responsibility of the probable conspirators to criminal law.

GENTLEMEN FLYERS AND FLYERS.

The formation of the United States Amateur Air Pilots' association is made known in New York, and when the organizers have completed the work of refining and defining the categories the country will know who the amateur pilots are and what makes one and who the professionals are and why. Mr. John S. Reaves, head of the amateurs, says that it will be a difficult and often an individual question to distinguish between gentleman and flyer, but as a general principle the gentleman will have no pecuniary connection with the business and he will fly his own plane for pleasure.

Col. Lindbergh, it is announced, will be an amateur. When he was Slim Lindbergh and flew to Paris he was a professional, but the amateurs will take the broad view that he has since arisen above that. The philosophy of the amateur status in various enterprises recognizes that if there is a pecuniary element it will attract excellence. Money has a genius for finding and developing the best in any line of endeavor. It will ignore caste and social stratifications.

Many American patterns of gentility have English derivation, and it is a sound doctrine of the English that a gentleman should not do anything too well. He should be reticent, but more than that, he should not be brilliant in any performance, good but not too good. He should ride well but never as well as a jockey. He may play billiards, but should be no wizard. Whatever he does there should be the withheld quality, implying that perfection is undesirable. That permits lesser men to prove their inferiority by the excellence which is their superiority, and it gives dilettanteism an otherwise unattainable merit. It is placed above competition, which would destroy it.

These standards protect gentility from the law of gravitation. Even if the gentlemen flyers have hard work in getting off the ground they will have the most distinguished flights and they will be protected from the grueling competition to which the pecuniary rewards always subject their honest seekers.

RELIEF FOR OUR OWN.

While the mayor and heads of our local relief organizations are conferring upon plans for the coming relief measures we suggest that one of the most important problems for them to solve is that of insuring that our resources shall be applied to the relief of needy members of our own community rather than of outsiders. The publicity necessarily given to our relief plans will encourage an influx of drifters into Chicago. In fact, there are many communities which deliberately follow a policy of shunting responsibilities in this way. The seasonal workers, for example, which are so essential to harvesting are returned to the cities where there is no work for them and generally the cities bear the brunt of the problem of subsistence for the mass of the unemployed. Our first duty is to see to it that the needy of our own permanent community are taken care of before relief is extended to people who have no part in it until they are in need of help.

The first requirement is a survey of our own situation. Local agencies, the police and charitable organizations, with perhaps the help of employers, renting and real estate men and the banks, should be able to make a census of the city's needy to be used by our relief agencies in the application of our funds.

BISHOP CANNON AND SENATOR NYE.

Bishop James Cannon Jr., before sailing for Europe, applied in vain to the District Supreme court in Washington for a writ to restrain Senator Nye and his committee from continuing the investigation into his political use of money from funds for which he refuses to give the senators an accounting under the corrupt practices act. His attorney charged that the senators were usurping the functions of the judiciary and infringing on the duties of the grand jury. The senators were represented in court to ask for a dismissal of the plea on the ground that the court was without jurisdiction to restrain the committee. The court refused the writ.

In and outside the law this issue is complicated. Bishop Cannon seeks to represent in politics a transcendental virtue and uncompromising moral force. He is not supposed, as are lesser men with fleshly ambitions and desires, to need a refuge from incriminations and from implications. The clerical skirts, if they are what their wearer says they are, can come through even the appearance of evil and they need only the full light to be seen immaculate. Such are the bishop's pretensions and upon them he seeks his place and influence in politics. He is therefore probably the last man in politics morally entitled to the safeguards of legalism when he is questioned regarding his use of funds contributed to him for political use. His rôle is necessarily one of welcome to any inquiry from any source when it relates to his actions as a politician. His influence is one of clerical virtue and his pretensions in the public field require open books.

Senator Nye and his associates on the investigating committee have widened the field of legislative inquiry until it is next to impossible to determine when they are acting as private detectives, partisan politicians, department of justice investigators, judges in a court of final decision, grand or petty jurors, legislators or Fascist night riders. They have expanded the privileges of the United States senate until it appears that it will require some redefinitions of congressional authority if the senate is not to become an autocratic body of unlimited power whenever it cares to become one for any purpose.

The committee has interfered in elections, operated as a secret police, prowled in private affairs, set up its own quasi-criminal court system, exposed the private papers of persons, endeavored to defeat or elect candidates according to its partisan bent, and has gone roughshod out of its constitutional authority over the rights of private citizens and into the political sovereignty of the states. Like Bishop Cannon, the committee professes a higher political morality and it uses that as sanction for its wantonness.

It has become important that this committee should be shown its place and put in it to remain there, confined by the limitations upon legislative authority. Otherwise, successive and successful usurpations of privilege and power will make any congressional committee a judicial and administrative autocrat any time it cares to assert itself. Bishop Cannon, who, considering his pretensions, should not object to satisfying any inquiry as to his use of political funds down to the smallest item of an expense account, challenges the right of the committee to act as a grand jury and prosecutor in his case.

The country is entitled to have the answer to the questions which Representative Tinkham asks of the bishop, but from his unjustified refusal to answer frankly there may come a final clearing up of the authority upon which the Nye committee undertakes its inquisitions. There is a plague in both sides of the controversy.

Editorial of the Day

FOR EQUABLE FLOWING RIVER.

[The Aurora Beacon-News.]

The Fox River Valley federation which was formed to promote the welfare of the people of this area has accomplished much good since its organization, but no single endeavor has arrested the public attention like the one resulting in a decision of the authorities to provide for an equable flow of the river. This means better health conditions all along the stream and enhanced industrial advantages. It means also increased values of property and a prettier stream. Benefits are so widening they remind of the circles that appear on the pond after the stone has been thrown in.

Entirely natural it is that the river should be low at this time of the year, "the dog days." But allowed to flow normally it would be at least as high here as at places many miles north near its source. It is elemental that a stream grows in volume as it approaches its mouth. On the way it is fed by many smaller streams and creeks.

Dams are numerous in the Fox and they are so used they often hold back more waters at given points than is good for the river area as a whole. The dam at McHenry near the head of the stream comes in for most criticism. Above that barrier the river is deeper and wider than at points below. The thought of people down stream is that the waters are held back to provide a lake for summer resort folk who live in the McHenry vicinity.

There is no objection to water being impounded there or at other points if this does not cause a shortage at other places. But there is strenuous objection when so much is held back the river below becomes dry. That is dangerous to health. It cannot be tolerated.

By getting agreement out of the federal and state officials to require an equable flow, the federation has taken a first important step to have the will and the rights of people enforced. Its enterprise and vigor justify a feeling that it will go forward with other endeavors for the common good. Certainly its program for cooperative development of valley resources and attractions makes appeal.

YE OLDE METHODE.

The old chap, a retired storekeeper, was giving some sound advice to his nephew.

"When I was in business I never once asked a gentleman to pay up."

"But what happened when a gentleman never offered to settle?"

"Well, I naturally concluded then that he was not a gentleman, and straightway demanded the money."—Sheffield Weekly Telegraph.

TREATMENT INCOMPLETE.

Wife—Here's a bill from the optician.

Husband—Tell him I can't see my way yet to pay it.—The Mumorist.

How to Keep Well By Dr. W. A. Evans

To the limit of space questions pertaining to hygiene and prevention of disease will be answered in this column. Personal replies will be made to inquiries under proper limitations when return stamped envelope is inclosed. Dr. Evans will not make diagnosis or prescribe for individual disease.

[Copyright: 1931: By The Chicago Tribune.]

VACCINATION AGAINST HAY FEVER.

DR. W. T. VAUGHAN has proved that the proper way to desensitize hay fever subjects is to treat them twice a month, or once a month in some cases, all the year round and for a series of years. Most physicians crowd the vaccination injections during a short space of time just before the hay fever season. Some physicians continue giving them after the attack comes on. All of these do not give injections during the remainder of the year. The plan is good as far as it goes, but it does not go far enough.

He makes a report on twenty or twenty-one hay fever sufferers who have been under observation for about four years. As a group they are over ninety per cent relieved of their symptoms. One, who was sensitive to feathers as well as pollen, appeared to be free from subjection to the latter but still had trouble from the former.

She had an attack of asthma in the late afternoon in spite of the fact that she had exchanged her feather pillow for one made from kapok. Upon investigation it was found that she had a lot of chickens and she spent most of her day in the chicken yard. When she came in at night she was pretty well fed up on feathers. This case caused Vaughan to lose some faith in his treatment, but his confidence was restored when he learned of the exposures of the chicken yard.

The advantage of year round treatment over that which is given just prior to the hay fever season is that it gives a larger percentage of cures and a more complete escape from symptoms. It increases the possibility of a permanent cure; that the sufferer may finally be able to quit treatment, stay where he is, and escape not only hay fever but ordinary bronchial asthma.

Another advantage is that it makes preventive treatment somewhat less hectic. If the treatment is being pressed there is more danger of overdoing the thing; more danger of uncomfortable reactions. The man under crowded treatment is put to considerable inconvenience. The doctor's office is crowded for several weeks and not fully occupied at other times. A man can better adjust his routine if he takes one or two treatments every month in the year.

IT'S IN THE TRAINING.

L. V. L. writes: From time to time you have insisted in your column that worry is merely a state of mind. Of course it is. Everything is just fine. But will you please tell us how can the ordinary guy adopt the don't-give-a-darn, everything-is-going-to-be-all-right attitude? Quite a few of us have borrowed money beyond the limit, haven't been smart enough to dodge bank failures, are behind with the rent and everything else, and are trying to figure out how or what we will eat tomorrow. But, as you say, "there's nothing to worry about, get a good night's sleep," etc.

REPLY.

I have written many pages on the subject you ask about. But I presume it will have to be covered many more times. Overcoming the worry habit is a matter of training. There is no magic about it. It differs from the rabbit-out-of-the-hat procedure. Neither wishful thinking nor a Pollyanna attitude will cure the worry habit.

So many people are looking for a short cut in this, as in the use of drugs and, for that matter, in getting rich. As a rule, such people are unwilling to earn their way out of bad habits or anything else.

HOT NIGHT RELIEF.

Mrs. H. D. H. writes: Please pass this discovery on to others during the hot spell.

To relieve suffering from heat, partially fill a hot water bottle with ice or cold water. Place bottle at back of neck, or rest arms on bottle.

A hot, suffocating night can be made endurable this way. This gives a wonderful relief on a train trip.

An ice bag would serve the same purpose, but many people can but a cheap hot water bag who can't afford an ice bag.

FRIEND OF THE PEOPLE

Letters to this department must be signed with names and addresses of writers.

POLICE POWERS.

Chicago, Aug. 4.—[Legal Friend of the People.]—What powers have park police forces in Cook county? I understand bill No. 87, just passed by the senate, gives the park police in Cook county the power of deputy sheriffs. J. B.

They have general power to maintain order in the parks. A complete answer to your question would be of undue length. If you will state the facts on which your question arises, we will endeavor to advise you. TRIBUNE LAW DEPARTMENT.

BELIEVES IN PRACTICING.

Chicago, Aug. 4.—[Friend of the People.]—There is a young man who lives across the street who plays or, rather, tries to play the violin. He keeps this up from early morn until late at night. I would like to know if we could have this stopped. This is annoying to every one in the neighborhood. Every Tuesday he has an orchestra practice and they play until about 10 o'clock or later.

R. R.

An officer interviewed the young man complained of and found that he is taking violin lessons, and has to practice two hours a day at his home. He also stated that the band practice formerly held in his home has been stopped. This young man does not believe that he is violating any ordinance as he only practices between the hours of 9 a. m. and 6 p. m. He was informed to be as quiet as possible, which he promised to do. Complainant was told that if he persisted in making unnecessary noises to go to the Town Hall court and procure a warrant for his arrest. JOHN H. ALCOCK,
Acting Commissioner of Police.

YOU CAN SUE.

Chicago, Aug. 3.—[Legal Friend of the People.]—In 1927 my son sold me a bond which he said was a first mortgage, and promised to repurchase it from me within four years. The bond has been declared defaulted. Furthermore, I have found that the bond is a junior mortgage and not a first mortgage as he told me. Can I sue [1] to collect on his promise to repurchase it from me? Or [2] as a misrepresentation or fraud due to the fact that it is not a first mortgage bond? P. E. J.

1. Yes.
2. Criminal proceedings would not be warranted on the bare facts that you suggest. The theory suggested under No. 1 would be preferable.

TRIBUNE LAW DEPARTMENT.

A LINE O' TYPE OR TWO

How to the Line, let the quips fall where they may.

INTERLUDE.

I love these peaceful moments
When fevered fret decomps,
Between the gray of sunset,
And the lighting of the lamps.

Then city streets seem wilder,
And walls of shadow fill
Depopulated cañons
Where garish life grows still.

One feels the aching pavements,
Free from the crowds they bore,
Stretch out their limbs in rapture,
A respite . . . and no more.

A little salvaged beauty
Between Time's rips and tears,
A gesture of forgetting
Tomorrow comes . . . who cares?

So welcome, little moments,
Like carefree, weary tramps,
Between the gray of sunset
And the lighting of the lamps.

E. LESLIE SPAULDING.

ONE NOTES THAT DIVORCES were granted to two feminine complainants, one because her former husband kept goats in his auto, and the other because the gentleman was superior as a tap dancer but inferior as a husband. It would be most interesting to learn the relative statistics as to whether goats in autos or tap dancing cause more unhappiness with resultant marriage wreckage.

"JOBS" SECURE, "POSITIONS" DOUBTFUL.

HTW: In the gigantic merger between Line o' Type and Wake, the "Contributors" and "Helpers" rejoice that all are able to retain their "jobs" without the prevailing cut in "salaries." Possibly you might raise their "wages" a little.

CHIMNEY SWEEPER'S DAUGHTER.

OUT IN IOWAY.

Harve: Motoring through Iowa, we remarked that we had not heard any of the hick talk, offered on the radio as coming from that section. But when we drove up to the next gas station we were greeted in high pitched nasal tones by a woman attendant with, "Wal, by hunky, if that hain't a car from my ol' home state. Yep, deown in dear old Bloomington, Illinoise." C. A. P.

WISE CRACKING.

When a girl builds an air castle she always leaves out the kitchen—never the garage.

ALBERT HANSON.

BY VIRTUE OF INJUNCTION, greyhounds will continue to pursue the mechanical rabbit to the profit or loss of pari-mutuel bettors at Cook county dog tracks. It often is difficult for the lay mind to understand any differentiation in ethics between wagers on horses or on dogs. We hold our own opinion that there is, but it's too long a story to tell. Furthermore, we never have been able to make our arguments stand up against a determined negative "arguer" except on the ground of public policy.

INSPIRATION.

A bard once wrote a ballad of his southern home and mammy,
He was born in New York City but he longed for Alabamy.
In time came a fulfillment of his wish "No more to roam,"
And he spent a long vacation in an humble cabin home.

He was filled with inspiration and his heart within him dread
After sleeping on pine needles in a hard and sticky bed,
And his longing was quite real after nine days of salt pork,
For he wrote another ballad of "The Hot Dogs of New York."

GENEVIEVE MORRISON.

RESPONDING TO OUR suggestion of instances where the "dog bit the man"—Scotch generosity and taciturn women—Helper C. W. D. cites Andrew Carnegie as a "Scotchman who gave away for benevolent purposes more millions than probably any other man."

WHAT THEY WOULD DO TODAY.

Messrs. Ananias and Munchausen, distinguished criminal lawyers, will take up the defense of Brutus, indicted for the brutal murder of Julius Cæsar.

Omar Khayyam was arrested by prohibition enforcement officers for alleged violation of the 18th amendment.

Rembrandt has just received "ten grand" for his display ad of "Grandma Prefers Wantmore Cigarets." STAN LEE KAPUSTKA.

HOME COMFORTS IN COLORADO.

Harve: At the Mountain View café at Mancos, Colo., one reads:

If you want to eat in a homelike atmosphere here,
You can eat with your knife,
Drink from your saucer,
And dunk your doughnuts in your coffee if you wish, for
You are at home with us.

ALF-ARE-EM.

STILL WE WONDER WHOSE IT WAS.

Harve: About that contribution which blew out the window last Monday, please don't worry or feel bad about it any more. It really doesn't matter—I didn't send anything for Tuesday's Wake-Line.

YOUNG ADVENTURER.

This Wake-Line Is Conducted by Harvey T. Woodruff. Help! Help!

NOW THAT THE PRESIDENT of Duquesne university has accomplished trisection of the angle, a mathematical problem believed for 2,500 years to be impossible, he might carry his research farther to the "eternal triangle" which has been a problem for more than 2,500 years.

JIBES AND JABS.

Lightning seldom strikes twice in the same place, for the simple reason the first strike generally put the place "out."

The man who falls and rises again is mightier than the man who has never fallen.

We may have recovered from the war—but what? F. P.

DUMBBELL POMES.

Here lies a poor teacher
In Death's cold grip;
She taught in Chicago
And died of Scrip.

ANNE TENNEY.

HOW STYLES ARE CHANGING.

[From Aurora Beacon-News via "Aurora Admirer."]

Men's Neckwear.

Cool Summer Panties in stripes and plaids.
Every man will certainly want several.
55c—2 for $1.

WHEN I WAS A KID I THOUGHT—

That the person who broke off the largest piece of bread on Communion Sunday had the largest number of sins to atone for.

BROWNIE OF BEVERLY HILLS.

Do You Remember Way Back When:

We rode on the horse-drawn "owl" cars, and, oh boy, the merry gang?—O. D. R.

THE THING THAT'S SLOWING THE COUNTRY UP MORE THAN ANYTHING ELSE

FROM THE TRIBUNE'S COLUMNS

16 YEARS AGO TODAY

AUGUST 13, 1915.

WASHINGTON, D. C.—The administration's policy toward Mexico was considerably clarified by Secretary of State Lansing today, notwithstanding alarming reports from the border and the interior. The United States, he said, intended to go ahead with the program outlined at the peace conference in New York without regard to the demonstrations along the border or the proclamations, pronunciamentos, and ultimatums issued by Carranza or any other factional leader. The first step in the new peace program will be the issuing of the warning to all factions to get together. This warning will not be in the nature of an ultimatum. The warning not only will be signed by President Wilson but also by the Latin-American diplomats, who conferred with Secretary Lansing.

CHICAGO.—Providence permitting, the Eastland will be raised today. Preparations to right the overturned boat were completed last night. A large net has been stretched across the river at Wells street to catch any bodies which may be carried downstream by the current when the ship is raised.

LONDON.—The French forces in the Argonne forest, by violent counter attacks, have retaken part of the trenches lost to the Germans in hand to hand fighting, in which grenades and asphyxiating gases were used by the kaiser's men. The trenches regained are to the east of the road from Vienne-le-Château to Binarville.

30 YEARS AGO TODAY

AUGUST 13, 1901.

PITTSBURGH.—The first full working day since the general strike order issued to the steel men by President Shaffer of the Amalgamated association became effective closed with the big steel corporation claiming victory. Its display of strength today was greater than expected. The strike leaders insist, however, that their progress is satisfactory and that they have some surprise to spring. It is estimated that 14,000 men quit work as a result of the latest order. This, with the 45,000 already out, makes a total of 59,000 on strike.

POTSDAM. — King Edward and Queen Alexandra arrived here and were met at the station by Emperor William, the empress, and their eldest three sons. Prince and Princess Henry of Prussia have also arrived. Only the royal mourners will enter the mausoleum today, and every road and street leading to Sans Souci park will be closed. The funeral train carrying the body of Dowager Empress Frederick started for Potsdam at 9:50 p. m.

BOSTON.—Fifty minutes afloat on a steamer rapidly sinking was the experience of 236 passengers on the Halifax. After the race with the water, which was gaining all the time, the vessel was beached, but slid back into the water, being practically submerged before the last person aboard was taken off.

50 YEARS AGO TODAY

AUGUST 13, 1881.

WASHINGTON, D. C.—Dr. D. W. Bliss was absent from the White House tonight for the first time since President Garfield was shot. Dr. Bliss is ill, having been slightly poisoned by a cut from one of the knives used in the last operation on the President. His finger is in a high state of inflammation.

NEW YORK.—The Union Square Theater company will leave this city for Chicago on August 18 and 19. It includes Sara Jewett, Ida Vernon, Maud Harrison, Eleanor Carey, Mrs. E. J. Phillips, Netta Guyon, Mrs. W. Thorpe, C. R. Thorne Jr., John Parselle, J. H. Stoddard, F. De Belleville, and Waldon Ramsey. They will begin their season on Aug. 22 in "Daniel Rochat," which will be followed by "The Geneva Cross," "Felicia," and "Rose Michel."

PARIS. — Edison's representative here obtained from the courts an injunction restraining Hiram S. Maxim of the United States Electric Lighting company from exhibiting his light in France on the ground that the light used by Maxim is substantially the same as Edison's.

LONDON.—Mr. Gladstone's health is reported as not good.

VOICE OF THE PEOPLE

Writers should confine themselves to 200 or 300 words. Give full names and addresses. No manuscripts can be returned. Address Voice of the People, The Tribune.

NO BEER.

Chicago, Aug. 7.—Under your heading "Editorial of the Day" you published on Tuesday, July 28, an editorial comment credited to the Evening Sun of Baltimore entitled "Facts Overlooked." This editorial contains serious misrepresentation of a discussion issued by the American Business Men's Prohibition Foundation, quoting the opinions of prominent economists and college presidents on the recent statement of Augustus Busch, widely printed under the title of an "Open Letter to the American People" and asserting that legalizing beer would relieve unemployment and restore prosperity.

The foundation's treatment of the 4 per cent beer claims was in no wise intended as an exhaustive survey. It simply made public, without change or modification, the views of twenty-one—not eleven, as the editorial comment you publish has it—economists and college presidents, all of them men in official position in representative colleges and universities throughout the United States. The truth or falsity of what these twenty-one educators say is really the only question at issue, irrespective of what degrees they possess or to what religious or other organizations they may belong.

The editorial you reproduce claims that a total of $235,058,400, "enough," so it asserts, "to make up for the loss of war debts," could be levied upon relegalized beer production, but this claim entirely overlooks the fact that, even if collectible, this sum, superficially contributed by the beer traffic, would in reality come directly from the pockets of the people, who would at the same time, as in pre-prohibition days, pay the brewers and their retailers approximately $10 for every dollar the government would receive. The editorial in question completely ignores the disastrously competitive effect upon legitimate business which would at once be produced by the relegalizing of 200,000 wide open, law protected, beer selling saloons. To sponsor such a means of meeting the nation's financial needs clearly evidences shallow thinking and shortsighted economy. The salutary effects of prohibition, wherever it has been efficiently administered, point the way to the permanent establishment of this policy throughout America. In our opinion if all good citizens will but unite to rid the land of its Capones and drive from office every grafting politician the tremendously constructive benefits of the eighteenth amendment would be speedily manifest to all.

F. D. L. SQUIRES,
American Business Men's Prohibition Foundation.

TRY AGAIN.

Lacota, Mich., July 31.—THE CHICAGO TRIBUNE had better do a little advertising at home, as the postoffice department has trouble to locate your office. About two weeks ago I sent a check in payment for some papers and today the letter was returned from the dead letter office marked "Unknown."

C. M. WARD.

WE'RE LEAVING THE SHIP, SI.

Garryowen, Ia., Aug. 4.—There is a great difference between wisdom and wise-cracking. A friend of mine remarked the other day: "When two men disagree, some third man is right," and the McCaffery-MacCartie difference of opinion—Solway Firth versus Westminster—we have two men superlatively right and supremely wrong. If Barry was a mere bushwhacker, John Paul Jones was a maritime drygulcher, very patriotic and very militant, with the Irishmen and Norwegians of his command supplying the thews of militant activity while wealthy Nordic-minded American Tories migrated to Canada in ease and comfort. A. P. MULCAHY.

JONES, BARRY, AND MacCARTIE.

Decatur, Ill., Aug. 7.—I notice in today's TRIBUNE that MacCartie is back again. I wrote you on July 4 stating what I thought of MacCartie and his criticism of Commodore Barry, which up to the present you have not published. This leads me to think that you and MacCartie are identical.

Here is what I said regarding MacCartie: "MacCartie (the spelling of the name indicates nondescript or hybrid) does not know who Commodore Barry was. Well, Mac, Commodore Barry was the founder of the American navy. Keep on asking questions and you may qualify as a half wit and still contribute funny things to the Voice of the People, Mac, you are going de mal en pis, but what else could be expected? De nihilo nihil."

MacCartie and all his type are those who try to glorify John Paul Jones etc. at the expense of Commodore Barry and other distinguished Irishmen and Irish-Americans. With all due respect and appreciation for the achievements of John Paul Jones, but just as Washington is called the Father of his Country so from all historical records is Commodore Barry entitled to be known as Father of the American Navy.

J. J. MALONEY.

APPRECIATION.

Chicago, Aug. 7.—Last Sunday afternoon my husband was hit by an automobile on Central near Belden avenue. A very kind Samaritan had the presence of mind and the courage to back up his car and drive him into the seat of his car and quickly drive him to the Keystone hospital for first aid. My husband and I are very regretful we do not know the name of this kind gentleman. We hope he will see these few lines and know we are very grateful. MRS. CORNELIA M. RYAN.

AMERICAN DEFENSE.

Chicago, July 27.—I certainly liked your editorial in Sunday's paper regarding national defense, English expenditures, etc. I cut it from the paper I bought at the corner and in September will put it in our large envelope of clippings on patriotism. Would it be possible to have a reprint of this with border of red, white and blue suitable for bulletin boards in high schools? I teach in southern Illinois and spend many vacations in Chicago.

C. E. H.

TO MAKE MEN EQUAL!

[Portland Morning Oregonian.]

$6,500,000 ROAD WORK IS HELD UP UNTIL NEXT YEAR

Wage Act Appeal Board Meets and Adjourns.

BY HAL FOUST.
[Chicago Tribune Press Service.]

Springfield, Ill., Aug. 12.—[Special.]—Construction on $6,500,000 of road work was postponed today until next year. The announcement came from Director Cleaveland of the department of public works this afternoon after the appeal board created by the "prevailing wage act" adjourned its initial session. Next February was set as the date for the first hearing of protests against the wage rates fixed by the state in its advertisements for bids on $11,000,000 worth of highway contracts which were to have been awarded this month.

The protests brought by union labor officials do not involve $4,500,000 of contracts in Cook, Du Page, and Lake counties where union wages have been paid for paving for several years and where the state followed the same scale in its advertisements. These contracts will be awarded and probably commenced this fall, according to Mr. Cleaveland, unless some unexpected protests are filed before the date of letting, Aug. 18 and Aug. 25.

Appointments Attacked.

The appeal board, consisting of Roger C. Ottens of West Chicago, Ira Wanzo of Rockford, and H. W. Robison of Peoria, had barely convened when the Illinois highway and municipal contractors' association issued a statement to the press that it had employed attorneys to attack the legality of Gov. Emmerson's appointments. This move was seen as a further delay to construction.

The "prevailing wage act," passed by the recent general assembly, provides that contractors on public construction shall pay wages not lower than the scale prevailing in the vicinity of the job; that this minimum rate shall be ascertained and specified in the advertisements for bids, and that any ten taxpayers can protest against the state's figures. The protests, under the statute, are to be heard by a board of three to be appointed by the governor from lists submitted by organized labor, by the contractors, and by the department of public works.

Name Carpenters' Head.

Ottens, who is state president of the carpenters' union, was on the organized labor list of recommendations. Wanzo, a manufacturer and banker, was recommended by Director Cleaveland. Hartman, a Peoria contractor and former state highway employé, was also a Cleaveland choice and was not on a list submitted by the Illinois highway and municipal contractors association.

The association charges that the state administration has stacked the cards against organized labor with a two to one representation on the appeal board. In reply, Hartman said that the contractors' association represents only thirty per cent of the contractors working on Illinois roads and that it is controlled by Allen Parrish of Dixon who has attempted to harass State Highway Engineer Sheets since Parrish, during the Small régime, was involved in a scandal over a contract for brick paving.

Soderstrom Makes Charges.

E. G. Soderstrom, president of the Illinois Federation of Labor, who is a leader in the wage protest, also opened fire on the state, charging that its delay in construction was building up the road fund lying idle in the state treasury so that there will be $50,000,000 to spend next spring at the beginning of the gubernatorial campaign.

Notwithstanding the fact that there was no hearing before the board, both sides of the wage controversy exposed their hands in interviews with newspaper men.

"We're trying to raise the wage scale to the scale two years ago, before the depression started," said Soderstrom. "That was the intent of the legislature."

Funds Decide Programs.

"The amount of construction the state can do," said Cleaveland, "is determined by the amount of money available. If wages are given this artificial boost through legislation the extra cost will limit the amount of construction and reduce the number of men employed. The state will buy less material, which will throw more men out of work in cement plants, sand and gravel pits, and on railroads hauling the material."

COAL MINER IS KILLED.

Herrin, Ill., Aug. 12.—[Special.]—Andy Barton, 40, of Royalton, a coal miner, was killed this morning by falling rock while working at the face of the Franklin County Coal company mine No. 7 at Royalton.

that's how crisp!

So CRISP every delicious bubble crackles when milk or cream is poured on it! Rice Krispies are toasted rice—filled with flavor and crispness—what a breakfast!

Rice Krispies fascinate children. Ideal for bedtime suppers. Order a red-and-green package from your grocer. Made by Kellogg in Battle Creek.

19% lower in price

Report Wedding Will Follow Divorce

Constance Bennett, movie star, and Marquis Henri de la Falaise et de la Coudray on the deck of S. S. Bremen on their way to Europe. The marquis is being sued for divorce by his wife, Gloria Swanson. It is reported that he intends to marry as soon as he is free. [Wide World Photo.]

ORDERS COUNTY COPS TO QUIT PICNIC TICKET SALE ON HIGHWAYS

Orders went out to county highway policemen yesterday to halt the sale to motorists on the highways of tickets to Sheriff Meyering's annual picnic. The command came from Highway Chief William F. Collins after many complaints that the policemen were using their uniforms and powers of the sheriff's office to make sales of the tickets to raise funds for the Sheriff's Office Welfare association.

Sheriff Meyering himself was out of town yesterday and could not be reached.

Chief Collins declared that the orders issued yesterday were duplicates of those which were given out as the 15,000 tickets to be sold at $1 each were distributed among the policemen. The sales orders were that only friends of the men should be approached. Reports were that a virtual shakedown was being operated along the highways with motorists buying tickets under threat of arrest on speeding charges. Chief Collins promised to investigate the charges.

YOUTHS HELD AS ROBBERS.

Joseph Edler, 19 years old, 2905 Wilcox avenue, and Herbert Wilson, 17 years old, 4844 West North avenue, were held to the grand jury in bonds of $50,000 each by Police Magistrate Harry M. Porter in Evanston yesterday on two charges of robbery with a gun.

STATE ATTACKS ORAL WILL; SEEKS $18,000 ESTATE

Bequests of an aged man to two girls and their father who befriended him and took him into their home eight years before his death were attacked yesterday by Assistant State's Attorney Edgar B. Elder, who held that the $18,000 estate should go to the state because there was no valid will and no known legal heirs.

The estate is that of Bernard Hof, who died on June 9 after making an oral will shortly before his death from a heart attack. He gave $3,500 each to Grace and Viola Kleinschmidt, 16 and 17 years old, and directed that the residue of his estate be given their father, William R. Kleinschmidt, 1426 North Kildare avenue, superintendent of a storage warehouse. They had taken Hof into their home immediately after the death of his wife.

The case was before Oscar Caplan, assistant to Probate Judge Henry Horner, who continued the hearing to next Tuesday.

Spinster of 74 Arrested for Drunken Driving

Provincetown, Mass., Aug. 12.—[Special.]—Miss Etta B. Clifford of Chatham, aged 74, was arraigned in court today charged with being drunk. She was at the wheel of an automobile that wrecked a cement pillar of the Methodist cemetery in Chatham.

CONGRESS TO GET HOOVER PLAN ON MUSCLE SHOALS

Seeks to Beat Norris Bill; Bids Are Asked.

[Chicago Tribune Press Service.]

Washington, D. C., Aug. 12.—[Special.]—The Muscle Shoals problem will be presented to congress from a new angle this winter if expectations of the Muscle Shoals commission appointed by President Hoover last spring are realized. This group announced today that it hopes to have an acceptable offer for leasing and operating the property for agricultural purposes ready for submission to congress when it convenes. The commission expects that an offer will be made by agricultural interests.

Information at the White House is that President Hoover hopes to forestall adoption of the Norris government ownership bill this winter by submitting an offer more attractive to farming interests.

136 Bids Asked.

Col. Joseph I. McMullen of the judge advocate general's department of the army, a member of the commission, announced today that invitations had been sent out yesterday to 136 concerns for bids returnable here on Sept. 1. These suggest propositions "for the leasing and operation of the Muscle Shoals project, to be operated in the interest of fertilizer production and of agriculture together with any proposals that any concern desires to make with regard to projects on river above Muscle Shoals including Cove creek, and equalizing dam below Muscle Shoals."

Offers Are Limited.

That this action would be taken was announced last week from the commission's office in Alabama, but Col. McMullen disclosed today that hopes for an acceptable offer are limited principally to two possible sources. One might be received, he said, from farm organization interests centering around the American Farm Bureau federation. The other might be submitted by a syndicate representing some cooperative organization for the farmers.

The letters inviting offers were sent to the National Grange and the Farmers' Educational Cooperative Union of America, as well as the American Farm Bureau federation. Industrial concerns to whom the letters were sent included the Allied Chemical and Dye company, the Ford Motor company, and the American Cyanamid company.

Burglars Loot Evanston Home of Manufacturer

Patrick J. Minogue, 608 Ridge avenue, Evanston, a shoe manufacturer, notified Evanston police yesterday that burglars had broken into his home and stolen bedding, jewelry, clothing and household appliances worth $722.

ONE THOUSAND DOLLARS REWARD

will be paid for the arrest and conviction of the person or persons who bombed the BRANCH OFFICE of the GREAT WESTERN LAUNDRY COMPANY at No. 2401 EAST 75th Street, Friday morning, August 7th, 1931.

Chicago Laundry Owners' Association
Suite 902, No. 155 N. Clark Street
CHICAGO, ILLINOIS

New!
REO
FLYING CLOUD
Eight
WITH AERODYNAMIC LINES $1745
Standard Model Price—f. o. b. Lansing

You will want to see and drive this new Flying Cloud Eight, because .... It brings the spectacular advantages of Reo aerodynamic streamlining to the medium price field .... expressing Reo quality in terms of bold and original beauty .... reducing wind-resistance at high speed .... increasing engine efficiency (12% less power wasted in overcoming windage) .... improving acceleration .... saving fuel .... and contributing measurably to Reo's exceptional ease of control.

Flying Cloud 6-21, $1295
Flying Cloud 8-21, $1395
Standard Model Prices—f. o. b. Lansing

THE R. H. COLLINS AUTOMOBILE CO.
2220 SOUTH MICHIGAN AVENUE Telephone Calumet 6900

NORTH
Fine-Thomas Motor Sales, 4140 Irving Park Blvd., Chicago, Ill.
M. J. Schmidt, 3722 Southport Ave., Chicago, Ill.
Reo Evanston Company, 2518 W. Railroad Ave., Evanston, Ill.

SOUTH
Barnes Auto Sales, 6200 S. Kedzie Ave., Chicago, Ill.
J. W. Miller Motor Sales, 2220 S. Michigan Ave., 3438 S. Michigan Ave., Chicago, Ill.

SOUTH—Contd.
Opas Garage & Motor Sales, 5114 S. Racine Ave., Chicago, Ill.
Reo Steel Motor Sales, 7600 S. Halsted St., Chicago, Ill.
Prenger Bros. Reo Sales, 380 Western Ave., Blue Island, Ill.
South Suburban Motor Sales, 218 E. 154th St., Harvey, Ill.

WEST
Lawndale Motor Truck Co., 3540 Ogden Ave., Chicago, Ill.
Nikolas Garage & Motor Sales, 2144 S. Western Ave., Chicago, Ill.
A. W. Warnke Motor Sales, 4542 W. 22d St., Chicago, Ill.
Ramsay Sales & Service, 6720 Ogden Ave., Berwyn, Ill.
Oak Park Garage, 518 Lake St., Oak Park, Ill.

TERRITORY
Aurora, Ill., Coon Motors, Inc., 70 S. La Salle St.
Beecher, Ill., Henry Wehmhoefer
Clinton, Iowa, McElaney Auto Co., 101 Main St.
Champaign, Ill., Reo Motor Sales, 712 S. Neil St.
De Kalb, Ill., H & L Sales & Service, 141 N. 4th
Des Plaines, Ill., Kohlmeyer & Nagel, 716 Pearson Blvd.
Elgin, Ill., Elmer J. Dean Motor Co., 216 Prairie
Gary, Ind., Reo Elkins Motor Sales, 460 Connecticut
Hammond, Ind., Abrahamson Motor Sales, 961 Calumet
Joliet, Ill., Radeghier Motors, 645 E. Jefferson
Ottawa, Ill., Butterfield & Son, 1018 N. La Salle
Rockford, Ill., Reo Rockford Auto Co., 718 W. State
Waukegan, Ill., Sheridan Rd. Garage, 19 S. Sheridan

The Main Retail Store will be open until 1 o'clock on Saturdays during August, The Evanston Store until 6 p. m.; the Oak Park Store until 9 p. m.

MARSHALL FIELD & COMPANY

Beginning This Morning—

DRASTIC CLEARANCE OF

WOMEN'S, MISSES' AND JUNIORS'

COATS

FROM ALL SIXTH FLOOR SECTIONS ASSEMBLED IN THE NORTH STATE ROOM

Think how often during the coming months you'll need a coat that is lighter than your winter coat.

PRACTICALLY OUR ENTIRE STOCK OF

UNTRIMMED COATS

reduced to

$10 $12 $15 and $20

THE MAJORITY OF OUR

FUR TRIMMED COATS

reduced to

$25 $35 $45

Coats from the Women's, Larger Women's, Moderately Priced, Misses', Junior, Petite and Sports Sections are included.

MANY OF

FIELD'S FINER COATS

reduced to

$55 $65 $75

TREAT that corn gently

No need of harsh measures in removing a corn. Apply Blue-jay, the mild, safe *treatment*, made by a noted producer of surgical dressings. Blue-jay stops the ache—shields the sore spot—softens and coaxes the corn loose. For 31 years Blue-jay has been recognized as the easy, painless, dependable way of banishing corns. At all druggists, 25c.

BLUE-JAY CORN PLASTERS

BAUER & BLACK

Mercolized Wax Protects Skin Beauty

If you are troubled with blackheads, freckles or other blemishes use pure Mercolized Wax to quickly clear your skin and guard against their return. Mercolized Wax is simple to use, too—just pat it briskly all over your face and arms, nightly like a cold cream. The aged, discolored surface skin is peeled off in tiny particles, removing tan, liver spots and other skin defects. Your new complexion is clear, white, smooth and beautiful. Mercolized Wax brings out the hidden beauty. Remove wrinkles and age-lines by bathing your face daily in a lotion made of 1 ounce Powdered Saxolite and 1 half pint witch hazel. At all drug stores.

FOR A DAY OR A YEAR

HOTEL KNICKERBOCKER

A REVELATION IN HOTEL LIVING

CHICAGO—(OPPOSITE THE DRAKE)

WGN

The Chicago Tribune Station on the Drake Hotel

416.4m-720k

RUDY VALLEE

The King of the Air

Invested with this new title by thousands of radio fans, Rudy Vallee and his Connecticut Yankees provide a program worthy of this majestic name.

7 p. m.

The Fleischmann Program

HOLLYWOOD AGAIN!

Quin Ryan continues with his story about the movie capital. The real inside stories of the making of some noted pictures.

8:30 p. m.

The Stebbins Boys

John and Esley use Capt. Bill's store for their grand experiment. The new versus the old meet in nightly combat. Will the business survive the battle? Don't miss this bit of foolery.

10:15 p. m.

Sponsored by Swift & Co.

HAROLD TEEN

It's homecoming night, and the gang's right there to welcome Harold and Beezie from their Lapwing adventure. Hot socks! But it's good to be home again.

6:45 p. m.

DETAILS OF TODAY'S W-G-N PROGRAM

Thursday, August 13

(Central Daylight Saving Time)

DAYTIME

7 to 8:30—"On the 8:15"; Morning Devotions; Cheerio; Gene and Glenn; Morning Glories.
8:30 to 8:45—Leonard Salvo, organist; Weather Forecast; Estimated Live Stock Receipts.
8:45 to 9—A. & P. Food Program.
9 to 9:15—Leonard Salvo, organist; First Hog Flash.
9:15 to 9:45—Digest of the Day's News.
9:45 to 10—Tom, Dick and Harry.
10 to 10:05—Home Management.
10:05 to 10:15—W-G-N Music Weavers and Organ.
10:15 to 10:30—"Your Favorites"; Leonard Salvo Organ Specialty.
10:30 to 10:45—W-G-N Music Weavers; Classical Program.
10:45 to 11:50—Everybody's Hour: Helen Keith, contralto; Richard Mann, tenor; "Painted Dreams," 11:30.
11:50 to 12—Good Health and Training: Infant Welfare Society.
12 to 1—New Yorker Hotel Orchestra.
1 to 1:20—Mid-Day Services: Dr. John L. Dickson, speaker.
1:20 to 1:45—Luncheon Concert: Olaf Hjorth, soloist.
1:45 to 2—Allan Grant, pianist.
2 to 2:30—Luncheon Concert: Olaf Hjorth, soloist.
2:30 to 3—Women's Club: Allan Grant, pianist; Charles Hudson Jr.
3 to 5—Sox vs. Washington. Sponsored by Thompson's Restaurants.
5 to 5:30—Walter Pontius, tenor, and Leonard Salvo.
5:30 to 5:45—Betty and Bob. The Brook Hill Certified Milk Program.
5:45 to 6—Little Orphan Annie. Sponsored by Ovaltine.
6 to 6:15—Kellogg's Singing Lady.
6:15 to 6:30—Punch and Judy Symphony.
6:30 to 6:45—Goldenrod Dinner Dance.
6:45 to 7—Harold Teen.

EVENING

7 to 8—Bulova Correct Time; Fleischmann Hour with Rudy Vallee.
8 to 8:20—The Clef Barons.
8:20 to 8:30—Want Ad Tunes.
8:30 to 9—Quin Ryan's Rambles.
9 to 9:30—Earl Burtnett's Orchestra from Lincoln Tavern.
9:30 to 9:45—The Super Suds Girls: "Clara, Lu 'n' Em."
9:45 to 10—The Dream Ship.
10 to 10:10—Tomorrow's Tribune.
10:10 to 10:15—"Interlude."
10:15 to 10:30—The Stebbins Boys. Sponsored by Swift & Co.
10:30 to 11—Herbie Kay and His Aragon Orchestra.
11 to 11:30—Bulova Correct Time; Jan Garber's Orchestra from the Trianon.
11:30 to 1:30—Bill Donahue's Drake Hotel Orchestra and Earl Burtnett's Orchestra from Lincoln Tavern.

LITTLE ORPHAN ANNIE: Her Every Move Is Known

CAL GRINS, AND THAT IS ALL, OF VIEWS ON BEER

Ex-President Quizzed in Crowd.

New York, Aug. 12.—[Special.]—Train 21 of the New Haven railroad rumbled into the Grand Central station at 8:25 o'clock last night with what seemed like more than a little hauteur, particularly considering its nickname, "The Puritan."

CALVIN COOLIDGE.

Having come to a haughty stop on track 28, it delivered in due season to that platform a slim, straight, alert, shrewd eyed gentleman who passed deliberately, yet with swift certainty, through a milling crowd not one of whom appeared to mark him for what he was.

And yet the gentleman was President of the United States not so long ago. The gentleman's name, is Calvin Coolidge.

Reporter Was on Job.

A reporter accustomed to spot ex-Presidents in the midst of the common people inserted himself into the crowd and edged alongside the ex-President.

The news man, coming squarely alongside, spoke distinctly:

"Mr. Coolidge, a moment, if you please!"

Mr. Coolidge, forging straight onward, eyes straight front, replied without the slightest change of expression:

"Nothing whatever to say!"

"But, if you please, Mr. Coolidge, there is a report going about that you are about to declare yourself——"

"Nothing to say!"

"—To declare yourself in favor——"

"Not a word!"

"—Four per cent beer!"

"Nothing!"

"All right, Mr. Coolidge, that ends it!"

Anyhow, He Grins.

The ex-President, without pausing in his stride, turned his lean visage just a trifle toward the right and favored the reporter with a grin.

Entering a taxicab the ex-President went through the drizzle to the Hotel Vanderbilt. At noon he attended the monthly meeting of the board of directors of the New York Life Insurance company.

He seemed to be in first rate health and as spry as, if not actually spryer than, when he was so coolly holding down the job that Mr. Hoover is now sitting upon.

BARONESS, A FORMER OPERA SINGER, DIES AT HOME OF DAUGHTER

San Antonio, Tex., Aug. 12.—[Special.]—Baroness Kraft von Crailsheim, 79, former opera singer, died today. Her marriage in Cincinnati, O., to a member of the old Prussian nobility terminated her professional stage career. Baron Kraft von Crailsheim, who was decorated by Bismarck for valor in the battle of Sedan, died a year ago. The baroness, who died at the home of a daughter, Mrs. Fred Howk, will be buried here Thursday.

As Angelica Hofercorn she made her debut in Berlin after study in conservatories at Leipsig and Munich. She was a pupil of Lizst and a classmate of Mme. Ernestine Schumann-Heink, who sang in the chorus in that Berlin appearance. Angelica Hofercorn came to America over thirty years ago.

Before moving to San Antonio twenty years ago she and the baron resided at Fort Smith, Ark.

ASK REHEARING ON APPEAL OF RALPH CAPONE

Attorneys for Rolph Capone yesterday filed in the United States Circuit Court of Appeals a petition for a rehearing of Capone's appeal from his conviction and sentence for income tax evasion. The petition stated that insufficient time had been allowed for arguments before the Appellate court, setting forth that Capone's trial had lasted three weeks, whereas the entire argument before the Court of Appeals had not lasted longer than an hour and a half.

The Appellate court affirmed the conviction of Capone for income tax evasion on which he was sentenced to three years in the penitentiary by Federal Judge Wilkerson. The government was allowed 10 days to answer the petition for a rehearing.

Hunt Police Dog After Eight Children Are Bitten

Police yesterday were searching for a police dog which bit eight children Tuesday evening. None of those bitten is in a serious condition but all were given serum to prevent rabies. The dog, owned by Charles Bauman, 1925 South Ridgeway avenue, leaped on the children, who were playing in the neighborhood.

HUNT YOUTHFUL VANDALS.

Police yesterday were searching for two young vandals who hurled bricks through the window of a candy shop at 1742 West Division street. Stanley Kizyzek, owner of the shop, was awakened by the crash of glass and fired several shots at the youths as they fled in an automobile.

IT'S GOVERNOR'S DAY FOR GUARDS AT CAMP GRANT

Review of Illinois Troops Today.

Rockford, Ill., Aug. 12.—[Special.]—Returning from the field after an all day sham battle, 7,500 weary troops, members of the Thirty-third division, Illinois National Guard, in training at Camp Grant near here, were tonight polishing up their equipment in preparation for the annual Governor's day review tomorrow.

GEN. FRANK PARKER.

With Gov. Louis L. Emmerson, Maj. Gen. Frank Parker, commander of the Sixth corps area; Maj. Gen. Roy D. Keehn, 33d division commander, and a score of noted visitors in the reviewing stand, the entire division will pass in review tomorrow at 11 a. m.

A dozen planes of the 108th observation squadron under command of Maj. Merrill D. Mann, and army tanks will contribute to the spectacle.

The program for the day includes a demonstration of gas warfare at 2:30 p. m. and the divisional championship boxing and wrestling bouts in the evening.

Governor's day also will be marked by the luncheon for Gov. Emmerson at divisional headquarters mess, and the governor's dinner in the evening.

ORDERS HEARING FOR HUSBAND IN KIDNAPING CASE

County Judge Edmund K. Jarecki yesterday ordered a hearing this morning for Hugo Smith, an invalid whose wife, Mrs. Alice K. Smith, 2000 Lincoln Park West, had been accused of kidnaping him. The order was entered after Attorney Robert E. Kinnare appeared before the court and charged that Mrs. Smith was attempting to prevent her husband from removing her as conservatrix of his $50,000 estate. Smith was taken to the psychopathic hospital by his wife on Monday.

Attorney Kinnare said Smith was seriously ill from the effect of a paralytic stroke, but that his mentality was not impaired.

Superior Judge James J. Kelly last Friday issued a writ of habeas corpus for Smith, after the latter's attorney had charged that his client had been kidnaped from his home at 3732 Pine Grove avenue. The writ named Mrs. Smith, and John Dempsey, her business associate.

Al G. Barnes, Thought Wealthy, Leaves $5,000

Los Angeles, Cal., Aug. 12.—(AP)—Reputedly wealthy, Al G. Barnes Stonehouse of circus fame, who died July 25 at Indio, Cal., left an "apparent" estate of but $5,000, a petition for letters of administration filed today showed. Barnes, whose real name was Stonehouse, sold his circus holdings a few years ago for an amount reported in excess of $1,000,000. He had been involved in much civil litigation, part of which involved former wives, Mrs. Dollie Barlow Stonehouse and Mrs. Jane Hartigan Stonehouse.

In the Air Today

2:45 to 5—Baseball; Sox vs. Washington. W-G-N.
5:30 to 5:45—Mayor James Walker from Berlin. WIBO.
6:15 to 6:30—Dennis King. WBBM.
6:30 to 6:45—Phil Cook. WENR.
6:30 to 6:45—Daddy and Rollo. WBBM.
6:45 to 7—The Frigidarians. KYW.
6:45 to 7—Morton Downey. WMAQ.
6:45 to 7—The Goldbergs. WENR.
7 to 8—Rudy Vallee's orchestra. W-G-N.
7:15 to 7:30—"The Secret Panel," dramatic sketch. WLS.
7:45 to 8—Sisters of the Skillet. WLS.
8 to 8:15—Premier Chefs. WBBM.
8 to 8:30—Izaak Walton Birthday Party. KYW.
8:30 to 9—Lewisohn Stadium concert. WBBM.
8:30 to 9—Quin Ryan's Rambles. W-G-N.
8:30 to 9—John Charles Thomas. KYW.
9 to 10—B. A. Rolfe's orchestra. WENR.
9:30 to 9:45—Clara, Lu, 'n' Em. W-G-N.
9:45 to 10—"The Dream Ship." W-G-N.
9:45 to 10—Paris Night Life. KYW.
10:15 to 10:30—Arthur Pryor's band. WMAQ.
10:15 to 10:30—The Stebbins Boys. W-G-N.
10:15 to 10:30—Lowell Thomas. WENR.

O'DONNELL FREED OF ASSAULT; HE PONDERS MOVIES

Edward [Spike] O'Donnell, bullet dodging beer boss of the far south side, had his periodical brush with the law in the Felony court yesterday and emerged free to pursue his negotiations with English movie directors for a contract to portray the rôle of Robin Hood. "Spike" was arraigned before Judge John J. Rooney on a charge of assault to kill Policeman John J. O'Connor on June 26, but since the gangster claimed to know nothing about the incident, the court was obliged to question him on other matters, particularly upon matters regarding his future plans.

"I see by the newspapers that you may be leaving us soon," the court suggested. "For the English movies?"

"I haven't decided yet," O'Donnell replied. "I got a lot of letters and cables about it, but I don't know. We're negotiating. They want me to do a take off on some guy by the name of Robin Hood."

O'Donnell was arrested on June 26 while walking near his home at 8145 Honore street. It seems that he was out looking for somebody who had tried to machine gun him and ran into a detective squad which was searching for the person who had shot Policeman O'Connor a few minutes earlier in O'Donnell's neighborhood.

AUTO ACCIDENTS FATAL TO THREE; TOLL IS NOW 695

Three automobile fatalities in Cook county yesterday raised the year's toll to 695. The victims:

John Todgorgec, 43 years old, 1610 South Ashland avenue, a baker. Died at the county hospital. He was struck by an automobile Tuesday when he walked behind a street car at 22d street and Ashland avenue. William Sigiel, 1428 West Superior street, the driver, was held.

Theodore Mitzeht, 66 years old, 2441 Sunnyside avenue, died last night in the People's hospital of injuries he suffered Aug. 5 when he was struck at 22d and Jefferson streets by an automobile driven by Stanley Pazelczyk, 32, of 1025 West 20th street.

Loney Johnson, 5 years old, colored, 427 Oakwood boulevard. Died in the Dailey hospital of injuries received when he was struck by an automobile driven by Michael Belmont, 29 years old, 903 Cypress street, at Oakwood boulevard and Vincennes avenue. The driver was held.

Unidentified woman, about 45 years old. Killed late last night on route 5, about one mile east of Bartlett. Walter Meyer, 30 years old, of 563 Enterprise street, Elgin, was the driver of the car. He was not held.

JUDGE DISPOSES OF 17 CASES IN 2 HOURS; GIVES 11 SENTENCES

Judge Joseph B. David yesterday concluded his summer session in the Criminal court by disposing of 17 cases in 2 hours. Acting with characteristic rapidity on the suggestion of Assistant State's Attorney George Lavin in his attempt to relieve the crowded condition in the county jail, the judge sentenced one defendant to Joliet, one to Pontiac, and nine to the House of Correction. One defendant was found not guilty, sixteen cases were continued, and one case was stricken with leave to reinstate. The latter was the case of Frank Richards, 52 years old, a war veteran, charged with attempted blackmail of a druggist who refused to give him narcotics without a prescription.

Informed that the Edward Hines Jr. hospital would accept Richards for treatment, Judge David ordered the case stricken and told Richards that it would not be reinstated if he behaved himself in the future. The 33 indictments on Judge David's call yesterday were returned by the grand jury eight days ago. All the defendants had agreed to plead guilty or waive jury trials.

FINED AND JAILED FOR TIP ON BOGUS GANG MURDERS

A letter to Chief of Detectives John Norton, telling the chief how to clear up gang murders that never happened, yesterday cost the writer, Charles Fresnel, 554 Central street, Wilmette, $50.

Not having the $50 for a fine which Judge Francis Borrelli imposed when he was tried for disorderly conduct in the South State street court, Fresnel must work it out in the House of Correction.

Fresnel for some months had been writing letters to Mrs. Ina Underwood, a divorcee, 28 years old, but she ignored them. Then he addressed an anonymous note to Chief Norton, telling him if he raided a house at 3858 West End avenue he would prevent at least one murder and solve a lot of crimes, including several killings. Chief Norton took the letter writer seriously.

Three police squads surrounded the house and captured the divorcee. At the detective bureau she convinced Chief Norton she was not a gang queen. Told of the letter, she advised him to get Fresnel, who was, she explained, romantic and an inventor. He's been trying to marry her for some time now, she said.

Fresnel later was taken into custody by the police. He said Mrs. Underwood had jilted him and had kept a watch he had given her.

Hunt Two Fleeing with Loot from Fake Robbery

(Picture on back page.)

Police of western states were requested last night to be on the lookout for Emory Hubert, 25 years old, and Joseph Orland, 23, who are believed to be driving toward Fargo, N. D., with $1,260 taken in a faked robbery. A third man, Rainel Hubert, 21, of 6247 Blackstone avenue, brother of Emory, is being held as a confessed participant in the framed holdup. Rainel Hubert, a cashier for the Universal Credit company, reported on Tuesday that he had been kidnaped by two men and robbed of $1,260 which he was taking to a bank for his employers. Police broke down his story and he confessed, saying his brother and Orland had the money and were driving westward.

THOUSANDS SEE PERSEIDS FLASH ACROSS THE SKY

The Perseids, a swarm of darting meteors seemingly emanating from the constellation Perseus, gallavanted in the heavens again last night, with the trained eyes of astronomers and the untrained eyes of thousands of sky gazers beholding them.

Annually at this time the metors appear, varying occasionally in brilliance. Last night, as on the night before, the Perseids were viewed by astronomers at Yerkes observatory, Williams Bay, Wis. According to Prof. Edwin B. Frost, director, the first of the two night display revealed 110 meteor flashes in a period of 95 minutes.

"This is an average display," said Prof. Frost. "There was an average of two per minute. Only one really bright one, resembling a fire ball, was seen. One photograph was made."

The Perseids is really a cloud of cosmic dust, left in the wake of Tuttle's comet, which was last seen in 1862. The fireworks occur when the earth swings through the dust cloud, the friction of its atmosphere heating the particles until they glow.

Adolph Reisley, 78, Once a Famous Acrobat, Is Dead

Columbus, O., Aug. 12.—(AP)—Adolph Reisley, 78, formerly a member of the Livingston brothers, acrobatic team, once an internationally famous quartet, died tonight in a hospital here from a stroke of paralysis suffered Friday.

HURSEN Funerals and Chapels

Hursen Funerals are famous for unmatched elegance, superb automobile equipment, unusual fineness of service, and the most spacious and beautiful Organ Chapels in America. Nevertheless, Hursen Funerals cost less! There is no charge whatever for the use of any one of the Hursen Chapels. There are three Organ Chapels, within easy reach on the North, South and West Sides. The North Side Chapel, recently remodeled, is the finest of its kind in this country. In each Chapel there are private compartments for families, societies and lodges. No extra charge for use of finest automobiles. No matter where you live, call

Hursen

West—2346 W. Madison St. Ph. WESt 0100
North—929 Belmont Av. Ph. WELlington 1724
South—1820 S. Michigan Ph. CALumet 4020

Chicago's Independent Funeral Director

WHEN ECONOMY MUST PREVAIL

It need not impair the quality of service or prestige. Our splendid facilities—including large chapel and beautiful reception room—available to all. Complete funerals as low as $110.

Lain & SON

63 RD. & HARVARD

TEL: WENTWORTH 0025

UNDERTAKERS

DEATH NOTICES

In Memoriam.

JEFFREYS—Isham Jeffreys. In memory of our beloved husband and father, who left us 5 years ago today. LOVING WIFE AND DAUGHTER.

STILES—Clarence M. Stiles. In loving memory of Clarence M. Stiles, Aug. 13, 1916. DENA LEE STILES.

VALLO—Danny Vallo. In loving memory of our dear son and brother, who passed away one year ago today. Gone but not forgotten. PARENTS, SISTERS AND BROTHERS.

Fraternal Notices.

HESPERIA LODGE, NO. 411, A. F. & A. M. Members please attend Masonic services for our late Bro. T. D. Thompson, Friday, Aug. 14, 2 p. m., at 5831 W. Chicago-av. Interment Oak Ridge cemetery.
JOSEPH O. BEERE, Master.
CHAS. F. JOHNSON, Secy.

DEATH NOTICES

BAER—Frances Baer, beloved wife of Herman Baer, fond mother of Arthur ... 10236 Vincennes-av. Funeral Friday ... p. m., at Washington Boulevard ... corner of Karlov-av. and Washington ... Interment B'na Abraham cemetery ... mains at chapel, 3125 W. Roosevelt...

BEHN—Ludwig Behn, beloved husband of the late Louise, father of ... Fred H. Behn. Funeral Friday, Aug. ... at 8:45 a. m., from chapel ... Madison-st., to Holy Name ... Phone Nevada 3100.

CASEY—Timothy W. Casey, husband of Catherine, father of William T., Frank ... Casey, and Frank T. Gleeson, brother of William W. and the late Mrs. ... John, Michael, Mary, and Patrick ... Native of Castle Island, County Kerry, Ireland. Funeral Friday, Aug. 14, at 9 a. m., from residence, 4929 Washington ... St. Mel's church. Burial Mount Carmel. Member of Chicago council, 182, ... Holy Name society, F. R. A., and L. ... Ry. Kedzie 2394.

CIESLAK—Michael Cieslak, beloved husband of Harriet Cieslak, fond father of ... Theodore, Casimir, Eileen, Erwin ... Raymond. Funeral Thursday at 9:30 a. m., from late residence, 8237 Argyle-st., to St. Cornelius church, 8251 N. Long-av. Interment St. Adalbert cemetery.

CLEMENTS—Martin J. Clements, Aug. ..., 1931; beloved husband of Laura ... father of Rella, Martin Jr., Walter ... Lorraine. Funeral Friday, Aug. 14, 10:30 a. m., at the late residence ... Potomac-av. Interment Irving Park Boulevard cemetery.

COSTON—Sam Coston, suddenly, at ... Lake, beloved husband of ... of Takes and Evelyn, beloved ... Coston, brother of James, ... Spyros. Funeral Thursday, ... chapel, 415 W. 63d-st. Interment ... green. For information, ...

CRAMSIE—Mary C. Cramsie, ... beloved daughter of the late ... Elizabeth, fond sister of Mrs. ... Edward, James, Fred and Frank. ... Friday at 9 a. m., from ... Wentworth-av., to St. Philip Neri ... 72d-st. and Merrill-av. Interment ...

DICKMANN—Hedwig F. Dickmann, Aug. ..., wife of the late Emil Dickmann. ... services at the chapel, 939 ... Friday, 2 p. m. Interment ...

DORAN—Annie Doran, nee McGoldrick, dearly beloved wife of John J., ... of Margaret and Anne. Funeral ... Aug. 14 at 9:30 a. m., from residence, 4908 W. Kinzie-st., to Our Lady Help of Christians church. Interment Mount Carmel.

DROSE—Louise Drose, Aug. 11, 1931, fond mother of Mary, Jewel, Anna, ... Carolyn, Louis, Stanley, and John; ... in-law of Angeline, Francis, Joseph ... Mark Fiemann, John Neveld, ... Roy W. Klaus. Funeral Aug. 14, ... at 9:30 a. m., from chapel, 3312 ... Park-blvd., to Immaculate Heart of Mary church. Spaulding and Grace ... Adalbert cemetery.

DU MONT—Adolphe J. Du Mont, beloved husband of Mary, fond father of ... Adolphe Jr. and Rose, son of Mary and the late Joseph Du Mont, brother of Frank, Louise, Charlotte, and ... Remains at chapel, 929 Belmont-av. Funeral notice later.

ENNIS—Thomas F. Ennis, Aug. 11, ..., beloved husband of Margaret Frances Ennis, son of the late John and ... Ennis, fond brother of Mrs. James ... and Joseph Ennis. Funeral Friday at 9:15 a. m. from his sister's residence, ... Greenwood-av., to Holy Cross church. Interment Mount Olivet. Member of American Legion, Fort Dearborn post.

FIRMAN—Flora M. Firman, beloved wife of Frank M., fond mother of Earl, ... of Floyd Ames. Funeral Friday, Aug. 14, at 2 p. m. from late residence, ... Lyman-av., Oak Park, to Oakridge cemetery. For further information call Lawndale 6707.

FITCH—Asba B. Fitch, Aug. 12, 1931, husband of the late Edith Fitch, beloved father of Evelyn M. and Lowell A. Fitch, brother of Mrs. Jennie B. Turpin, ... Alva, and Samuel M. Fitch. Funeral services at chapel, 6328 Cottage Grove-av., Friday 2 p. m. Interment ... cemetery. Member of Wright's Grove Lodge No. 779, A. F. & A. M., and Chicago Division No. 1., Order of Railway Conductors. For information call Fairfax ...

FLEMING—Michael L. Fleming, beloved husband of Mary, nee O'Mara, fond father of William, John, Hannah, Mary, and ... Funeral Friday at 9:30 a. m. from residence, 1645 Byron-st., to St. Andrew's church. Interment All Saints. Member of C. O. F., No. 46, and St. Andrew's Holy Name society.

GEIGER—Esther Geiger, beloved wife of Isadore, fond mother of Mrs. Jennie Gross, Eli, and Harry Geiger, sister of ... Abe Perlberg and Mrs. Ella ... Funeral Friday, Aug. 14, at 10 a. m., at chapel, 936 E. 47th-st., to Mount Israel.

GRAFF—Edwin A. Graff Jr., Aug. 12, 1931; husband of the late ... Graff, father of Mary Louise ... Services Friday at 3 p. m., at chapel, ... Lake Park-av. Interment Oakwoods.

HARRISON—Joseph Harrison, beloved husband of the late Esther Bailey Harrison, fond father of Louis, Eli, Philip, ... and Tillie Blachman. Funeral notice later. Kindly omit flowers.

LOCKE—Nancy A. Locke of 8249 Kenilworth-av., Berwyn, Ill., mother of Roy ... Burt T., Mrs. Charles Campbell, and Wayne F. Burial at Clinton, Ia. Friday, Aug. 14.

McINTYRE—Nora McIntyre, nee Joyce, beloved wife of the late Angus McIntyre, fond mother of Mrs. Louis E. Lahey and Daniel A. McIntyre. Funeral Friday, Aug. 14, from her late residence, 6225 S. Marshfield-av., at 9 a. m., to St. Theodore's church. Burial Mount Olivet. For information Prospect 3889. Eastern papers please copy.

MILLER—Frank Harvey Miller, only son of Frank B. and Harriett E. Miller. Services at residence, 124 S. East-av., Oak Park, Thursday, Aug. 13, at 2 p. m. Interment Fairmount cemetery. Friends invited to call at home.

MORISON—Mary Brier Morison, beloved wife of A. P. Morison, sister of Miss ... M. Kelly. Private services Friday ... at residence, 100 Aikenside-rd., ... Interment New Orleans. Please omit flowers.

SAMUELS—Yetta Samuels, widow of the late Jacob, mother of Joseph L., ... Pauline and Dora. Funeral 10 a. m. Thursday, Aug. 13, at late residence, ... E. 53d-st. Burial Anshe Sholom, ...

SINGER—James A. Singer, 5036 ... av., Aug. 12, 1931, beloved husband of Frances Singer, brother of Frank of Chicago and Anton, Charles, ... Mary, Susie and Tressa of ... Ia. Services at Gresham M. E. church, 87th and Emerald-av., Saturday, Aug. 15, at 2 p. m. Interment Evergreen cemetery, under auspices of Rainbow lodge, No. 972, A. F. and A. M.

SOLLER—John K. Soller, Aug. 11, age 73 years, beloved husband of Margaret ..., nee Nikolai, fond father of ... son, Gertrude O'Connell, of Omaha, ... John H., William F., and the late ... Pichler. Funeral Friday, Aug. 14, 9:30 a. m., from chapel, 1723 Larrabee-st., to St. Vincent's church. Interment St. Boniface cemetery.

SOUTHWORTH—Harrison N. Southworth, Aug. 11, 1931, husband of Nellie G. Southworth, father of Harrison Jr. Funeral services Thursday, 2:30 p. m., from his late residence, 814 Clinton-pl., Evanston.

TORBECK—Edward P. Torbeck, beloved husband of Agnes, fond son of Amelia, ... Witte, and the late William, brother of Clara, Eleanor, and Andrew. Funeral from chapel, 4138 Madison-st. ... later.

VALENTINE—Carmela Valentine, nee Lalovico, beloved wife of the late Joseph, fond mother of Mrs. D. Corrado, Mrs. J. ... Stefano, William, Frank and John. Funeral Saturday, Aug. 15, at 10 a. m., from residence, 101 LeMoyne-pkwy., Oak Park, to Our Lady of Pompeii church. Interment Mount Carmel.

WALDVOGEL—Conrad Waldvogel, Aug. 12, dearly beloved husband of Marie, nee ... mer; fond brother of Jacob, ... and the late Minnie Lots and ... mains at chapel, 4145 W. 26th-st. Funeral Friday, Aug. 14, 2 p. m., at chapel, to ... woods cemetery.

WALTERS—Harry H. Walters, Aug. 12, beloved husband of Lucilla, nee ... ridge. Funeral Friday, Aug. 14, at 2 p. m. at chapel, 7659 Jeffery-av. Interment Mount Hope. Washington, D. C., papers please copy. South Shore ...

WHITTY—Martha Hackett Whitty, beloved wife of the late James F., fond mother of ... Lawrence and Mrs. Charles E. ... Funeral Friday, Aug. 14 at 9:30 a. m., from residence, 3536 Jackson-blvd., to Our Lady of Sorrows church. Interment Calvary.

WISHNACK—Bertha Wishnack, nee ..., beloved wife of Carl, dear and devoted mother of Leon, Shirley, Betty, and ... shall, daughter of Mr. and Mrs. ... Kaplan, sister of Fay, Mrs. ... Mrs. Samuel E. Tompson and Rose. Services Thursday, 2 p. m., at chapel, ... Broadway. Interment F. O. W. ... Park. New York City papers please copy.

CEMETERIES.

ELM LAWN CEMETERY, "THE CEMETERY BEAUTIFUL." Phone Elmhurst 10.

MUST DISPOSE OF MY 4 LOTS IN PROMINENT west side cemetery. Will accept stocks or bonds as payments for same. Address Y K 351, Tribune.

A FEW TOUGH ONES

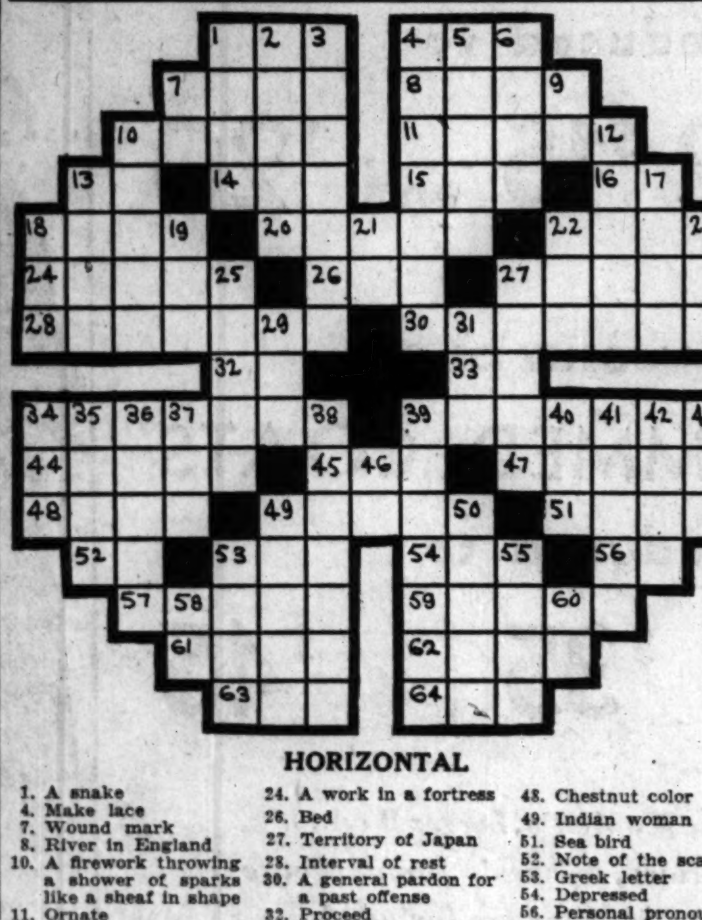

HORIZONTAL

1. A snake
4. Make lace
7. Wound mark
8. River in England
10. A firework throwing a shower of sparks like a sheaf in shape
11. Ornate
13. Preposition
14. A sprite
15. A fruit
16. Boy's name
18. God of love
20. Artist's standard
22. End piece
24. A work in a fortress
26. Bed
27. Territory of Japan
28. Interval of rest
30. A general pardon for a past offense
32. Proceed
33. Three-toed sloth
34. A plume
39. An unbeliever
44. Secret language
45. Finish
47. Uneven, as if eaten away
48. Chestnut color
49. Indian woman
51. Sea bird
52. Note of the scale
53. Greek letter
54. Depressed
56. Personal pronoun
57. Daughter of a brother
59. Light sarcasm
61. Sailors
62. Inquires
63. Encountered
64. Born

VERTICAL

1. Land measure
2. Kind of fur
3. Introduction to a book
4. Kind of fabric
5. Use
6. Chinese commercial organization
7. Point of the compass [abbr.]
9. Southern state [abbr.]
10. Merchandise
12. Periods of time
13. Woody plant
17. Course of nourishment
18. Blunder
19. Juice of a plant
21. Thus
22. Part of a foot
23. Deposit
25. Part of a day
27. A cutter
29. Same as 22 vertical
31. An adult
34. Distant
35. God of love
36. A second time
37. Heavy weight
38. To ask for
39. Pertaining to an ancient town in Cyprus
40. Wrath
41. Up, or ahead, as many holes as remain to be played [Golf]
42. Anglo-Saxon serf
43. Civil war general
46. Greek letter
49. To worship
50. Bad in a greater degree
53. A group that works together
55. Roused from sleep
58. Pronoun
60. Not sufficient [abbr.]

YESTERDAY'S PUZZLE SOLVED

Cheapest Insect Spray You Can Use

Laboratory-Tested—Super-Strength

FLY-TOX

Takes Less To Kill—Surest, Quickest Death to

THE FEARFUL 7

FLY MOTH ROACH ANT FLEA BED BUG MOSQUITO

FLY-TOX was developed at Mellon Institute of Industrial Research by Rex Research Fellowship. Daily "Death Chamber" test proves conclusively that it is the surest, quickest-killing household spray made . . . mankind's most powerful weapon against the filthy, disease-carrying fly, the mosquito with its poisonous serum, the bed bug and flea which also transmit blood infections, the loathsome roach, ravaging ant and damaging moth. Insist on FLY-TOX.

MOST POPULAR THROUGHOUT THE WORLD

Mrs. Gladys H. Bevans Tells Daily How to Guide Children

Chicago Daily Tribune

THE WORLD'S GREATEST NEWSPAPER

Doris Blake Advises Girls Affairs of Heart and Home

This America Sanely Depicted in These Novels

'Hathaway House' Neither Caustic Nor Sugary.

BY EDITH WEIGLE.

THREE new books dealing with the everyday American scene in a simple, human way are "Hathaway House," by Nellia Gardner White [Stokes], "New England Holiday," by Charles Allen Smart [Norton], and "A White Bird Flying," by Bess Streeter Aldrich [Appleton]. The first two are published today; the last appeared several days ago and is now on the list of best sellers.

BESS STREETER ALDRICH

They are all alike in the plain, straightforward way in which they tell their stories and they are all delightfully informal, unpretentious, and sincere. They are about people we all know and who are as familiar to us as an old shoe; about people so quiet and unromantic that we take them for granted and sometimes almost forget they exist until an illness or death overtakes them, and then we realize poignantly how much they meant in our lives.

"Hathaway House" shows you your own neighbors, or folk around the corner, and some of your own relatives, too, with their little idiosyncrasies, failings, and virtues. The author might have written just another dreary, let-us-be-glad story about life in the average American town, but her really wit and delightful sense of humor steer her away from the mawkish of oversweet sentiment and the result is a thoroughly enjoyable, not to say delectable, creation with enough spice and tang to give it zest.

John and Ann Hathaway are two of the jolliest, nicest parents in the whole welter of summer fiction. John, especially, with his unselfish disposition, his humorous slant on everything pertaining to the world in which he works so hard and gains so little financially, is appealing. So, also, is Alice, his daughter, with her restless, dreamy eyes and her childish yearning to express her thoughts in poetry. Penn, her sister, does not have your sympathy so much for she does not need it. She is one of those girls, care-free, attractive individuals who glide through life with the maximum amount of happiness and the minimum amount of pain.

"New England Holiday" is an odd novel. The method used in narrating events is the same as that employed by Sarah Parrot in her new book, "Love Goes Past," reviewed in this column the other day. Instead of telling the story from the author's point of view the book is simply a collection of chapters, each one supposedly written by one of the characters in the plot. And there are fourteen, altogether, as with all of them at work on the same broth, so to speak, it is a marvel that it is not completely ruined.

Bess Streeter Aldrich does not go on with her account of pioneer days in the middle west in her new book, "A White Bird Flying." She is concerned with the second and third generations from the original settlers. True, one or two enter into the tale and stories of the early days and their trials and hardships are frequently recounted, but the main motif of the story is in the 20th century with its own new set of problems.

The novel leans strongly to the sentimental. Even the sturdy pioneers are seen through a hazy mist of idealism that, somehow, saps the life out of them. Little poems are interspersed among the prose and the pages fairly beam with sweetness and light. There's not much more to be said about it, except that "if you like this sort of thing it's just the sort of thing you'll like."

* * *

Chicagoans in London.

[Chicago Tribune Press Service.]

LONDON, Aug. 12.—The following Chicagoans registered today at the London bureau of THE CHICAGO DAILY TRIBUNE: Josephine Mack, Grace Frederick, Mr. and Mrs. A. L. Day and Mr. and Mrs. A. Schaudenecker.

As Sparkling a Champagne!

ADÉLE & CO.

by Dornford Yates

MINTON, BALCH

Ursula Parrott's

Love Goes Past

novel of a woman who lived through and past the emotional excesses of love

$2.50

APP and HARRISON SMITH

GASOLINE ALLEY—AND OVER THE OCEAN—

MEANWHILE WALT AND PHYLLIS, IGNORANT OF WHAT HAS BEEN TRANSPIRING AT HOME, CONTINUE TO MEANDER THE LANES AND BYWAYS OF RURAL ENGLAND.
TONIGHT'S STOP IS WIDECOMBE-IN-THE-MOOR.
THEY USE FINE HORSES OVER HERE, WALT.
YES BUT THEY KEEP THEM SO WELL GROOMED THEY LOOK NAKED.
AT LAST I'VE LOCATED THE DIFFERENCE BETWEEN AMERICANS AND THE ENGLISH. THE ENGLISH CAN WALK WITHOUT FOLLOWING A LITTLE WHITE BALL.
King
Reg. U. S. Pat. Off.; Copyright, 1931, by The Chicago Tribune

Veteran Dean of U. of Illinois Warns Youths

Says Jobs Are Scarce in Champaign, Too.

BY VIRGINIA GARDNER.

More boys are arriving in Champaign to look for work in anticipation of registering in the University of Illinois and working their way through school this year than heretofore, So Thomas Arkle Clark, dean of men at the university, said last night. He is here at the Palmer house.

Dean Clark, after giving a résumé of the employment situation in Champaign as concerns college youth, explained that his resignation from the university will take effect Aug. 22. Dean Clark has been associated with the university since 1891. He is 69 years old, he said, a year past the regular retirement age of the university. He plans to devote his time to writing, he said, and expects to begin a series of reminiscences or essays drawn from his experience.

"Our enrollment may be slightly less than last year's," Dean Clark said, "or it may be as large. Certainly the number of boys who expect to work their way through will be larger than ever before. It is just as certain, too, that there will not be jobs enough for all of them, but we have been doing all we could to line up jobs for them.

"Of course, in hard times boys think they may as well go to school, since there aren't any jobs. They have the idea there are always jobs in a college town.

"For the trained stenographer or the boy of some particular talent, conditions will not be hard. But most of them are untrained. A boy applied to me for help in finding work the other day. He said he could do anything. 'Can you polish hardwood floors?' I asked. He did not know what hardwood floors were.

"There may be boys from Chicago's gold coast who will want to augment their allowance by jobs this winter. They will be as untrained as farm boys, of course. As for the stores, they employ mostly boys who are well known on the campus and can bring in patrons. That may be unfortunate, but it's business.

"I have been telling the boys who come to me that they will find times hard. But if a boy wants to go to school, I never discourage his attempt although I recognize the fact that he will lose something by not having the money or time for much diversion. It isn't that his social standing will suffer—there is no snobbery at the University of Illinois and never has been—but that he simply hasn't the clothes or money to have the ordinary good times.

"But you gain something, too. In my own case, I knew I had to work if I went to school and I never had any sense of inferiority in doing so. I worked my way through the university back in the eighties. I wrote for the town paper at 50 cents a column, and I set type for our school paper at 25 cents per 1,000 ems. Fifty cents was big money then.

"A boy has to be robust both physically and mentally to work his way through without any harm whatsoever. An introspective boy shouldn't do so if he can avoid it. Many of our boys I know scarcely get enough to eat, or enough sleep. On the other hand, one boy working in my office makes $50 there and $30 on the outside washing dishes.

"A fraternity president told me this year that his fraternity was going to have to give the few jobs we ordinarily filled for them to their own men."

If you are tired of gangs, psychology and sex in your reading, you must discover these two lusty novels of young America:

1. THE LIVELY LADY
2. ARUNDEL by Kenneth Roberts

$2.50 ea. Doubleday, Doran

PAJAMAS FOR WEDDING WEAR

Muriel Schwarer, wearing the bridal outfit, and Constance Domarus, as her bridesmaid, at Hotel Sherman. [TRIBUNE Photo.]

SPANISH PRINCESSES' TROUSERS SHOCK TO VILLAGERS IN IRELAND

PORTAFERRY, Northern Ireland, Aug. 12.—(AP)—The staid residents of this town had the shock of their lives today. Two Spanish princesses, Beatrice and Marie Christine, landed from a yachting cruise.

Spanish princesses are a novelty in Portaferry anyway, but what thoroughly upset the inhabitants was the fact that the royal ladies were wearing flannel yachting trousers.

The stares and whisperings of the townsfolk seemed greatly to embarrass the visitors and Princess Beatrice tried to evade notice by dodging behind her fiancé, Don Alvaro Antonio D'Orleans.

Season of Theater Guild to Open at Blackstone Nov. 22

The Theater Guild will begin its fifth season in Chicago on Nov. 22, when Gilbert Miller's production of Philip Barry's play "Tomorrow and Tomorrow" will be presented at the Blackstone theater for an engagement of three weeks. The second offering of the season will be John Golden's production of Rachel Crothers' play "As Husbands Go" that will start Jan. 3 and is scheduled for an indefinite engagement.

* *

Heads Knights of Khorassan.

Cincinnati, O., Aug. 12.—(AP)—Fred E. Brumi, Cleveland attorney, today was elected imperial prince or national head of the Dramatic Order of Knights of Khorassan, in annual convention here.

OCEAN STEAMSHIP MOVEMENTS.

Arrived.	At.	From.
Homeric	New York	Southampton
Emp. France	Quebec	Cherbourg
Duchess Atholl	New York	Montreal
Montcalm	Hamburg	Montreal
France	New York	Plymouth
Pres. Harding	Cobh	New York
Vulcania	Naples	New York

Sailed.	For.
G. Washington	Hamburg — New York
California	Londonderry — New York
Lancastria	Havre — New York
America	New York — Hamburg
Providence	New York — Marseilles
Majestic	Southampton — New York
Mauretania	New York — Southampton
Pres. Jefferson	Shanghai — Seattle
Reliance	Cherbourg — New York
United States	Copenhagen — New York

Season's Sensation in Fiction

HATTER'S CASTLE

BY A. J. CRONIN

"A big book in every sense of the word."—Sir James M. Barrie.

$2.50 at all Booksellers

At Fashion Show

Pajamas, until recently worn only in the boudoir, have topped the heights in Dame Fashion's realm and according to latest reports are now quite properly worn by the bride as her wedding costume. Even bridesmaids, it is said, will wear pajamas of pastel satin to contrast to the white satin of the bride's costume. The bride will wear the conventional veil of flowing tulle adorned by orange blossoms and will carry her bouquet of calla lilies, however. These new pajamas are being modeled this week at the College inn, Hotel Sherman.

Seven More Offer Blood for Serum for Paralysis

Seven persons volunteered blood for serum for the treatment of infantile paralysis yesterday at the Samuel Deutsch convalescent serum center of the Michael Reese hospital, making a total of eleven since a call was issued to former sufferers of the disease by the center on Monday. Only one new case of infantile paralysis was reported to the health department yesterday, Commissioner Bundesen said, adding that no epidemic exists in Chicago.

* *

West Park Board Host to 1,200 Children at Picnic

The commissioners of the west parks yesterday entertained twelve hundred children from the territory served by the parks to a picnic in Humboldt park. Refreshments were served and games were played. W. R. James, president of the board, acted as host to the children.

SECRETARY STIMSON JOINS YEARLY ATTACK UPON SCOTTISH GROUSE

[Chicago Tribune Press Service.]

LONDON, Aug. 12.—The moors of the north are filled with shooting parties today to start Great Britain's fall drive on grouse.

The usual American influx is somewhat reduced this year, but the boxes in Scotland and in the midlands contain a number of visitors from the United States who are maintaining the annual habit of leasing an estate for the shooting season.

Two of the most prominent, who are at present in the north, are Secretary of State Henry L. Stimson and Ambassador Walter E. Edge from Paris, who interrupted his holiday at Le Toquet, France, to be present.

The usual London swanky west end restaurants today advertised grouse for lunch which had been brought from Scotland by airplane. The fact is there was none except the very first bags which could not have been brought to London in time to be cooked for lunch. It must have been in cold storage for a year.

Women Foes of War Visit City Hall, Talk

Pilgrims from the Pacific Coast Going East.

With the recent Hoover debt suspension plan making the United States a leader in improving world finances, it should not fail to take a prominent part in the Geneva world disarmament conference, Miss Mabel Vernon of New York, disarmament campaign director of the Women's International League for Peace and Freedom, declared yesterday. Miss Vernon addressed Chicago women peace advocates who joined the six members of the league's peace caravan yesterday at the western entrance to the city hall.

The caravan, consisting of women in motor cars who left Hollywood on June 21 to visit 25 states to arouse interest in total world disarmament, drove to the city hall. There the women were met by County Commissioners Mrs. Edward Fleming, Mrs. Glen E. Plumb and Miss Amelia Sears. Miss Vernon, Miss Katherine Devereux Blake of New York, and Miss Sears spoke.

They were then escorted to the office of Mayor Cermak, where they were greeted by George D. Gaw, city greeter, and accompanied by him to a visit to the World's Fair grounds. They were guests at luncheon at the City club. A massmeeting was held last night at the Navy pier, addressed by the Rev. Norman B. Barr of Olivet institute; Miss Lillian Herstein, labor leader, and the Rev. Irwin St. John Tucker. A luncheon will be held for the caravan members today in the Knickerbocker hotel by the Illinois league. The women are taking east signatures that will be sent to Geneva.

* *

Ohio State U. Wins in Farm Press Work Test

Corvallis, Ore., Aug. 12.—(AP)—Ohio State university won first place today for the best press service exhibited at the annual convention of the American Association of Agricultural College Editors in session at Oregon State college. The rating is on a basis of most points won for placing in individual classification. Cornell university was second, New Jersey third, and Iowa State college fourth.

* *

Leads Legion of Valor.

Boston, Mass., Aug. 12.—(AP)—Maj. George E. Parker Jr., of Baltimore, was chosen commander of the Legion of Valor at the 41st convention of the organization drew to a close today. He defeated Maj. Edwin H. Cooper of Boston by a narrow margin. Baltimore was chosen as the meeting place next year.

1931 WAMPAS STARS NAMED IN HOLLYWOOD; CHICAGO GIRL ONE

[Chicago Tribune Press Service.]

Hollywood, Cal., Aug. 12.—[Special.]—Thirteen young film actresses, all of them newcomers to Hollywood prominence within the last eighteen months, were presented today as "Wampas baby stars of 1931."

By their selection the Wampas association [Guild of Motion Picture Press Agents] revives a custom which had been dropped for two years, of singling out the younger actresses who are believed to show great prominence of becoming the future Joan Crawfords, Clara Bows, Janet Gaynors, and Norma Shearers.

Following is a list of the thirteen starlets of 1931:

Joan Blondell, First National.
Constance Cummings, Columbia studio.
Frances Dade, United Artists.
Sidney Fox, Universal.
Frances Dee, Paramount.
Rochelle Hudson, R. K. O.
Anita Louise, Universal.
Joan Marsh, Metro-Goldwyn-Mayer.
Marian Marsh, Warner Brothers.
Karen Morely, M. G. M.
Marion Shilling, Pathe.
Barbara Weeks, United Artists.
Judith Wood, Paramount.

These thirteen will be guests of honor at special public exercises Sept. 11 in connection with the Los Angeles fiesta week celebration.

Miss Dee is a Chicago girl, graduating from Hyde Park High school and spending two years at University of Chicago until 1929. She formerly was a want ad taker with THE CHICAGO TRIBUNE.

Pictures of the 13 "Wampas" stars will be found on the back page.

St. Louisan's Will Makes Yale His Second Heir

St. Louis, Mo., Aug. 12.—(AP)—A bequest estimated at more than $1,000,000 to Yale university, New Haven, Conn., was disclosed here today with the filing of the will of Hugh Campbell, 83 year old bachelor who died Sunday in the Campbell residence of the civil war era in downtown St. Louis.

The will leaves Campbell's estate, understood to exceed $1,000,000, to his 75 year old brother, Hazlett Campbell, during his remaining years and then it is to go to Yale.

It is specified in the bequest that a building is to be constructed at the university with the money in memory of Hugh Campbell's brother, James Alexander Campbell of the Yale class of 1882.

* *

Mayor of Manchester to Visit U. S. in September

MANCHESTER, England, Aug. 12.—(AP)—G. F. Titt, lord mayor of Manchester, and Mrs. Titt have accepted an invitation to visit the United States in September.

Hoover Hears 227 Cities Will Help Jobless

Community Chests Will Help with Burden.

Washington, D. C., Aug. 12.—(AP)—Community chest organizations in 227 cities have expressed their complete confidence that they, in coöperation with municipalities, will be able to undertake the task of unemployment relief during the coming winter.

President Hoover was so informed today by Allen T. Burns, executive director of the Association of Community Chests and Councils.

Other cities, Burns told the President, are being heard from daily and plans are going forward actively.

A statement issued at the White House said:

"Mr. Allen T. Burns, the executive director of the Association of Community Chests and Councils, has advised the President that their organizations in 227 cities which have so far been heard from report their complete confidence that they, in coöperation with municipalities and other local agencies, will be able wholly to undertake the unemployment relief situation during the forthcoming winter. More cities are being heard from daily."

The President today conferred at length with Walter S. Gifford, president of the American Telephone and Telegraph company, on the subject of business conditions and unemployment.

This discussion took place at the breakfast table and was the second such conference within a week. The President did not get to his office until nearly 10 o'clock. He usually comes to work before eight.

* *

Charities Approve Use of Gas Tax to Aid Poor

President Emmett Whedlan of the county board said yesterday that he had been assured the support of the United Charities and similar organizations in his proposal that the state divert half of the annual collection of $70,000,000 from the gasoline tax to the relief of the poor and unemployed next winter. He will present his proposal to the county board at its next meeting, he said.

* *

Popularity Girls on Way from Bermuda

(Picture on back page.)

HAMILTON, Bermuda, Aug. 12.—(AP)—The Wisconsin popularity contest winners, who have had a five day visit in Bermuda, sailed on the steamer Franconia today for New York, where they will be entertained until Saturday, when they return to their homes.

Portuguese on North American Coast in 1511

"Dighton Stone" Mystery Cleared by Prof.

LISBON, Aug. 12.—(AP)—Deciphering of an inscription on a rock on the banks of the Taunton river, in Bristol county, Mass., designated as the "Dighton stone," has revived an old Portuguese claim that the first European to settle in the United States was a Portuguese navigator.

During four centuries this stone bore mysterious hieroglyphs, which were not deciphered until recently. Then the American professor, Edmund Burke Delabarre, supplied the key.

Engraved in rough characters is the name "Corte Real," a Portuguese navigator, and the date 1511. Also the Latin words "Voluntate Dei hic Dux Indorum," which are translated as "By the will of God I became here the chief of the Indians."

Capt. Miguel Corte Real set out from Lisbon at the head of an exploration party May 10, 1502. Having reached the coast of Newfoundland, he decided that his three ships should separate and explore the seas in three directions. For some reason two ships returned to Portugal, while the third, commanded by Corte Real, never was heard from again.

Students feel the dramatic story of Corte Real has at last been revealed by the deciphering of the inscription on the Dighton stone. The ship, according to authentic reports, since corroborated by two other American professors, was attacked by the Indians in the Assonet region and her master captured by the Indians. But he was said to have won the good will of his captors and to have been proclaimed their chief.

* *

Savants Long at Sea in Efforts to Read Stone.

Assonet, Mass., Aug. 12.—(AP)—Generations of scholars since 1630 have copied and recopied the vague hieroglyphs carved into the surface of a great green stone bowlder on the bank of the Taunton river.

Some saw in them the characteristics of Norse runes found in Iceland and Scandinavia and concluded they were further proof of visits by vikings to New England's shores.

Other students decided the inscription was "an Indian petroglyph." When Prof. Edmund B. Delabarre of Brown university, Providence, R. I., undertook a study of the rock and its inscription he found it necessary to plow through 600 volumes relating to the subject.

* *

For thirteen years he devoted a part of his time to systematic research. First he found "the date 1511 standing out clearly amid the perplexing mass of inscriptions."

Then he began a study of 16th century explorers and discovered that early in that period two Portuguese adventurers had sailed, presumably for northeastern America, and never returned.

One of these was Miguel Corte Real, who, in 1502, went in search of his brother, Gaspar, who had made one voyage to Labrador and Newfoundland and had vanished on his second trip.

This discovery led to the solution.

* *

First Free Concert in Grant Park Is Set for Aug. 24

The first of the free outdoor concerts to be given by the Chicago Band Concert association will be presented Aug. 24 at 8:15 p. m. Announcement of the initial concert was given yesterday following a meeting of the directors of the association at the Tavern club. The band shell in Grant park will be completed a week from today and final arrangements will be completed by the night of the concert, George T. Donoghue, south park superintendent, told the directors.

"The public rehearsal last Thursday demonstrates beyond any further doubt that the band is one of highest musical character," Arthur Bissell, president of the association, said. "By opening Aug. 24 we are assured of four weeks of good weather for the concert and I am sure that the thousands of music lovers in Chicago would rather have all the concerts well prepared than to run the risk of detrimental effects by too much haste."

Officers of the association were of one in the belief that these concerts given by the orchestra under Victor Grabel will represent one of the major musical accomplishments of Chicago. Plans are under way to make the concerts a permanent affair.

* *

Ground Is Broken for New Y. W. C. A. Residence

The first shovelful of earth was turned yesterday for the new $270,000 Y. W. C. A. residence. It was done by Mrs. William L. Hodgkins, president of the association. The new residence will adjoin the present activities center, which is located at 101 South Ashland avenue. It was made possible by the gift of $150,000 by an anonymous donor and the provision of a lot by the Wieboldt foundation. The residence will house 118 girls, each with a single room, and will have room for 150 in the dining room.

* *

Cardinal Hays Honored.

VATICAN CITY, Aug. 12.—(AP)—Pope Pius today nominated Cardinal Hayes of New York a member of the Congregation of the Oriental church which handles church affairs in Russia and the near east.

BEG YOUR PARDON

An item in yesterday's TRIBUNE, under Washington date, said that the C. B. Fritz company, successful bidder for the forest products laboratory at Madison, did not compete in the original bidding on the project July 21. J. P. Cullen & Sons, Inc., of Janesville, winners in the first competition and second in the final bidding, point out that the Fritz company did submit an original bid which put it in seventh place among the bidders.

STATIC

AW WELL WOTS TH' USE O' BRINGIN' THAT UP!
I OUGHTA HAD THAT BABY!
DIDJA GIVE 'IM ANY SLACK
LISTEN HERE. I WANT EIGHT EIGHTY FROM EACH ONE OF YOU GUYS — AN' DONT ANY OF YOU SPRING A TWENTY ON ME. THAT GAG'S OUT!
WOT AGAIN!
THE GUY WHO TRYS T' KEEP TRACK OF THE CAMP ACCOUNTS
GAAR WILLIAMS

Chicago Plans to Recall Days of Massacre

When Chicago on Saturday pays its annual respects to the memory of those killed during the massacre near Fort Dearborn 119 years ago, among those gathered at the historic site will be a descendant of Capt. Nathan Heald, who was in command.

Mrs. Frances Heald Ottofy of St. Louis, a granddaughter of Capt. Heald, and a grandniece of Col. William Wells, who came to the aid of Capt. Heald with his Miami Indians, plans to attend the ceremony. The Junior Association of Commerce so announced yesterday.

The Chicago Historical society has placed on exhibition relics of the massacre. There was the leather trunk used by Capt. Heald and his wife, Rebecca Wells, which contained her trousseau on their horseback honeymoon trip from Kentucky to Fort Dearborn. There also was the sword and red sword sash worn by Capt. Heald, and a miniature of Col. Wells. They are owned by Mrs. Ottofy.

By proclamation of Mayor Cermak, Saturday is to be observed as Fort Dearborn day. The ceremonies will start at 9 a. m., on a special stage at the entrance of the London Guarantee and Accident building. Little Ann Hillman, 4 years old, of St. Vincent's orphanage, will place a wreath at the base of the tablet.

WASHINGTON SOCIETY

Washington, D. C., Aug. 12.—[Special.]—President and Mrs. Hoover entertained a few guests at dinner tonight.

The Cuban ambassador to Mexico and Senora Marques Sterling arrived here last night to spend a fortnight at the Mayflower. They spent much time here during the Bolivian-Paraguayan conference two years ago.

Mrs. Russell B. Harrison is spending a fortnight at Virginia Beach, accompanied by her two young granddaughter, Miss Mary Virginia Williams and Miss Marthena Williams.

The American minister to Czecho-Slovakia, Abraham C. Ratshesky, is spending a few days here and will later join his wife in their summer home at Beverly, Mass., for a short time before they return to his post of duty.

Mr. and Mrs. H. Campbell Graef of Georgetown, who returned last week from Chicago where they visited their son-in-law and daughter, Mr. and Mrs. Ballard Moore have gone to Hot Springs, Va., for the remainder of the season.

A Clean Appearance Speaks Volumes for Person's Character

BY ANTOINETTE DONNELLY.

Why are we drawn more to a person who looks neat and clean than to an opposite type?

Why do we not mind a mended suit and mind a torn one?

Why do we not object to an old fashioned, clean dress as we do to a dress of the latest style that is unclean?

Why have we the feelings we have toward self-neglecting people?

Dr. Olga Knopf, Vienna psychologist of note, attempts to solve the above with the explanation that "there is a common denominator for everything we consider beautiful. It must be clean.

"If a person whom we meet for the first time looks neat and clean we are immediately sympathetic, but if he is not clean we are not willing to communicate with him. Something tells us that this person is not willing or able to coöperate, and that his character may have as many spots as his suit."

By coöperation Dr. Knopf means the willingness to do things for others and to adapt oneself to them. If we have this feeling for others we are more likely to give of ourselves in return. And to look one's best is the external expression of this willingness to coöperate.

"I believe that to be clean," Dr. Knopf says, "is an expression of our character as much as is any other quality. It is not accidental that people who neglect their external appearance are not popular. Any one who does not care for his own person, who has no interest in the cleanliness of his appearance, does not seem to be interested in others.

"He seems not to want to please others or to make a good impression. And the wish to make a good impression on others indicates our willingness to communicate with others and to coöperate with them."

BEAUTY ANSWERS

BY ANTOINETTE DONNELLY.

K. P.: STANDARD WEIGHT FOR a woman of 43, 5 feet 6, is 148 pounds; for a girl of 20, 5 feet 4, 125 pounds, and for a girl of 18, 5 feet 5 inches, is 126 pounds.

M. D.: DEPILATORIES ARE used for removal of hair from the legs. They give temporary relief. The operation must be repeated when the hair grows again. My leaflet on superfluous hair may be had for a stamped, addressed envelope.

Legitimate Form of Office Appreciation Put in Pay Envelope

BY DORIS BLAKE.

"I am at the beginning of my career and eager to do well and go as far as I can. I also am eager to make no mistakes in any situation that might arise between my employer and me. He is a married man; has a grown family, some of them married. Not long ago he gave me a pretty ring, and now that I have it I am assailed by doubts as to the wisdom of accepting it. It was so unexpected. I had it, and thanked him, before I thought.

"Maybe he was pleased with me and my work. Maybe he noticed I had no such adornment and gave it in a fatherly sort of way. I am the only girl in the office and I have a feeling that he would not care to have me advertise the gift, and I feel certain his wife doesn't know he gave it to me. I'm uncomfortable when she comes into the office.

"MARION J."

You're not making a wise start in the world if you are eager to do well and go far ahead in that career of yours.

You sound almost too simple to be true, Marion, though you may be all you wish to imply. But it does seem that a girl old enough to earn a weekly salary of any kind is aware that complications must ensue once she accepts a gift of jewelry from her married employer.

Just in case no one ever told you, however, there's only one legitimate form of appreciation for your work in an office, and it appears in your pay envelope—and in the form of increased salary. Don't let any one tell you that honest business appreciation is expressed in any other way.

And don't be childish enough to think that reputable employers are scanning fair employes' fingers for absent ornaments and substituting the lack according to their peculiar fancy. They might take a look now and then to see how the letter is coming along—but their minds are not on business when they begin looking for fingers to place rings on.

I'd give it back—and before any further complications ensue.

DORIS BLAKE ANSWERS

Why Not Accept?

"Dear Miss Blake: The boy I like asks me to go out, but I refuse. Should I? EDNA."

If you continue to refuse he won't ask you any more. Why hesitate to accept his invitation?

6,000 Attend Picnic on Model Farm of Electric Power Firm

More than 6,000 members of farm families who have memberships in the Lake county farm bureau and the Lake County Pure Milk association participated in an outing yesterday at the model farm of the Public Service Company of Northern Illinois near Mundelein.

Four-H boys and girls had an important part of the entertainment. In the afternoon 130 girls whose ages ranged from 11 to 21 paraded in a style show in frocks of their own making. This feature was arranged by Mrs. Earl Kane, Mundelein, county chairman of the home bureau. Boys exhibited 80 head of calves, 66 pigs, 40 sheep, and 75 head of poultry under the direction of Albert Herman, Antioch, county boys' club leader.

Two games of baseball were played in the afternoon. Farmers in the north side of the county faced a team from the southern half. Four-H club boys participated in another game. Similar teams vied for supremacy in a tug-of-war competition. Thirty horseshoe pitchers spent most of the day at their favorite sport. The grand champion for the day was Harry Gilkerson, Grays Lake, Lake county farm adviser.

NEW YORK SOCIETY

New York, Aug. 12.—[Special.]—and Mrs. J. Henry Townsend of West 57th street are motoring to Berkshires and expect to spend September at the Atlantic [illegible]. Later they will sail for Europe.

Mr. and Mrs. Cord Meyer are at the Plaza from their summer Little River farm, near North Hampton, N. H. They gave a dinner the summer garden of the Plaza night.

Mrs. William Gerrish Rossie was at the St. Regis, started for Harbor, where she will pass remainder of the summer.

A Clear Complexion Makes Any Woman Attractive
ELECTROLYSIS
The Only Method Known Here to Permanently Remove
HAIR on the FACE
Hair roots forever destroyed. Harmless. Painless. Impossible. Skin left smooth and entirely free from blemish. Work done by facial experts
ELLA LOUISE KELLER
Established 19 Years
85 E. Washington St. Central Mid Offices in New York and Brooklyn

MOTION PICTURES DOWNTOWN | MOTION PICTURES DOWNTOWN | MOTION PICTURES DOWNTOWN

LAST TIMES TODAY!

CHICAGO — 35c—10:45 A. M. to 1 P. M. — "TRANSATLANTIC" — EDMUND LOWE LOIS MORAN — On the Stage—"PASTELS"

ORIENTAL — 35c Price 10:45 A. M. to 1 P. M. — Barbara Stanwyck, Clark Gable in "NIGHT NURSE" — Stage—FRANKIE MASTERS

PUBLIX-BALABAN & KATZ COOL THEATERS

CHICAGO — RANDOLPH STATE LAKE

TOMORROW — A BIG SHOW—BIG IN JOY— Tremendous in Value! Screen—Stage—Music—Combined in a Giant Program! A Drama of a Girl Who Knew Too Much About Millionaires . . . and Told It!

Claudette COLBERT — Glorious Star of "Manslaughter," "Smiling Lieutenant" in Paramounts

"SECRETS OF A SECRETARY" — with GEORGES METAXA — Europe's Stage Sensation — HERBERT MARSHALL — New York's Stage Favorite

Millionaires confess to me. Intimate secrets of society. My life as a model. I've seen Love-scandal. I've seen drama intrigue.

Stage-Music Specialties: 12—Acts—12 "Tomorrow's Stars" with Berole, Veronica and Walker; H. L. SPITALNY with GERTRUDE NIESSEN Singing Beauty; STUART BARRIE Organ Novelty

ORIENTAL — RANDOLPH near STATE ST.

TOMORROW! SMASHING FAREWELL ENGAGEMENT — Your last chance to see him—hear his haunting harmony—

DUKE ELLINGTON AND HIS FAMOUS ORCHESTRA — NEW PROGRAM OF HOT HITS — And all your favorites played again by request. He's bringing IVY ANDERSON and other star entertainers.

ADULTS ONLY

"The RECKLESS HOUR" — —and the screen drama of a girl who lost herself in love!

First National's pulse-pounding drama with a sensational star cast! CONRAD NAGEL, DOROTHY MACKAILL, H. B. WARNER, JOAN BLONDELL

She swore to make all men pay—because of one reckless hour.

UNITED ARTISTS — RANDOLPH ST at DEARBORN — 35c 9 a. m. to 1 p. m.—50c to 6 p. m. — ADULTS ONLY — IT HAS SHAKEN CHICAGO — For Here Is the Real, Poignant Drama of Youth . . . YOUTH Yearning to Meet Life . . . YOUTH Loving and Living Without Any Regrets!

"An AMERICAN TRAGEDY" — Based on THEODORE DREISER'S Novel — with — PHILLIPS HOLMES, SYLVIA SIDNEY, FRANCES DEE — Paramount's Outstanding Contribution to the Screen—the MOST DISCUSSED, MOST IMPORTANT Drama of the Century—Masterfully Directed by VON STERNBERG

ROOSEVELT — 35c—9 a. m. to 1 p. m. — "A Piece of Entertainment That Will Be Loved."—RODENBACH—News. — "HUCKLEBERRY FINN" — Paramount's drama for the family, with Jackie Coogan, Mitzi Green, Junior Durkin, Jackie Searl — Extra—"HELL BELOW ZERO"—New kind of African hunting film. Worth the admission price alone.

McVICKERS — 35c—9 A. M. to 1 P. M. — "The most appealing film these lovers have made," says DORIS ARDEN! She's right . . . see it! JANET GAYNOR, CHARLES FARRELL — Magnificent together in "Merely Mary Ann" — —Extra Fun— "OUR GANG COMEDY"

Tomorrow — WALKER-SHARKEY FIGHT PICTURES — Last Day — NORMA SHEARER "A FREE SOUL" — CASTLE — STATE AT MADISON

MAYWOOD — LIDO — 5th Ave. at Washington Blvd. — MATINEE DAILY — Warner Baxter—"Daddy Long Legs" — Winnie Lightner—"Gold Dust Gertie"

Last Day! Double Feature Bill! "Children of Dreams"—"Ubangi" — Tomorrow: Marie Dressler-Polly Moran in "POLITICS" — ORPHEUM — STATE AND MONROE

PUNCH & JUDY — Van Buren & Michigan — One Week Only—Return of "FOERSTER CHRISTEL" — Don't Miss This Operetta

LAST THREE DAYS — Russia Reborn and Rebuilt! — "5 YEAR PLAN" — Amazing Picture—Talk in English — APOLLO — Cont. 12 noon to 11 p. m. — 35c to 6 75c after 6 — Grand at Clark

FOREST PARK — FOREST — Madison St. at Des Plaines — MATINEES DAILY — VICTOR McLAGLEN, EDMUND LOWE "WOMEN OF ALL NATIONS" — Betty Bronson—"LOVER COME BACK"

MOTION PICTURES DOWNTOWN | MOTION PICTURES DOWNTOWN

R-K-O COOL THEATERS

STATE-LAKE — 35c 8:15 AM TO 3 PM 50c TO 6:30

Everybody Raves About "Dirigible" — MEN enthuse over its daring adventure — WOMEN adore its warm romance . . its intimate heart revelations — CHILDREN applaud its daredevil risks . . . its sky parade and South Pole exploits — SEE IT TODAY!

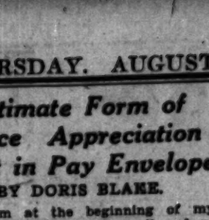

"DIRIGIBLE" — Columbia's Leviathan of the Air—With JACK HOLT, RALPH GRAVES, FAY WRAY

SKY HIGH PRAISE FROM THE CRITICS — "Big, expensive, informative, entertaining." TRIBUNE — "The best Holt and Graves have ever done." DAILY NEWS — "Spectacular and thrilling." EXAMINER — "Four Diamonds—Don't miss it." TIMES

FIRST TIME AT POPULAR PRICES

DOORS OPEN 10:45 A.M. — PALACE — RANDOLPH at LASALLE ST

-LAST 2 DAYS- — Hurry or You'll Miss the Most Popular Program in Many Moons! — RICHARD DIX in the RKO Radio Picture, "PUBLIC DEFENDER" — and RKO Vaudeville With HARRIET HOCTOR and Many Others

-SATURDAY- — Hot-blooded romance of impetuous lovers! — WARNER BAXTER, DOROTHY MACKAILL in "THEIR MAD MOMENT" — RKO VAUDEVILLE — Starring the "Politics" Dancing Comedian JAMES BARTON

35c TO 3 50c TO 6:30

Unprecedented Demand Holds Over "THE BIRTH OF A NATION" — First Time in Sound — CINEMA — Chicago Ave. at Michigan Cont. 1-11 P. M. Child. 25c

LAKE FOREST — DEERPATH — Greatest and "SEVENTH HEAVEN" — JANET GAYNOR in DADDY LONG LEGS

WILMETTE — WILMETTE — "SVENGALI" JOHN BARRYMORE, MARION MARSH.

MISCELLANEOUS | MISCELLANEOUS

GRANADA — Public Greater Talkie Theatres — MARBRO — SHERIDAN at DEVON — MADISON near CRAWFORD — Last times today! 30c, 1:30 to 6:30 o'clock. Adults Only!

TWO BIG FEATURES AT EACH THEATER!

DOUGLAS FAIRBANKS JR. in a Fearless Drama of Young Love. "CHANCES" — Rose Hobart and Anthony Bushell — AND — "The BLACK CAMEL" — Warner Oland as "Charlie Chan"

STARTING TOMORROW AT BOTH THEATERS

Thundering Drama of Love and Conflict! "SWEEPSTAKES" with EDDIE QUILLAN, MARION NIXON, JAMES GLEASON

BARBARA STANWYCK — Star of "Illicit" and "Ten Cents a Dance" — in "MIRACLE WOMAN" with David Manners

NORTOWN — Western-Devon — Robert Montgomery, Irene Purcell in "Man to Possession" — Cool—2 Hits — Edward Robinson, James Cagney in "SMART MONEY"

GATEWAY — Lawr. nr. Milw. — WILLIAM HAINES, Irene Purcell in "JUST A GIGOLO" — Cool—Adults Only — PAUL LUKAS, KAY FRANCIS in "The Vice Squad"

CONGRESS — Milw. nr. Rockwell — EDWARD ROBINSON, James Cagney in "SMART MONEY" — Cool—2 Hits — "ARIZONA" — Laura LaPlante, John Wayne

PANTHEON, Sheridan nr. Wilson (Adults Only!), WINDSOR, 1226 N. Clark, MANOR, 6600 W. North Av., LA GRANGE, 64 S. 8th, La Gr. — —at both theaters— WILLIAM HAINES in Irene Purcell in "JUST A GIGOLO" — MARION DAVIES, Leslie Howard in "FIVE AND TEN" — GARY COOPER, Carole Lombard in "I TAKE THIS WOMAN"

CENTURY — Clark-Diversey — NANCY CARROLL, FREDRIC MARCH in "The Night Angel" — Cool—2 Hits — Edward Robinson, James Cagney in "SMART MONEY"

BELMONT — Lincoln-Ashland — Robert Montgomery, Dorothy Jordan in "Man in Possession" — Cool—2 Hits — PAUL LUKAS, KAY FRANCIS in "The Vice Squad"

STATE — 5614 W. Madison — Delightfully Cool — BELPARK — 2231 N. Cicero — Refreshingly Cool — BERWYN — 6464 W. 22nd St. — Comfortably Cool — All Houses—Two Hits— GARY COOPER, CAROLE LOMBARD in "I TAKE THIS WOMAN" and MARION DAVIES, LESLIE HOWARD in "FIVE AND TEN"

VARSITY — 1715 Sherman Av. — Comfortably cool — WILLIAM HAINES, Irene Purcell in "JUST A GIGOLO"

CRYSTAL — North Av. Nr. Cal. — Adults Only—"Lover Come Back"—and Winnie Lightner, "GOLD DUST GERTIE"

MOTION PICTURES MISCELLANEOUS | MOTION PICTURES MISCELLANEOUS | MOTION PICTURES MISCELLANEOUS

PUBLIX-BALABAN & KATZ

PARADISE · UPTOWN · TIVOLI

CRAWFORD near WASHINGTON — BROADWAY at LAWRENCE — COTTAGE GROVE near 63rd

LAST TIMES TODAY at ALL 3 THEATERS! — Marie DRESSLER, Polly MORAN in "Politics"

PARADISE—35c 1:30 to 6:30—Gala Stage Show — MARK FISHER "In Songs on Parade" — UPTOWN—35c 1:30 to 6:30 — AL KVALE, FRANK WILSON "Chicago Crossing Favorite" — TIVOLI—35c 1:30 to 6:30 — JAMES HALL in Person — Last comedy starts 6:50 P. M.

TOMORROW at ALL 3 THEATERS! — Maurice CHEVALIER in "The SMILING LIEUTENANT" — Directed for Paramount by Ernst Lubitsch with CLAUDETTE COLBERT, MIRIAM HOPKINS, CHARLIE RUGGLES — Maurice Brings 57 New Kinds of Love—as Only He Can—He'll Capture Your Heart!

HARDING — MILWAUKEE at SAWYER — 25c to 6:30 Adults only. Final day! — NORMA SHEARER, "A Free Soul" & "The Girl Habit." — Fri.: "POLITICS" & "Secret Call"

TOWER — 63 RD. at BLACKSTONE — 25c to 6:30. Final Day — DOUGLAS FAIRBANKS JR. Rose Hobart in "CHANCES" — Fri.: GALA ANNIVERSARY BILL. Adolphe Menjou—"Great Lover"

SENATE — MADISON at KEDZIE — Balcony 25c. Two Big Hits — Mary Astor and Jack Holt in "WHITE SHOULDERS" and Charles Rogers, "GIRL HABIT"

MARYLAND — 63RD at MARYLAND — 25c to 6:30. Two Big Hits. — Paul Lukas and Kay Francis in "THE VICE SQUAD" and "A SCHOLLER AFFAIR"

CENTRAL PARK — 3339 CENTRAL PARK — 25c 1:30-6:30. Two Hits — Marion Davies, Irene Rich in "SIWA & TEN" and GARY COOPER, "I Take This Woman"

NORSHORE — HOWARD at Grand CLARK — 25c to 6:30. Two Hits. — Ed. Robinson in "SMART MONEY" with Jas. Cagney — Nancy Carroll, Fredric March in "NIGHT ANGEL"

RIVIERA — BROADWAY at LAWRENCE — 25c to 6:30. Two Hits; First Run — JACK HOLT—MARY ASTOR in "White Shoulders" & "GIRL HABIT" with Chas. Rogers — Fri.: "GREAT LOVER"—"VIRGO"

SOUTH | SOUTH

CAPITOL — WARNER BROS. THEATRES — 79th and Halsted

HURRY! LAST DAY! — Your Last Chance to See Hollywood's Megaul of Mirth — JOE E. BROWN IN PERSON! — Screen—DOUGLAS FAIRBANKS Jr. "CHANCES" — Tomorrow

Those "Caught Short" gals playin' around in politics, Marie for Mayor on a straight laugh ticket!

Marie DRESSLER, Polly MORAN — The Queens of Comedy in a Landslide of Laughter! With ROSCOE ATES in "Politics"

AVALON — 79th and Stoney Is!

LAST TIMES TODAY! — Her Most Triumphant Role! — NORMA SHEARER — CLARK GABLE — "A FREE SOUL" — FOR ADULTS ONLY! — Tomorrow

Astounding Drama of Faith, Fraud and Fascination with the Incomparable Star of "Illicit"

Barbara STANWYCK — As a virtuous sinner who betrayed the faith of millions but who could not betray love. — "The MIRACLE WOMAN"

STRATFORD — 63RD AND HALSTED — 25c and 10c Until 6 P. M. — Devilishly Daring, Deliciously Funny, Society Romance! — ROBERT MONTGOMERY — Irene Purcell, "The Man in Possession" — Added: New Bobby Jones, "Big Irons"

LEXINGTON — 1162 E. 63rd — Marian Davies, Leslie Howard, "Five & Ten"

SYMPHONY (Adults only) Chgo.-Cicero (Pres Dishes) — JOAN CRAWFORD, "LAUGHING SINNERS" and Carole Lombard, "Up Pops the Devil"

COSMO (Adults only) 79th-Halsted (Pres Dishes Tonite) — JACK MULHALL in "LOVER, COME BACK"

SHORE — 75th-Kingston — W. ENGLEWOOD — 63rd-Ashland — GROVE — 70th-Cottage — Extra! W. Eng.: "Men of the Sky" Extra! Grove: "Annabelle's Affairs" With Victor McLaglen, Jeannette MacDonald

HIGHLAND (Dbl. Feat.) 79th-Ashland — Paul Lukas, Kay Francis, "THE VICE SQUAD" and "MEN OF THE SKY"

JEFFERY — 71st and Jeffery — New Bobby Jones, Paul Lukas, Kay Francis in "THE VICE SQUAD"

For Adults Only — WILLIAM HAINES, Irene Purcell "JUST A GIGOLO"

SCHOENSTADT'S PICCADILLY — HUGE COOLING PLANT IN OPERATION — Matinee, 2:00—35c to 6:30 — EDWARD ROBINSON "SMART MONEY" — Feature—(21) 2:00, 4:11, 6:16, 8:27, 10:38.

PEOPLES — 47th and Ashland — PAUL LUKAS—"THE VICE SQUAD"

ATLANTIC — 26th-Crawford — JACK MULHALL—"Lover Come Back"

PALACE — 5242 W. 25th St. — CLIVE BROOK—"LAWYER'S SECRET"

HARPER — 5236 Harper Ave. — Janet Gaynor—"DADDY LONG LEGS"

CHELTEN — Exchange Ave. at 79th St. — WARNER BAXTER, JANET GAYNOR—"DADDY LONG LEGS"

HIGHWAY — 63d & S. Western — WINNIE LIGHTNER, "Gold Dust Gertie" & John Boles, "Seed"

MARQUETTE — 63D & KEDZIE — WINNIE LIGHTNER, "Gold Dust Gertie"—"I Take This Woman"

COLONY — 59TH & KEDZIE — Cooled by Refrigeration — JOAN CRAWFORD—"LAUGHING SINNERS"

R-K-O ENGLEWOOD — 63D & HALSTED — 25c—1 to 6 P.M. — "WHITE SHOULDERS" & RKO Vaudeville

HAMILTON — 71ST AND PAXTON — CLIVE BROOK — "The Lawyer's Secret"—7:00, 8:34 & 10:15

OAKLAND SQ. — 3947 Drexel Blvd. — DOUBLE FEATURE — "MEN OF THE SKY"—"THE VICE SQUAD"

RAMOVA — 35th & HALSTED — Delightfully Cool—Dbl. Feat. — WILLIAM HAINES—"JUST A GIGOLO" "GOD'S COUNTRY AND THE MAN"

NORTH.

HOWARD — HOWARD ST. "L" — 25c Price—1:30 to 6:30 — Free Parking — Last Times Today — RICHARD DIX—JACKIE COOPER — "DONOVAN'S KID" — Starts at 2:00—4:54—7:48—10:42 — IRENE DELROY—"MEN OF THE SKY" — Starts at 3:35—6:20—9:25 — BOBBY JONES—"THE BIG IRONS"

BUCKINGHAM — 3110 N. CLARK — KAY FRANCIS — PAUL LUKAS—"VICE SQUAD"

DE LUXE — Wilson & Broadway, Near "L" Station—2 Features — "WAR NURSE" & "Monsters of the Deep"

AUSTIN

IRIS — 5743-47 Chicago Ave. Dbl. Feat. — DOROTHY MACKAILL "Party Husband" & "Everything's Rosie"

PLAISANCE — 406 N. Parkside, at Lake — DOUBLE FEATURE — "Maltese Falcon" & "Laughing Sinners"

WEST

MARSHALL SQ. — 224-Marshall Blvd. — New Freezing Plant—Always 70° — JANET GAYNOR—"DADDY LONG LEGS"

WILSON — 2418 W. MADISON — Mat. Daily—John Boles, "SEED"—"PARTY HUSBAND"

Now in ESSANESS

VOGUE — Broadway at Gran — William Haines, "Just a Gigolo" and "Monsters of the Deep"

North Center — COOLED BY REFRIGERATION — Nancy Carroll and Fredric March in "The Sky Raider" & "Lover Come Back"

BYRD — Madison at Cicero — Joan Crawford, "Laughing Sinners" & "The Sky Raider"

BIOGRAPH — 3433 Lincoln — Jack Mulhall, "Lover Come Back" and "The Lawless Woman"

BROADWAY GRAND — 1043 Broadway — "Lover Come Back" & "The Bad One"

LAMAR — Marion at Lake — Warner Baxter, Joan Bennett in "Daddy Long Legs"

EMBASSY — 3040 Fullerton — "Party Husband" & "Way Back Home"

DEVON — 6325 Broadway — William Haines in "Just a Gigolo" and Paul Lukas, "Vice Squad"

400 — 6746 Sheridan — "Up Pops the Devil" & "The Last Man"

CRAWFORD 10 S. Crawford — Edmund Lowe, Victor McLaglen, Brendel, "Women of All Nations" — Lloyd Hughes, "The Man Hunter"

DAVIS — Lincoln at Wilson — Joan Crawford in "Rain" — "Five and Ten," "Maltese Falcon"

25c to 6:30 p. m. — SHERIDAN — Sheridan Rd. and Irving Park Blvd. — TWO FEATURES — EDWARD G. ROBINSON in "SMART MONEY" — HOOT GIBSON in "Clearing the Range"

TERMINAL — 3315 Lawrence — Victor McLaglen—Jeannette MacDonald in "ANNABELLE'S AFFAIRS" — KENNETH HARLAN in "WOMEN MEN MARRY"

MIDWEST — Addison Cent — William Haines in "JUST A GIGOLO" — Mostly.

COMMERCIAL — 2322 Milwaukee — William Haines in "JUST A GIGOLO" — Pendleton Round Up—A Western

CROWN — 1106 Milwaukee — JANET GAYNOR—WARNER BAXTER in "DADDY LONG LEGS"

PORTAGE PARK — 4100 Milwaukee — Gary Cooper in "I Take This Woman" — Jack Mulhall in "LOVER COME BACK"

PARK RIDGE

PICKWICK — Greatest since "SEVENTH HEAVEN" — JANET GAYNOR in DADDY LONG LEGS

NORTHWEST

PATIO — Dbl. Feat.—6006 Irving Park Blvd. — "Gold Dust Gertie" & "Lawyer's Secret"

MONT CLARE — Grand Ave. at Oakley — WINNIE LIGHTNER—"Gold Dust Gertie"

ALAMO — 6041 W. Grand — JANET GAYNOR—"DADDY LONG LEGS"

TIFFIN — 4051 W. Irving Park Blvd. — MARION DAVIES—"FIVE & TEN"

IRVING — Irving Park Blvd. at Cicero — "Laughing Sinners" & "Seed"

RIVOLI — 4220 Milwaukee — "WHOOPEE" & "LOVER COME BACK"

NO MAN'S LAND

Teatro del Lago — Sheridan Road Summer Wilmette & Kenilworth — JANET GAYNOR, WARNER BAXTER in "DADDY LONG LEGS" — "An African Boma"—Adventure in Africa

A FRIEND IN N

BY SALLY JOY B

Dictionary, Materials

"I am writing to you woman in a tuberculosis present difficulty is Engli needs a self-pronouncing, ard English dictionary. happy to direct her stud one else will help with th

FLOWER OF THORNS

By Marie Conway Oemler

SYNOPSIS.

Sally Rutherford, the last of a proud old southern family, following the ruin and death of her grandfather has a struggle to keep the heavily mortgaged Oakleigh plantation, the estate of the Winsteads adjoins Oakleigh. Henry Winstead holds the Oakleigh mortgage. His only son, Sam, loves Sally, but Sally is in love with Lowndes Jennings, who jilts Sally for the wealthy Gertrude Reinert. Sam asks Sally to marry him, though he knows she doesn't love him. Sally becomes Sam's wife in name only and returns to Oakleigh to live as a wedding present. Sam goes abroad and tells Sally she is free to see him for her freedom. After Sam leaves Sally discovers that Henry Winstead has taken advantage of her grandfather, as she believed, but had tried to save him from himself. Henry takes the place of her grandfather in her affections. Henry Rufe is a poor family who had lately moved to the county. The father mistrusts Henry's attentions to his daughter. Rufe shoots Henry with a shot gun at Henry.

INSTALLMENT XXXIV.

THE VALLEY OF THE SHADOW.

Sally ran to Henry and began frantically to try to stanch the blood. She began to call him wildly with tearless sobs. "Father, father, father!" Mears, who was silent and sobered, stood blinking at his victim. Minta May emerged from the house and ran to the wounded man.

"What'd you kill Mr. Winstead for, you drunken dog?" she asked her father in a high, agonized voice.

"Did you think I'd let the ole skunk ruin ye—an' git away with it?" he asked viperishly.

"You horrible ole fool; he never had nothin' to do with it!" she screamed. "He wasn't never nothin' but kind, he wasn't! O, God, if Mr. Winstead die, help me to hang Paw for killing him! You know Mr. Winstead never done nothing' but be kind! Don't let him die, God; but if he does, help me to hang Paw for it!"

"Minta——" he began.

"Shut up! I'm a goin' to have you hung for this!" she blazed.

"You done it now, you fool," said his wife. "You best git, while the gittin's good." She turned her back on him.

Henry opened his eyes and fixed them on the man who had shot him. "Go—away," he gasped. "Quick! You—were—mistaken." He fainted dead.

"Help me to get him in the car," Sally told Minta; and between them the two strong young creatures lifted the unconscious man into the car. "Now climb in and hold him. I have to drive." In another moment the car had left the lane and was flying down the road to Winsteads. She drove like the wind, her mind one mad terror. O God, God, don't let father die! He's all I have, and You know he's never done anything but kindness!" she prayed. And she drove and drove. The red stain spread and dripped. The car seemed full of blood.

As she neared the gates she blew and screamed piercingly. People began to run toward her. As the car stopped they crowded around it and saw Henry white as death, holding the unconscious body of Henry Winstead, who was dripping blood.

"Paw shot him," Minta May explained, stonily. "Paw shot him!" And as Sally lifted the wounded man out of her hold, she began to cry, bleakly. Some of the workmen, recognizing her, took her home to his wife.

Sally followed Henry to the house and prepared the bed upon which they placed him. She was in a state of stark horror.

She tragedy always to dog her steps, she asked herself, dully. She cared about dazedly though she appeared collected enough. She found herself repeating stonily the words Minta May had shrieked at her wretched father: "What'd you kill Mr. Winstead for, you drunken dog?"

"What'd you kill Mr. Winstead for, you drunken dog?"

Father: "He was never anything but good. He was never anything but kind."

The doctors Joe Dixon summoned by telephone had appeared and were with him. He was still unconscious and she hung about him in an agony until they sent her out of the room for a while. How still he was—how terribly still! He might be dying . . . and he had never been anything but kind. Once too often a mistake had been made about Henry Winstead, and in his case at stake for it. She remembered agonizedly that she herself had misjudged him cruelly. She had distrusted and—despised—the man who looked upon her as his daughter, who had forgiven her instantly and, in moment she showed herself ready for it had lavished upon her the tenderness of a father. Now she had to sit outside his closed door and pray while she waited for the verdict. O father, father, father!

The news that Henry Winstead had been perhaps fatally shot by Rufe Mears spread like wildfire, arousing general indignation. The telephone in the private office at the dairy kept haggard Joe Dixon on the jump. Joe was devoted to Sam's father, and he was unnerved by the catastrophe. The thought of Paw, to whom Henry had been so kind, made the manager almost willing to head a lynching party. Paw would have had short shrift then if any of the Winstead employés could have caught him.

"Will he die?" she asked the doctors, fearfully. They couldn't tell, they said. He was still unconscious, but he seemed to be holding his own; there was no change for the worse. Although he was of meager build, he had a good constitution, preserved by the clean and orderly life he had always led. On the other hand, he had sustained a great shock, and he had almost bled to death before he could be given help. It was nip and tuck. One could only hope. And with that she had to be content. She had to wait helplessly while Henry entered the valley of the shadow.

"I have cabled for Sam," Joe Dixon whispered to her, and she nodded silently. Sam was absent from his father now because of her, she told herself. But if she could be glad of anything now, she was glad that she had taken no action; that she had not added that grief to Henry Winstead's heart. He didn't know that she and Sam planned final parting. Thank God, he didn't know. That, at least, had been spared him.

She learned in those bitter hours how deep and strong was the love that one bore him—a love real enough to let him stand to her in grandpapa's stead.

Minta May, weeping, and a neighboring farmer's son had at once come forward and told the police the sordid truth. The boy, attracted by the girl but fearing his parents as well as hers, had induced her to meet him secretly. The neglected child found herself petted and loved for the first time in her life and the inevitable happened. When her parents discovered what could no longer be concealed, Mears was wild with rage.

Afraid for her lover, little Minta May closed her lips obstinately. She wouldn't betray him. She endured face slappings and hair pullings from Ma, who loaded her with abuse and threats as well. So closely was she watched that she could get no word to the boy whom she was determined to shield. How could she betray the only person who had ever given her a spot of affection? And as she still kept silent, Mears grew more bitter.

His distracted thoughts came back and back again to Henry Winstead and finally settled dully upon the man who had played Providence to the Mears family. He reflected that his Minta May was growin' into a likely lookin' gal—she looked older'n she were—and he was sure that the ole devil had his eye on Minta from the first. Hadn't he, Paw, asked right off why he was sniffin' them children clo'es? This was why. His rage grew wilder and more he thought of Henry Winstead.

Then he got out the shotgun laid it in a corner of the crazy attic.

To cap things, who should come again to his house, brazen as brazen, but the ole devil hisself, with that stuck up daughter-in-law of his'n, askin' for Minta May! And when Paw accused him to his face—him starin' like he was crazy! Naturally, that was enough to make the red git into a man's eye, it was. So Paw just upped with his ole gun and banged away.

And now his own wife wouldn't so much as lift her finger to help him. Rufus ran away with terror at his heels and kept on running. By night, surely, Minta May and the boy, who was shaken to the soul by what had happened, added their testimony. He'd always meant to marry the girl, the poor old, and now that his parents knew, he might just as well do so at once. It was the one right thing that came out of all the wrong. When he considered that, through what might be called his fault Mr. Winstead's life was endangered, the boy put his head down and blubbered. Minta May wept with him. Her maw stepped up and took the two distracted young creatures over with her.

News tales of Henry came out. All sorts of people seemed so anxious now to tell what Mr. Winstead had done for them! At last the man stood revealed in his true colors. What he had so carefully concealed was open to the day. And they had called him a close fisted old money bags, a hard hearted miser, a man without feeling!

The hideous days passed, days of torturing uncertainty. At best he was but semi-conscious. He knew no one, but lay there with staring eyes which saw nothing; or he lay rigid, with closed eyes, his face white and sharp, sunk into profound depths which no skill could plumb. At such times Sally was allowed to sit near him. So she sat, as silent as he, and watched him until it seemed to her that the sharp outlines of his unconscious face were being etched upon her consciousness as with a pencil of fire, never to be effaced.

The nurse whispered to her one morning that Mr. Dixon was downstairs and wished to speak to her. Joe, looking strained and tired, his eyes red as though from want of sleep, told her that the cable had caught Sam at Alexandria. He had cabled such likely places as he thought Sam might be. One of the cables had reached him. He had replied. Already he was on his way home.

"This is what I sent," said Joe, and showed her a slip of paper. "Father very ill. Come at once. Sally Winstead," she read.

"That was quite all right, Joe," she said, her hand at her throat.

[Copyright: 1931: By Marie Conway Oemler.]

[Continued tomorrow.]

A FRIEND IN NEED

BY SALLY JOY BROWN.

Dictionary, Materials Desired.

"I am writing to you for a young woman in a tuberculosis hospital. Her chief difficulty is English and she needs a well-pronouncing, good, standard English dictionary. I shall be happy to direct her studies if some one else will help with the dictionary.

Also, do any of your readers have 'scrap bags' to give? Several of the patients around me want pieces to make patchwork coats and quilts and they have no way of obtaining the material.

D. R."

Could you supply a dictionary for the young foreign girl who is so anxious to make the best of her time while in the hospital or have you a few bright pieces of material which the other patients could make use of?

Junior League Gets Ready for Winter Drama

BY THALIA.

THE first Saturday morning in November seems a long way off now, but those capable young women who conduct the Junior League Children's theater don't think it's a bit too early to begin making plans for the winter season. Dorothy Schmidt, the league president; Helen Tieken, who succeeded her last year as director of the theater, and Florence Higinbotham, who is to be general business manager for the plays, have been holding conferences this week to discuss casting and other details of the first production.

It's to be a play entitled "Dr. Doolittle," and Helen Tieken is dramatizing it from the book of that name by Hugh Lofting. It is one of those whimsical Alice in Wonderlandish things that the children adore. The date of the first performance is the 7th, and the plays are to be given at the Blackstone theater this year instead of at the Selwyn. The change may or may not have something to do with the fact that the Drake girls have been active in the children's theater work [Katherine is press chairman of the league this year and has been trying her hand at publicity for the Blackstone] and their uncle, Mr. Tracy Drake now operates the Blackstone theater.

Although it is apparently rushing the season to begin thinking about the winter's activities already, it's really a very sound idea. One reason the league's children's theater has been as successful as it has is because they've gone about it in such an earnest and businesslike way, eliminating as far as possible the flippant carelessness with which amateur dramatics are usually conducted. And, besides, the "season" does have a way of being upon us before we realize it. I notice that posters are up announcing the opening of the opera—Nov. 2—and that certainly is a sign of approaching autumn.

North Shore Garden Club Busy with Show Plans.

Members of the North Shore Garden club are busily at work on plans for their annual August flower show, to be held at the Lake Shore country club on Sheridan road in Glencoe a week from Saturday afternoon. The display of flowers will include specimen blooms of all descriptions from some of those wonderful north shore gardens, and there will also be vegetable displays. The feature classes will include flower arrangements for the center of a formal dinner table, for a boudoir, and an arrangement in the modern manner, a budget dinner table, a picnic table, and a Sunday night supper table. The show is to be open to the public at a small fee, and the nearby estates of Julius Rosenwald, Robert Mandel, and Samuel Marx will be opened to the public also on that day.

Adelaide Atkin, daughter of the Godfrey H. Atkins, and Annie Warren Mason, the Roswell B. Masons' daughter, won't get down to the serious business of definite debut plans until they return at the end of the month from Lac du Flambeau, where so many Winnetka people spend their summer holidays. Miss Atkin, who was graduated in June from Dobbs Ferry, is to be presented by her parents some time in November. Miss Mason's bow will have to be postponed until the Christmas holidays because she'll be leaving next month to enter her sophomore year at Smith college.

Some Trips, Visits and Other Seasonable News.

Mrs. Arthur Slade of 1243 North State street and Mr. Slade's cousin, Mrs. McKay LeRoy of the Ambassador, are to sail on Saturday aboard the S. S. Paris for a sojourn in Europe. Among other places they plan to spend some time at Deauville and some at St. Jean de Luz in the Basque country, just down the southern coastline from Biarritz. Mr. Slade and Brayton are remaining in Chicago, but they plan to motor east the last of September to meet the travelers and bring them home.

Briefly—Frazier Jelke's son and daughter-in-law, Mr. and Mrs. F. Bartholomay Jelke, have returned from Honolulu and have joined the Jelkes at Eagle's Nest at Newport [Mrs. Bartholomay Jelke was Miss Marjorie McVickar before their marriage]. . . . the Gardner Catlins [Jeanette Todd], who have lived successively in Bethlehem, Pa.; Buffalo, and recently in Hammond, Ind., since they moved away from Chicago several years ago, are pulling up stakes again and are to be at Waterbury, Conn., for the remainder of the summer until they decide where they will settle next. . . . Mrs. William Gerrish Beale, who returned from Europe a little while ago, has been visiting Mrs. Robert J. Cary at Southampton and is back in New York before going to Bar Harbor . . . Miss Barbara Bullard is to arrive from Windsor, Vt., on the 20th to be the guest of her fiancé's mother, Mrs. William E. Colt Jr. of 15 East Division street. Mrs. Colt and her son, Schuyler Colt, are going to visit the Bullards in Vermont in September.

* *

ENGAGEMENTS

Mr. and Mrs. Guy Barrett Child of 5432 East View park announce the engagement of their daughter, Janet, to Robert R. McCulla of Cleveland, O., formerly of Chicago. Miss Child attended Smith college and was graduated from the University of Chicago. Mr. McCulla is a graduate of the University of Nebraska.

Mr. and Mrs. Albert Greene Borden of South Orange, N. J., have announced the engagement of Mrs. Borden's daughter, Miss Judith Talcott, to Russell Yerby Smith, son of Mrs. James Leland Averill of Maplewood, N. J., and the late William Chandler Smith of Brooklyn.

BOUCHE
Villa Venice
AMERICA'S GREATEST THEATER RESTAURANT
With Its Venetian Gardens, Trees Illuminated European Style, Its Venetian Street with a Fleet of Gondolas and Singing Gondoliers and the cooling system (just installed.)
1931 INTERNATIONAL MUSICAL COMEDY
EIGHT COURSE TABLE D'HOTE DINNER $2.50—$3.00
NO COVER CHARGE to Dinner Guests Arriving Before 10 P. M. Ex. Saturday
For Reservations: Phone Wheeling 8 or 107
Milwaukee Road at Des Plaines River

SNAPPED IN LAKE FOREST

Miss Eleanor Dennehy and Mrs. Joseph M. Cudahy. (Tribune photo.)

Miss Eleanor Dennehy, daughter of Mr. and Mrs. Thomas C. Dennehy, and Mrs. Joseph M. Cudahy were snapped by the cameraman during an intermission at a recent sports event in Lake Forest.

Help the Children to Face Troubles in Happy Manner

BY GLADYS HUNTINGTON BEVANS

"You work awfully hard," said a young boy to his father the other day. "And you hardly ever do things for fun, dad. And you always seem to be so worried. I don't want to grow up and work so hard and not have any fun, the way you do."

. . . . .

Somewhere — I've forgotten now where—I came across this: "We want our children to learn to carry responsibility happily."

I liked that a lot. Do you? Not, teach them "to carry responsibility" but "to carry responsibility happily." There's such a difference.

Everybody has got to look forward to responsibility—everybody who has ties of affection, who has children, or his way to make in the world. If we could only stop feeling that our responsibilities are a burden, to be carried with groans and a solemn air, how much lighter they would grow. If we parents could only suit our stride to them, how much less wearisome life ahead would look to our children. If, instead of carrying them as one lugs a heavy suitcase, we could only carry them with the air of a water carrier who rests her jar on her shoulder and then walks with smooth poise and no look of strain.

Lots of work is hard and some of it is pure drudgery. But most of us talk too much before our children of being tired out, hectic, and worried over money and jobs. I should think they would hate to grow up.

After all, responsibilities are always in the picture. Unless you live the life of a vagabond and alone in the world you can't sidestep them.

If we want to teach our children to carry responsibility happily we ought to learn to do it ourselves. But if we can't do that we surely ought to avoid airing all our money worries, job troubles, and adult woes before the children. It would be wrong and harmful to make them expect life to be a bed of roses, but they certainly should not get such a picture of it that they say or feel, "I don't want to grow up."

[Copyright: 1931: By The Chicago Tribune.]

SALLY TAKING 100 BOYS AND GIRLS TO THE CIRCUS TODAY

BY SALLY JOY BROWN.

That must have been a riotous game at Comiskey park yesterday afternoon when our White Sox defeated the Washington Senators, who, by the way, occupy second place in the league standing.

I hope every boy and girl who wants to witness the exciting game between the Sox and the Athletics a week from today has ok'd her letter in my office by this time, for I shall read them this morning and select the hundred winners who will receive invitations.

Today is the day of our big circus party, too. Reports of things that have been going on under the "big top" convinces me that this will be a most successful party, and I don't want one of you to miss it. Please be at the appointed meeting place on time so that we won't have to miss one bit of the performance. You may look forward to actually meeting some of the clowns, too. Won't that be jolly?

Domino
Largest selling Cane Sugar
On the air Saturday nights at 9:30
"Sweeten it with Domino"

FAMOUS PAINTING, BY RAPHAEL, CRACKING IN GALLERY IN LONDON

[Copyright: 1931: By the New York Times.]

LONDON, Aug. 12.—[Special.]—Art experts are alarmed by cracks which have appeared in Raphael's Madonna, one of the world's most famous pictures and the greatest treasure in the National gallery.

For many years there have been signs of cracks in the panel on which the picture originally was painted. They were prominent in two long lines on each side of the Virgin's throne. The cracks are now extending to the rest of the picture and there is a bad crack on a leg of the John the Baptist and a smaller crack on the Madonna's face. All over the big picture, measuring seven feet by five, are signs of wearing of the panel.

PATTERNS BY CLOTILDE

[Registered U. S. Patent Office.]

3201

WOMAN'S AND MISSES' DRESS.

The sleeves of this pretty dress are tied, leaving an open space above. The skirt, with its hanging straight plaits, flares at the hemline when in motion—the whole effect giving the wearer a slender appearance. Printed or plain silk crêpe, satin, chiffon, and crêpe Elizabeth are suitable materials.

The pattern, 3201, comes in sizes 14, 16, 18, and 20 years, and 36, 38, and 40 inches bust measure. Size 16 requires 3¾ yards of 39 inch material with 10¼ yards of binding.

Order Blank for Clotilde Patterns

CLOTILDE PATTERNS.
CHICAGO TRIBUNE, 220 E. 42D ST., NEW YORK CITY.

Inclosed find $..... Please send me the Clotilde patterns listed below:

Pattern No..... Size..... Price.....

3201.....

Name .....

Number and Street .....

City .....

State .....

Note—Clotilde patterns are made in New York exclusively for THE CHICAGO DAILY TRIBUNE. They are perfect in fit, up to date in style, and the easiest of all patterns to use.

How to Order Clotilde Patterns.

Write your name and address plainly on dotted lines, giving number and size of such patterns as you want. Inclose 10 cents in stamps or coin [coin preferred; wrap it carefully], for each number, and address your order to Clotilde Patterns, CHICAGO TRIBUNE, 220 East 42d str. New York City.

Sun and Water smart and dry your lips
Protect them with
ROGER & GALLET Lip Pomade
25¢

Kids Enjoying Fireside Party at Algonquin

The last few days with temperatures competing with mountain resorts may have been a hardship for visitors who forgot to bring wool clothing along, but for the youngsters at Camp Algonquin, the crisp weather demanding fireplace fires were a rare treat.

Every cottage and dormitory that dot the wild acres of Camp Algonquin was the scene of a fireplace party yesterday. And a fireplace party in case you don't know, is sitting around the crackling logs telling stories and toasting marshmallows. The tiny children sit very close to the blaze and cut out paper dolls or play games. The mothers tell of girlhood days, some in foreign lands.

Yesterday wouldn't have been half as much fun for tenement youngsters back in the city. Giving them a taste of country life, its peace and quiet, the joys peculiar only to open meadows and wooded hills is something that can never be replaced, something to think about when the gray days of winter come.

A month more and the camp will be closed. The last tenement mother and child will have boarded a train back to the city to face the uncertainties of another heart breaking winter of unemployment. A month is left to make the most of camp life. Can you help send a mother or child to Algonquin for a two weeks' vacation. Yesterday gifts arrived providing these vacations for four persons.

CAMP ALGONQUIN FUND.

Hattie M. Decker	$20.00
E. N. H.	5.00
Mrs. Eulalie Swanson	5.00
Nellie E. Houseworth	5.00
Total	$35.00
Previously acknowledged	$3,738.26
Grand total	$3,788.26

THE TRIBUNE free ice fund received $10 from Mrs. C. G. Lamb and $1 from F. A. R., making a total of $2,379.50 in the ice fund. Gifts to both funds may be sent to the cashier of THE TRIBUNE.

What's Doing Today

MEETINGS.

Chicago Postal Supervisors	Great Northern
Children's program	Ravinia park
German Old People's home	Atlantic hotel

LUNCHEONS.

Architects' club	1801 Prairie avenue
Chi Phi club	La Salle
Chicago Chi Psi Alumni	University club
Chicago Oil Men	Auditorium
Cornell Alumni	University club
Cosmopolitan club	Sherman
Delta Sigma Pi	Field's grill
Exchange club	Pearson
Gyro club	Brevoort
German club	Atlantic
Kiwanis club	Sherman
Men's Garden club	Great Northern
Phi Pi Phi fraternity	La Salle
Psi Gamma Rho	Field's Men's grill
Sigma Alpha Epsilon	La Salle
Sigma Delta Kappa, Chicago Bar association	
Southern College association	Morrison
Theta Kappa Nu fraternity	La Salle
Veterans Druggists	Bismarck hotel
W. A. Williams company	La Salle

EVENING EVENTS.

Columbus Club of Engineers	Great Northern
Commonwealth Edison post	Great Northern
First Division Cantigny post	Atlantic
Opera "La Juive"	Ravinia park
Tau Delta Phi	Bismarck

[Compiled by the convention bureau of the Chicago Association of Commerce, to which please send any additions or corrections.]

THREE MEALS A DAY

From the Tribune Cook Book

THREE MEALS A DAY.
BY MARY MEADE.

Tomorrow's Menu.

MORNING.
Orange Juice
Cooked Cereal
Three Minute Eggs
Coffee Cake
Coffee

NOON.
Ham and Cheese Open Sandwich
Potato Salad
Cookies
Iced Tea

NIGHT.
Roast Leg of Lamb Brown Gravy
Mashed Potatoes Buttered Peas
Tomato Salad
Blackberries with Cream
Demi-tasse

Food Talk.

Yesterday we were considering ways and means to assist the newly-married girl who has the problem of thrifty entertaining on her hands. There is so much that can be said on the subject—so much that is applicable to all housewives—that we are continuing the theme today.

Open sandwiches, served with stuffed celery, stuffed olives, radish bonnets, or mild young green onions, make an easily prepared and delightful luncheon or after theater supper. If you feel that the sandwich is not sufficient to satisfy the hunger pangs of your company, provide a substantial dessert, such as éclairs plentifully filled with ice cream, or any one of the delicious ice box cakes.

Cheese of all kinds with emphasis on American, Swiss and pimiento, is a fine base for any open sandwich. Combinations of cheese and meats, cheese and vegetables or cheese alone are good. (I am at the present time referring to open sandwiches which are oven toasted and must of necessity be served immediately following the toasting.)

HAM AND CHEESE OPEN SANDWICH.

1 piece of day-old bread cut ¾ of an inch thick
¼ inch slice American cheese
1 slice Bermuda onion
2 thin stripe bacon
1 slice unskinned tomato

Toast the bread on one side only. Remove from the oven and make up the sandwich, using the untoasted side. Place the cheese, onion, tomato, and bacon on the bread in the order given. Toast slowly until the bacon and cheese are cooked and have run together. This should be about five minutes. Serve immediately. The recipe is for one sandwich. Two will satisfy the hungriest of guests.

Here are two more waffle recipes. I hope you act on my recommendation and make the most of our short berry season.

BLUEBERRY WAFFLES.

1¾ cups flour	3 eggs
3 tsp. baking powder	1 cup milk
½ tsp. salt	4 tbsp. butter
5 tbsp. granulated sugar	1 heaping cup of blueberries.

Mix and sift together the dry ingredients. Add the milk, a little at a time, the beaten egg yolks and the butter. Fold in the stiff egg whites, and, last of all, the blueberries. See that the berries are well distributed in the batter. Heat your waffle iron for eight or ten minutes before using. Bake three minutes or until a light golden brown. This recipe will serve four people.

[Copyright: 1931: By The Chicago Tribune.]

New Paris Frock Owns Two Sets of Sleeves

BY BETTINA BEDWELL.

PARIS.—[Special.]—Fashion orders white in generous areas to trim the street frock in summer, and this order lets a working girl in for trouble a-plenty. White is as hard to keep clean as the ears of an urchin, and yet it is worse than dowdy if it isn't spotless.

Martial and Armand, through their clever designer, Mme. Vallet, have worked out a street dress that has the smart quota of white, and this white is so applied that you can remove and wash it in a maximum of ten minutes, so it is nothing at all to keep spotless. The trick consists of two pairs of sleeves.

The dress, shown in the illustration, is made of bright green silk voile, and the separate blouse buttons up the left side. It is held in at the waistline by a widish belt of voile, knotted into a simple pair of tabs at the left side. The true sleeves are three-quarters length and made of green silk voile, embroidered in green and black dots along the top of the arm. They are wide from the elbow to the bottom and under them are slipped half-sleeves of sheer white lawn, held on above the elbows by elastic bands, so they can be whisked off in a jiffy.

Martial and Armand supply two sets of these half-sleeves so that one pair may be always clean, and in addition to this the dress may be worn without any half-sleeves at all.

The blouse and skirt hem of this frock are bordered with narrow, plaited ruffles, and the skirt is shirred full on the left side only.

HERE'S YOUR IDEAL POWDER BASE....
Don't be bothered with "shiny nose"! Just use Plough's Peroxide (Vanishing) Cream and be confident that your powder will cling lastingly and smoothly . . . and that your skin will be protected, too.
And don't be bothered with skin congestion (dirt-clogged pores). Plough's Cleansing Cream clears the pores and gives fresh, clear beauty. Plough's Cold Cream nourishes the skin and preserves its youth.
Each of Plough's Peroxide Vanishing Cleansing and Cold Creams is reasonably priced at 35c, 25c, 60c.
Plough's
BEAUTY CREAMS

Improve Your Beauty Through Our Artist
Mr. Interlande, internationally known hair artist, offers for his patrons his latest hair dresses for the New Empress Eugenie hats.
This new hair dress requires soft, curly ends, and is attainable with our exclusive Italian Oil Permanent Wave.
Real Croquignole Wave $5
Italian Oil Wave For reconditioning dry hair. COMPLETE $7
Parisienne Wave The most beautiful and long lasting wave, with soft and curly ends. COMPLETE.... $10
Professional finger wave or hair cutting 75c
INTERLANDE INC.
39 S. State St. 8th Floor Monter Bldg. DEArborn 9620-1874
1 N. Crawford Ave. Madison-Crawford Bldg. Phone VAN Buren 2070

A BELGIAN NOBLEMAN DISCUSSES AMERICAN WOMEN

"She is enchanting—the American woman. No wonder she attracts men of every nationality, for she has every feminine witchery.
"There is just one flaw. How regrettable it is that she has not the marvelous complexion of the Englishwoman. Ah, then, she would be devastating!"
For fourteen decades English complexions have been guarded by Pears' Soap. Get a cake and see how this translucent soap brings the delicate, natural color to your face, giving you new radiance. Pears' Soap, at all drug and department stores wherever toilet goods are sold, unscented, 15¢. Scented, a bit more.

AMUSEMENTS.
GRANT PARK —Twice Daily
LAST 4 DAYS
Last Time Sunday Night, Aug. 16
RINGLING BROS. and BARNUM & BAILEY Combined CIRCUS
DOORS OPEN AT 1 AND 7 P. M.
PERFORMANCES AT 2 AND 8 P. M.
Prices—(Admitting to the Circus, Menagerie and General Admission Seats): Adults 75c; Children under 12 years 50c. Grand Stand Seats including Admission $1.50 to All
A FEW SELECT LOCATIONS AT A SMALL ADDITIONAL CHARGE
DOWNTOWN TICKET OFFICES at LYON & HEALY'S, Jackson Blvd. and Wabash Ave., and at MARSHALL FIELD & CO.
Paul Whiteman and His Orchestra every night. Concert Sundays. Concert and Dancing week nights. Fashion Revue during the Beach Walk Tea Dance—Sat. Aug. 22: 2:30 to 5:30. Admission $1.00, including choice from a Special Tea Menu.
Edgewater Beach Hotel
5300 BLOCK SHERIDAN ROAD
Phone Longbeach 6000.
ONLY SHOW IN THE LOOP
THIRD MONTH—LAST THREE WEEKS
HIGH HAT
ADELPHI
COMEDY HIT
EDNA HIBBARD
James Spottswood
Richard Taber
EVES. AT 8:40—MATS. WED. & SAT.
RIALTO BURLESQUE
State at Van Buren
Cont. from 9:30 A. M.

AMUSEMENTS.
RAVINIA CHILDREN'S CONCERT Today 3 P. M. (All seats free)
TONIGHT 8:15— La Juive: Bethney, Macbeth, Martinelli, Rothier, Papi, Hasselmans. Fri. 8:15—PETER IBBETSON, Bori, Macbeth, Johnson, Gandolfi, Rothier, Folletier. Sat. 8:15—TROVATORE, Rothier, Claessens, Martinelli, Danise, Papi. Sun. at 2—POLISH CONCERT (all seats free); Conductor, DeLamarter; 8:15—TRAVIATA, Marie Chamlee, Bada, Pons, Post. Mon. 8:15—LA BOHEME, Bori, Macbeth, Johnson, Windheim, Papi, Papi. Tues. 8:15—FAUST, Gall, Jagel, Defrere, Rothier, Hasselmans. Wed. 8:15—MASKED BALL, Rethberg, Macbeth, Chamlee, Martinelli, Danise, Lazzari, Papi. Thurs. at 2—CHILDREN'S CONCERT (all seats free); 8:15—LUCIA, Macbeth, Jagel, Rothier, Lazzari, Papi. SEAT RESERVATIONS—Phone Hollycourt 2000 (from Chicago use toll). From suburbs, Highland Park 3737. Gate admission $1.25 (20c tax extra). RESERVED SEATS $1.75, $2.25, $2.50, $3.00, $3.50, $3.75. Special opera trains C. & N. W. Ry. and North Shore Line to gate. Round trip $1.
GARRICK—Next Mon., SEATS NOW
THE HILARIOUS AND UNSAINTLY COMEDY
A MODERN VIRGIN
By the Author of "YOUNG SINNERS"
EVERY NIGHT—50c to $2.50
Wed. & Sat. Mats.—50c to $1.50
GREATER COMISKEY PARK
BASEBALL PALACE OF THE WORLD
35th St. and Shields Ave.
GAME TODAY AT 3 P. M.
WHITE SOX vs. WASHINGTON
Seats on Sale at THE HUB
State and Jackson Sts.
BLACKSTONE 2d MAT. SAT. Nights 50c-$2.50
Best Fun. 21st Week of Comedy Hit
"STEPPING SISTERS" with BLANCHE RING HELEN RAYMOND ISABEL RANDOLPH

A great public PREFERENCE growing GREATER

Why buy a second-choice tire, when first-choice costs no more?

For 16 years the outstanding *first-choice* tire of the automobile owners in the United States has been Goodyear.

That is an important fact, but an even more important one is that for the last several years this preference has been growing even more rapidly.

Today when values are being scrutinized more carefully than ever before, public preference for Goodyear is stronger than it *ever* has been.

You are not interested in how tires are made.

You *are* interested in what service they give.

The proof of tire service is the actual purchasing choice of the millions of automobile owners in America.

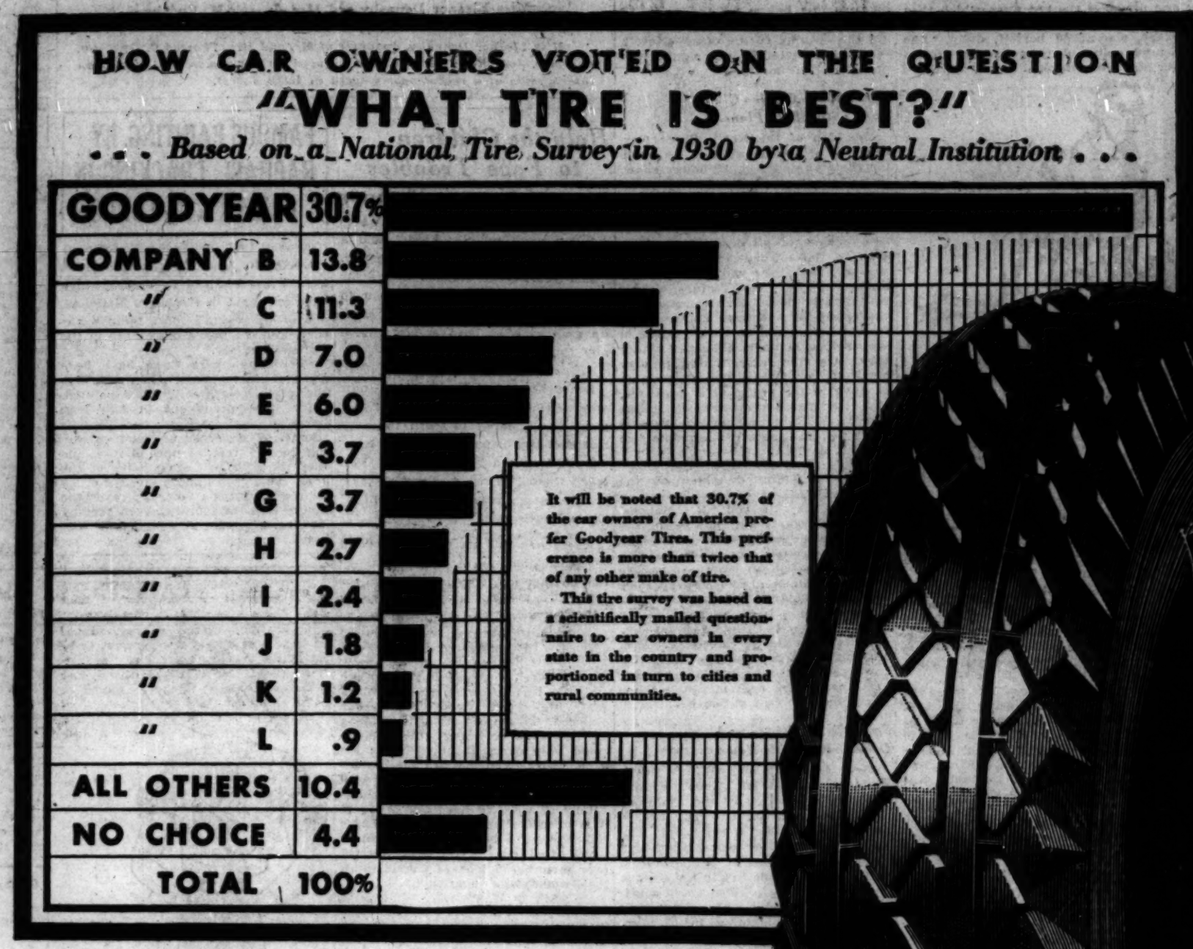
HOW CAR OWNERS VOTED ON THE QUESTION
"WHAT TIRE IS BEST?"
. . . Based on a National Tire Survey in 1930 by a Neutral Institution . . .
GOODYEAR 30.7%
COMPANY B 13.8
" C 11.3
" D 7.0
" E 6.0
" F 3.7
" G 3.7
" H 2.7
" I 2.4
" J 1.8
" K 1.2
" L .9
ALL OTHERS 10.4
NO CHOICE 4.4
TOTAL 100%
It will be noted that 30.7% of the car owners of America prefer Goodyear Tires. This preference is more than twice that of any other make of tire.
This tire survey was based on a scientifically mailed questionnaire to car owners in every state in the country and proportioned in turn to cities and rural communities.

Just look at the chart shown here and see how the automobile owners in the United States voted on the question: *"What tire is best?"*

This vote is based on actual experience and not on engineering claims or advertising assertions.

The NEW GOODYEAR

SOLD AND SERVICED IN YOUR OWN NEIGHBORHOOD

NORTH SIDE
4344 Sheridan Rd. Wellington 4401
2834 N. Halsted St. Wellington 0836
4201 Irving Park Blvd. Pensacola 2027
3543 Lawrence Ave. Irving 3954
3601 Southport Ave. Graceland 9144
3101 N. Kedzie Ave. Irving 0313
4955 Irving Park Blvd. Kildare 0994
6019 Broadway Longbeach 5710
6256 N. Western Ave. Sheldrake 2293

NORTH SIDE—Cont.
3033 N. Crawford Ave. Avenue 5000
3134 N. Racine Ave. Buckingham 8136
3134 Irving Park Blvd. Irving 6060
1901 Irving Park Blvd. Wellington 4026
3212 Addison St. Juniper 1200
1238 W. Division St. Brunswick 5664
Lawrence at Ashland Longbeach 1226
2220 W. North Ave. Brunswick 3161

NORTH SIDE—Cont.
3324 W. North Ave. Belmont 7660
516 N. Wells St. Superior 8935
3229 Fullerton Ave. Belmont 5534
3937 Fullerton Ave. Belmont 5488

SOUTH SIDE
6622 S. State St. Englewood 4741
60 West 111th St. Pullman 0025
3912 S. Ashland Ave. Beverly 3077

SOUTH SIDE—Cont.
9510 Ewing Ave. Saginaw 2875
6000 Wentworth Ave. Normal 5051
8019 Cottage Grove Ave. Vincennes 4760
7059 Stony Island Ave. Hyde Park 2929
9228 South Chicago Ave. Saginaw 3200
6001 Cottage Grove Ave. Dorchester 7201
5239 Woodlawn Ave. Midway 0203
2409 E. 79th St. Regent 4321

SOUTH SIDE—Cont.
6252 Kenwood Ave. Midway 8116
1610 S. Michigan Ave. Calumet 2221
1520 W. 35th St. Virginia 1300
828 Exchange Ave. Yards 0100
3111 S. Michigan Ave. Victory 0824
3854 South Parkway Douglas 4226
3546 S. Michigan Ave. Calumet 4915

SOUTH SIDE—Cont.
2400 S. Wabash Ave. Victory 7641

WEST SIDE
5527 W. North Ave. Merrimac 9457
4500 W. Madison St. Columbus 4456
4726 W. Madison St. Columbus 8758
3719 W. Roosevelt Rd. Crawford 1100
633 N. Kedzie Ave. Van Buren 0137

WEST SIDE—Cont.
2101 W. Jackson Blvd. West 2062
1662 W. Division St. Brunswick 2845
2937 W. Grand Ave. Brunswick 8022
1633 W. Roosevelt Rd. Canal 6683
1018 W. Roosevelt Rd. Haymarket 5512
6944 Fullerton Ave. Merrimac 8100
3719 Ogden Ave. Crawford 6611

There Is a Goodyear Dealer in Every Town and Suburb

MORE PEOPLE RIDE ON GOODYEAR TIRES THAN ON ANY OTHER KIND

SECTION T
SPORT
MARKE
WANT A

CUBS

SOX MAKE HITS; DEF SENATORS,

Rout 4 Washin Pitchers.

BY EDWARD BUR

Feat up power of the W batting staff busted loose rifle fury yesterday after after 23 scoreless innings only four hits had been acc the Comiskeys laid to in fashion to win themselves triumph from the second pi ington Senators.

The Chicagoans knocked four Washington pitchers the visitors made only six o sier, the only extra base homer by Joe Cronin in th ning, which gave the W their only counter. Otherwis runners looked at the home ly from afar.

They Brought Their

Every man in the White except Frasier made at lea and all made at least one Kerr and Grube. Sullivan, Fonseca, and Watwood singles each; Blue made tw sell knocked the only Chi base hit, a double in the ning, which drove in the run.

All the Sox runs were the Senators made no error made four misplays, two dropped fouls by Grube, but fumble in the first play o test was the only one whi any strain whatsoever.

Only six Sox faced Crow first two innings and there that the big slump still wa There was no added cheer sell and Grube supplied outs to get two-thirds o through the third inning. sier became the first Ch get started around the base drew a pass from Crowder. livan, Reynolds, and Fonse tled off successive singles f three runs. The rally e Fonseca became obsessed erroneous idea that his sin double. Law was thrown ou

Donie Gives Hit Sig

When Frasier got home t mentioned splurge, he had tion of being the first player to score in 23 innin second in 27 innings.

Having discovered that could get around the base weren't at all content with runs they accumulated in especially after Cronin mad and West and Spencer sin fourth to supply half of th hits for the day.

In the fourth inning Ma again flashed the hit sign wood was the first to resp single to left. He moved t Kerr's sacrifice and cam Cissell's double. Hadley rel der and Grube then singl Cissell, and went to seco throw in. Frasier fanned fouled to Spencer.

Burke Will Pitch T

The Sox broke loose ag seventh and made five hits and a long fly to accou runs. After Frasier had b Blue, Sullivan and Reyno off Hadley to cause F called to the pitching ch seca singled, Watwood wa singled and Cissell walk lined to Manush for the and Watwood scored wi Sox run of the inning. plied his second putout to by fanning.

The Sox made their last eighth inning on singles b Reynolds and Watwood.

The teams will play th their four game series thi and the customers will ha to view the efforts of Bob pitched a no hit game h out—Saturday—against t Red Sox. He will be Tommy Thomas.

Stops 'em! Vic Fr Sox pitching staff, ho six hits yesterday and

SECTION TWO
SPORTS
MARKETS
WANT ADS

Chicago Daily Tribune

THE WORLD'S GREATEST NEWSPAPER

The Tribune's Telephone Number Is
Superior 0100
Want to Save on Rugs, Furniture, Household Goods? See Tribune Want Ads!

THURSDAY, AUGUST 13, 1931. *** 17

CUBS TAKE 2D PLACE; WHIP PHILS, 7-3, 12-1

SOX MAKE 17 HITS; DEFEAT SENATORS, 11-1

Rout 4 Washington Pitchers.

BY EDWARD BURNS.

Put up power of the White Sox batting staff busted loose with terrific fury yesterday afternoon and after 12 scoreless innings in which only four hits had been accomplished the Comiskeys laid to in charming fashion to win themselves an 11 to 1 triumph from the second place Washington Senators.

The Chicagoans knocked 17 hits off four Washington pitchers, whereas the visitors made only six off Vic Frazier, the only extra baser being a homer by Joe Cronin in the fifth inning, which gave the Washingtons their only counter. Otherwise, Senator runners looked at the home base stricture from afar.

They Brought Their Bats.

Every man in the White Sox lineup except Frazier made at least one hit and all made at least one run except Kerr and Grube. Sullivan, Reynolds, Fonseca, and Watwood made three safeties each; Blue made two and Cissell knocked the only Chicago extra base hit, a double in the fourth inning, which drove in the fourth Sox run.

All the Sox runs were earned, for the Senators made no errors. The Sox made four misplays, two of them dropped balls by Grube, but Sullivan's muff in the first play of the contest was the only one which brought any strain whatsoever.

Only six Sox faced Crowder in the first two innings and there was fear that the big slump still was existent. Then was no added cheer when Cissell and Grube supplied easy infield outs to get two-thirds of the way through the third inning. Then Frazier became the first Chicagoan to get started around the bases when he drew a pass from Crowder. Blue, Sullivan, Reynolds, and Fonseca then rattled off successive singles for a net of five runs. The rally ended when Fonseca became obsessed with the common idea that his single was a triple. Lee was thrown out at second.

Davis Given His Signal.

When Frazier got home in the aforementioned epizoure, he had the distinction of being the first White Sox hurler to move in 23 innings and the second in 27 innings.

Having discovered that they really could get around the bases, the Sox were apt at all content with the threes run they accumulated in the third, especially after Cronin made his homer at First and Spencer singled in the fourth to supply half of the Senators' tally for the day.

In the fourth inning Manager Bush was flashed the hit sign and Watwood was the first to respond with a safety to left. He moved to second on Kerr's sacrifice and came home on Cissell's double. Radley relieved Crowder and Grube then singled, scoring Cissell, and went to second on the throw in. Frazier fanned and Blue flied to Spencer.

Earle Will Pitch Today.

The Sox broke loose again in the seventh and made five hits, two walks and a long fly to account for five runs. After Frazier had been retired, Blue, Sullivan and Reynolds singled off Radley to cause Fischer to be called in the pitching chore. Fonseca singled, Watwood walked, Kerr sacrificed and Cissell walked. Grube had to Hannah for the second out, and Watwood scored with the fifth Sox run of the inning. Frazier supplied his second putout to the inning by fanning.

The Sox made their last run in the eighth inning on singles by Sullivan, Reynolds and Watwood.

The teams will play the third of their four game series this afternoon and the customers will have a chance to view the efforts of Bob Burke, who pitched a no hit game his last time out—Saturday—against the Boston Red Sox. He will be opposed by Danny Thomas.

THE GUMPS—THE CURSE OF AN ACHING HEART

Continued from Yesterday.
WHAT A MESS!
TOM CARR STARTED SOMETHING WHEN HE ASKED THE WIDOW IF BIM GUMP EVER KISSED HER—
HE PICKED A QUARREL WHEN SHE REFUSED TO ANSWER—AND NOW THEY ARE BOTH BROKEN HEARTED—
JEALOUSY—WHAT A TERRIBLE THING—
TOM NEVER KNEW WHAT JEALOUSY MEANT BEFORE—
HE LAUGHED AT UNCLE BIM WHEN HE GOT JEALOUS OF HIM—AND CALLED HIM AN OLD MAN—
WHAT A LAUGH UNCLE BIM WOULD GET IF HE COULD SEE TOM NOW—
SHE—
THE ONE I BANKED ON FOR LIFE—THE ONE I TRUSTED SO—FALSE!
I CAN'T BEAR IT—AND TO THINK SHE WAS TO BE MY WIFE—
IF HE EVER KISSED HER—I NEVER WANT TO SEE HER AGAIN.—AND IF SHE DIDN'T—WHY DIDN'T SHE SAY NO—WHEN I ASKED HER—IT WOULD HAVE BEEN SIMPLE ENOUGH—
LITTLE MARY GOLD—SUCH A GIRL—SHE WAS THE ONE—SHE WAS MY MARY—HOW HAPPY WE WERE—WE NEVER KNEW WHAT THE WORD JEALOUSY MEANT—I WAS THE ONLY SWEETHEART SHE EVER HAD—
SIDNEY SMITH
Reg. U. S. Pat. Off.; Copyright, 1931, by The Chicago Tribune.

Sure, Sox Have Bats!

WASHINGTON.	AB	R	H	PA
Myer,2b	4	0	1	2 4
Rice,rf	4	0	1	1 0
Manush,lf	4	0	1	2 0
Cronin,ss	4	1	1	3 3
West,cf	4	0	1	1 1
Sinegr,3b	4	0	0	1 1
Kuhel,1b	4	0	0	8 1
Spencer,c	3	0	1	5 2
Crowder,p	1	0	0	0 1
Hadley,p	1	0	0	1 1
Fischer,p	0	0	0	0 0
Liska,p	0	0	0	0 1
	*31	1	6	24 14

CHICAGO.	AB	R	H	PA
Blue,1b	5	2	2	12 0
Sullivan,3b	4	2	3	0 2
Reynlds,rf	5	2	2	2 0
Fonseca,lf	5	1	2	1 0
Watw'd,cf	4	2	2	2 0
Kerr,2b	4	0	1	4 4
Cissell,ss	3	1	1	3 4
Grube,c	4	0	1	3 0
Frazier,p	3	1	0	0 1
	37	11	17	27 11

*Bolton batted for Liska in ninth.

Washington	.000	100	000—1
Chicago	.003	200	51*—11

Errors—Sullivan, Grube [2], Cissell. Runs batted in—Sullivan, Fonseca, 3; Cissell, Grube, 2; Cronin, Reynolds, Kerr, 2; Watwood. Sacrifice hit—Kerr. Two base hits—Cissell. Home run—Cronin. Struck out—Frazier, 1; Hadley, 2; Fischer, 1; Liska, 1. Bases on balls—Frazier, 2; Crowder, 2; Fischer, 2. Double play—Myer to Cronin to Kuhel. Hits—Crowder, 6 in 3 1-3 innings; Hadley, 7 in 2 innings; Fischer, 2 in 2-3 inning. Losing pitcher—Crowder. Time of game 1:45. Umpires—Campbell, Dineen and Vangraflan.

Mrs. Tunney's Family Denies Story of Heir

Damariscotta, Me., Aug. 12.—[Special.]—Mrs. Henry Rowland, aristocratic aunt of Mrs. Gene Tunney, stepped from the sick room of the former Polly Lauder today and deplored the fact that the present illness of her niece had been interpreted as heralding the birth of an heir to the Tunney-Lauder union.

Her denial "as a member of the family" was the first official recognition that the Lauder family or Gene Tunney have taken of widespread local gossip varying from the report that a "blue-eyed baby boy" had been born a week ago to the rumor that the event would take place this week.

So seemingly authenticated were the reports that an editorial of congratulation appeared in one of Boston's most conservative newspapers.

"Mrs. Tunney is in the hospital suffering from a severely strained back," Mrs. Rowland declared, supporting the statement earlier given out by the attending physician, Dr. William H. Parsons of Newcastle. "It was necessary to take her to the hospital so that X-ray pictures could be taken and for her to secure proper treatment. And that's all there is to it.

"After all, the situation is something we can't discuss. At times there are things that happen which are unpleasant enough to all members of a family without having them publicized in the press."

At Lincoln Memorial hospital, where officials still denied the presence of Mrs. Tunney, physicians declared the heiress wife of the retired heavyweight champion will be able to return to her family's summer estate at John's island in a week or ten days.

HALE, ROLFE AND DAWSON VICTORS IN CAMEL'S TRAIL

BY CHARLES BARTLETT.

Al Hale of Medinah, Rial Rolfe of Sunset Ridge, and George Dawson of Glen Oak yesterday led a lengthy caravan of golfers from here and there home in the fourth annual Camel's Trail of the Medinah Country club, the largest invitational golf tournament of the Chicago district season.

A field of approximately 800 golfers from practically every club in the district set out on the Camel's Trail, and from 6:30 o'clock in the morning, when the first foursome of John Postl, John Kay, Joseph Galther, and Dave Anderson, teed off, until sundown they marched over Medinah's three courses.

The par figures for the course are: No. 1, 72; No. 2, 71, and No. 3, 70. Several high handicap players outdid themselves yesterday but their scores reverted to par, and they were then penalized the number of strokes by which they had gone under the prescribed figures.

Hale took the prize on No. 1 course with a 76. Art Sweet of Ridgemoor was only a stroke behind. Rolfe's 76 was easily best on the No. 2 layout, the next lowest card being turned in by Dr. J. A. Peterson of the home club, who had an 80. Dawson also had an easy time of it to lead the field on No. 3, shooting a 71, six strokes better than a quartet comprising George Hilton Competing, unattached; Fred Schuet and Carl Devoe, Medinah, and Harry Greeder of Biltmore.

The complete prize list for the three courses follows:

NO. 1. COURSE.

First low gross—Al Hale, Medinah, 76.
Second low gross—Art Sweet, Ridgemoor 77.
Third low score—D. S. Adams, Medinah, 78.
Fourth low gross—Robert Garland, Westward Ho, 78.
Fifth low gross—F. A. Llewellyn, Glen Oak, 79.
First low net—George Tenske, Edgewood Valley, 97—25—72.
Second low net—D. S. Barnard, unattached, 102—30—72.
Third low net—Charles Kunzer, Medinah, 92—20—72.
Fourth low net—Charles Keegan, Antlers, 90—18—72.
Fifth low net—W. G. Saunders, Medinah, 97—25—72.
Low gross foursome—D. S. Adams, Medinah; L. R. Robey, Glen Oak; Ivan Surkamer, Glen Oak, and Oscar Miller, Glen Oak, total, 334.
Low net foursome—H. H. Geisler, Medinah; Charles Kunzer, Medinah; Charles Keegan, Antlers, and William Scott Stewart, Nordic, total, 292.
Longest drive—Ray Franzen, Itasca, 248 yards.

NO. 2. COURSE.

First low gross—Rial Rolfe, Sunset Ridge, 76.
Second low gross—Dr. J. A. Peterson, Medinah, 80.
Third low gross—Leo Dollinger, Elmhurst, 82.
Fourth low gross—Dr. G. E. Johnson, Olympia Fields, 82.
Fifth low gross—E. H. Robinson, unattached, 83.
First low net—Roy L. Kransen, unattached, 94—23—71.
Second low net—Dr. G. R. Nichols, unattached, 87—16—71.
Third low net—Carl Ferris, unattached, 88—17—71.

[Continued on page 19, column 3.]

Talking it Over

BY ARCH WARD.

While the purpose of the Golden Gloves tournament is not to develop professional boxers it is interesting to observe that some of the graduates of THE TRIBUNE'S amateur meet are doing right well by themselves.

DON GONZALES.

Two of last year's intercity champions have won their opening bouts in professional ranks. Buried in the news columns last Saturday morning was a short piece carrying the information that Don Gonzales of Cleveland, international Golden Gloves champion, defeated Joe Marcente of Brooklyn in a six round bout in Cleveland.

Gonzales is the young man who thrilled 23,000 at Chicago Stadium last March by getting up off the floor to knock out Tony Muscarello in the fourth round of the Golden Glove featherweight finals. He stopped Tony Scarpati of New York in the intercity bouts and whipped the featherweight champion of France in the international match at Soldiers' field.

If you still don't know who Gonzales is it might refresh your memory to read that he is the boy who refused to take advantage of his opponent's physical handicap in the Tournament of Champions at the Coliseum last winter. Joey Kleko faced Gonzales with a bad cut over his eye. Gonzales hit him on almost every spot between the belt and the top of his head with the exception of that cut over the eye.

Yustin Sirutis of New York, heavyweight champion, is the other member of the 1931 team to turn professional.

Charley Retzlaff, who day by day is winning recognition as a contender for Max Schmeling's crown, got his schooling in the Golden Gloves tournament of 1929. Through a technicality he failed to win the heavyweight title, although he was admittedly the class of the field.

Barney Ross, lightweight, is another product of the Golden Gloves who is crowding his way to the front.

BASEBALL SPORTSMANSHIP.

L. E. Rogers of St. Charles writes that he was amused by the remarks of the Sox fanette who signed herself "Sharkey" in this column a few days ago. His comment:

"I was much amused by the article in your column from the Sox fanette in which she roasted the sportsmanship of the Cub fans. Would suggest that this lady take a trip to Comiskey park some day when the scores are posted of the Cubs' games and hear the cheering of her so called sports when the Cubs are losing.

"The other day when Charley Root had a bad inning, as all good pitchers, even those on the Sox staff, have at times, the crowd cheered and clapped when the score showed St. Louis, 7; Cubs, 1. But when later innings showed the Cubs had picked up 4 more runs not a solitary cheer or handclap was audible. They reserved this until the St. Louis team scored 9 runs.

"I would like to have the same lady go to the Cubs' park when the White Sox scores are printed and she will find the crowd cheers for the Sox and not for the opponent.

"Both teams are from Chicago and we owe them our loyalty. I am not prejudiced against the Sox. I shouldn't be, for Charles Comiskey is my father's first cousin. But I admire sportsmanship in all things."

BOOLA BOOLA!

Yale graduates are looking forward to the greatest reunion in the school's history when the football team from New Haven makes its first trip into the central states to play Chicago at Stagg field Oct. 17.

Fred L. McNally, class of 1910, said yesterday that the Yale club of Chicago had sent out 40,000 pamphlets to old students urging their attendance at the game and at the banquet to be held the previous night at the Stevens hotel. Speakers at the dinner will be President James Angell of Yale, President Robert Hutchins of Chicago, Prof. William Lyon Phelps of Yale, and George Vincent, former president of Minnesota and later president of the Rockefeller Foundation.

Mr. McNally predicts the reunion will draw Yale men from all parts of the country. The New York Yale club has chartered two special trains and arrangements are under way for transporting a party from San Francisco. The student band will help the boys whoop it up for Old Eli at Stagg field.

The committee which will handle the party includes Henry A. Gardner, '05, chairman; Lester Armour, '18; Robert A. Gardner, '12; Stephen Y. Hord, '21; Phelps Kelley, '15, Fred L. McNally, '10; George E. Moseley, '17; F. A. Preston, '06; William A. P. Pullman, '22, and John R. Winterbotham.

SIMMONS GAINS ON BABE RUTH IN BATTING RACE

Al Simmons of the Philadelphia Athletics picked up another point on Babe Ruth in their race for the American league batting crown yesterday as he pounded Detroit pitchers for three hits in six times at bat. He boosted his mark to .383, while Ruth, walking six times, got only two out of five in a double header with the Indians and remained stationary at .380.

	G	AB	R	H	Pct.
Simmons, Athletics	110	446	95	171	.383
Ruth, Yankees	100	371	101	141	.380
Webb, Red Sox	106	415	73	149	.363
Davis, Phillies	89	289	21	102	.353
Klein, Phillies	109	443	82	153	.345
Terry, New York	107	430	82	147	.342

CAMP PRINCE IS EASY WINNER IN CALUMET PURSE

BY FRENCH LANE.

Camp Prince was a galloping winner by five lengths in the Calumet purse at Hawthorne yesterday and when the battle ended and he rewarded his admirers at $11.50 for a $2 ticket some 12,000 racegoers came to the conclusion that his owner, John Marsch of Chicago, at last is enjoying some smiles from Old Lady Luck.

It is only recently that the Marsch horses have been winning. For a couple of seasons, with a whole barn full of horses, the Marsch turf establishment never figured prominently in the races. "They don't have any luck," camp to be a familiar expression wherever the race track folks assembled and discussed the horses in the Marsch band.

But Camp Prince didn't need any luck to win the Calumet. Neither did the other Marsch horses that have been winning frequently since the Hawthorne season opened. Camp Prince ran over his field at the head of the stretch and was only cantering when he finished.

Morpheus Finishes Second.

Morpheus, heavily backed, wound up in second place. And in the last strides De Swasey, a California colt, ran on past Suitor, the favorite, to take down third money.

The track at Hawthorne was deceiving. On the surface it seemed dry and fast. But underneath it was muddy, and the time was slow all afternoon. Numerous upsets took place, although Switch and Portden were favorites when they won the first and fourth races.

Camp Prince didn't do much running in the early stages of the Calumet. He was fourth in the five horse field until the run down the stretch started. Suitor, Mucker, and Morpheus were all leading him, although Jockey Corbett was losing little ground and was picking a careful path with Camp Prince.

Suitor Drops Back.

Game old Suitor shocked his backers when he began to quit, for he had made the pace all through the early stages, and he was running on the kind of a track he was supposed to fancy.

Maybe Suitor didn't quit. It is possible Camp Prince was running too fast for him. But as Camp Prince moved into a lead that was to find him an easy winner Morpheus and De Swasey also made up ground and conquered Suitor.

Camp Prince ran the mile and a sixteenth in 1:49 2-5.

Portden's victory in the Ravinia purse came after a long, hard stretch drive. The stewards didn't like the ride R. Yelton gave Oh Dave, which finished second. They announced that the Kentucky rider was suspended indefinitely.

In the mutuels Portden paid $8.46 to win. Oh Dave was at $7.14 to place. Mad Wind's show price was $3.50.

Major Leagues

NATIONAL LEAGUE.

	W.	L.	Pct.		W.	L.	Pct.
St. Louis	70	49	.588	Boston	53	65	.495
CHICAGO	61	48	.560	Pittsburgh	52	55	.486
New York	59	47	.557	Philadelph	43	67	.391
Brooklyn	56	54	.531	Cincinnati	39	70	.358

YESTERDAY'S RESULTS.

Chicago	7-12;	Philadelphia	3-1
Pittsburgh	6-0;	New York	4-0
St. Louis	5-8;	Brooklyn	0-3
Cincinnati-Boston, rain.			

GAMES TODAY.

Chicago at Philadelph. Cincinnati at Boston. St. Louis at Brooklyn. Pittsburgh at N. York.

AMERICAN LEAGUE.

	W.	L.	Pct.		W.	L.	Pct.
Philadelphia	78	31	.716	St. Louis	45	62	.421
Washington	67	40	.626	CHICAGO	43	65	.398
N. York	62	44	.585	Boston	43	65	.398
Cleveland	51	57	.472	Detroit	42	66	.389

YESTERDAY'S RESULTS.

Chicago	11;	Washington	1
Boston	6;	St. Louis	5
New York	15-7;	Cleveland	1-17
Detroit	7;	Philadelphia	6
[13 innings.]			

GAMES TODAY.

Washington at Chgo. Philadel. at Detroit. Boston at St. Louis. N. York at Cleveland.

Mate Sixth in Saranac Field of 7 Starters

[Chicago Tribune Press Service.]

Saratoga Springs, N. Y., Aug. 12.—A. C. Bostwick's Mate, twice conqueror of Twenty Grand and considered by many to be the three year old champion, was soundly beaten here today in the 29th running of the Saranac handicap, which was won by a colt which never before had won a race.

Danour, bearing the silks of David D. Moore, and dubbed the "eternal maiden," because he had run second nine consecutive times without winning, captured the $5,500 purse by a nose from the Alton stable's A La Carte, winner of the Ohio State Derby.

Mrs. Payne Whitney's Surf Board, heavily backed to beat Mate, ran third, four lengths back of A La Carte and a nose ahead of Commuter. Barometer was fifth and Mate sixth, beating only one horse, C. V. Whitney's Halcyon.

Danour, held at 300 to 1 when he made his seasonal debut last spring, was 10 to 1 today, with Mate 9 to 10. Under 127 pounds Mate conceded twenty-four pounds to Danour. Many thought Mate could make the weight concessions and pointed to the muddy track. He is a natural mudder. Mate, however, never strode out smoothly and appeared unable to untrack himself.

Danour was always in front or close to it. Mate, by contrast, was a laggard throughout and never was better than sixth, except at the start.

In the stretch run Jockey S. Renick rode out Danour for all he was worth. The colt went to the front gamely and hung on. The time for the mile was 1:40 1-5. All in all, the day was a disastrous one for favorites, all six losing.

ROOT WORKS 10 INNINGS TO BEAT BLAKE IN FIRST

Second Game's Just Batting Practice.

BY IRVING VAUGHAN.

[Chicago Tribune Press Service.]

Philadelphia, Pa., Aug. 12.—Charley Root's pitching was needed today to lead the Cubs to a 7 to 3 ten-inning decision in the first portion of a double header with the slow motion Phillies. But in the second game the Chicagoans depended exclusively on their bats to make the afternoon a howling success with a 12 to 1 triumph which lifted them back into second place.

Root's 13th victory of the campaign was reeled off at the expense of Fred Blake, the ex-Cub who requested that he be permitted to get into a duel with the Chicago ace. Blake didn't underestimate his own ability, for he carried the fight through the ninth on a 2 to 2 basis, but in the tenth his old mates ruined him. They turned loose a batch of real hits and clinched the verdict with five runs which also gave Blake his first defeat under his new employers.

Phils in Comic Mood.

As might be judged by the score, the Phillies were in their very best form in the second battle. The Cubs murdered their pitching, notably that of Jumbo Elliott and Kid Schesler, in a dizzy six-run fifth inning. The Phils fielded in a style highly amusing, particularly Arlett, who was bumped on the back of the head a few times by the numerous drives which bounced off the rigat field barrier.

On top of this the Phils gave a pleasing exhibition of how not to score runs. They thumped Bob Smith for eight hits in the first three innings and this netted them only one run. After that Smith gave them only two safeties.

An important figure in the attack by which the Cubs blasted their way to victory in the second game was Hornsby himself. Probably because he was quite sure he could annoy Elliott's southpawing, Rogers returned himself to second base for a few innings. He went back into retirement after contributing two doubles to two separate rallies. This performance, however, was shaded by Cuyler, whose three singles and two bagger all assisted in the harvesting of runs.

Pat Malone, who warmed up for the first game today and then didn't appear, will be in service tomorrow against Phil Collins.

FIRST GAME

The first bit of action in the opening game occurred in the second inning. Dan Taylor drew a pass off Blake and Grimm singled. A wild pitch, which in its flight ripped a nail on Ump Klem's left hand, advanced the runners. A pass to Hartnett loaded the bases. All this happened with one out. Bell then filed to Klein in left and Taylor scored after the catch. This slim lead was lost in the home half when, with two out Hurst whacked one of Root's pitches over the high right field sign board.

A scratch hit off Blake let the Cubs grab another one run lead in the fifth, but not for long. Hartnett led off with a pass and Bell singled to right. Root tried to sacrifice, but the attempt resulted in a force out of Hartnett at third. Root was forced at second by Blair, Bell going to third. Then English came along with the scratch hit to Mallon and Bell scored. Hurst's single in the home fifth, his steal of second, Hartnett's bad throw and Whitney's hit tied it up again.

Cubs Break Up Game in 10th.

In the seventh Bell singled, the fourth hit off Blake. Nothing came of this. They hung up the fifth in the eighth and again failed to profit. Cuyler delivered the hit, a high bounder to Mallon with one out. A pass to Barton followed, but neither Taylor nor Grimm could do anything of consequence. Then the Phils stepped in

[Continued on next page, column 6]

SEEING THE DAY'S NEWS IN SPORTS WORLD

Stops 'em! Vic Frazier, ace of the Sox pitching staff, holds Senators to six hits yesterday and wins, 11-1.

Here's luck! Ready to drive off from No. 1 tee at the Camle's Trail. Left to right: Dr. David J. Fanning, Gus Novotny, J. Oliver Johnson, president of Medinah C. C., and Frank Justin. A field of more than 800 competed. [TRIBUNE Photos.]

If they only had a bridge for the ball. A foursome competing in the Medinah Country club's Camel's Trail yesterday crosses the bridge over the water hazard between tee and green on the ninth hole.

Hunk Anderson (right), football coach, returns to Notre Dame after illness. With him is Jack Chevigny, junior coach.

TIGERS DEFEAT MACKS, 7-6, IN TWELVE INNINGS

Pinch Hitter Koenig Ends Overtime Game.

Detroit, Mich., Aug. 12.—(AP)—Mark Koenig, in the rôle of a pinch hitter, got a double off George Earnshaw in the 12th inning today to drive in the winning run and give the Detroit Tigers a 7 to 6 victory over the Philadelphia Athletics. Bill Rogell, who made the run, had connected for a double. The game was the second of a series and evened it.

Earnshaw allowed 13 hits while the Athletics were getting 14 off Herring, Bridges and Uhle. Score:

PHILADELPHIA.	AB	R	H	PO	A
Wsh'p,2b	6	0	0	2	5
Cramer,cf	5	2	1	0	0
Ch'ln'n,c	5	2	4	11	2
S'mm'ns,lf	6	1	3	4	0
Foxx,1b	5	0	0	9	1
Miller,rf	5	0	2	2	0
McNair,3b	6	0	0	1	3
W'll'ms,ss	4	1	2	2	4
Ernsh'w,p	4	0	0	2	1
	46	6	14	*34	12

DETROIT.	AB	R	H	PO	A
J'hns'n,rf	5	1	1	1	0
G'hrg'r,2b	6	1	2	6	4
Stone,cf	5	1	2	3	0
A'r'ght,1b	6	0	3	11	0
W'l'ch,lf	5	1	0	3	1
Rogell,ss	6	2	4	5	6
Owen,3b	4	0	0	0	5
G'b'wski,c	4	1	2	6	1
H'rring,p	0	0	0	0	0
Bridges,p	1	0	0	1	0
Uhle,p	3	0	0	0	0
†Koenig	1	0	1	0	0
	49	7	15	36	17

*One out when winning run scored.
‡Walker batted for Herring in third and McManus batted for Bridges in 8th.
†Batted for Grabowski in 12th.

Philadelphia	220	010	100	000	—6
Detroit	010	021	200	001	—7

Errors—McNair, Williams [2]. Owen. Two base hits—Williams [2], Rogell, Koenig. Three base hit—Rogell. Sacrifices—Foxx, Earnshaw. Double plays—Gehringer to Rogell to Alexander [2]. Bases on balls—Herring 1; Bridges 1; Uhle 2; Earnshaw, 6. Struck out—Herring 2; Bridges 3; Uhle 3; Earnshaw, 9. Hits—Herring 8 in 5 innings; Bridges 2 in 3 innings; Uhle, 4 in 6 innings. Winning pitcher—Uhle. Umpires—Nallin, Owen and Guthrie. Time: 2:40.

YANKS, INDIANS DIVIDE.

Cleveland., O., Aug. 12.—(AP)—The New York Yankees and the Cleveland Indians split a burlesque double header today, the Yanks taking the first game, 13 to 1, behind Lefty Comez, and the Indians retaliating, 17 to 7, in the second.

The Yankee hitters carried off the day's batting honors with 28 hits, including home runs by Combs and Dickey, while the Indians collected 20 hits, including Earl Averill's 22d home run of the year. Score:

NEW YORK.	AB	R	H	PO	A
Combs,cf	5	2	3	4	0
J'well,3b	6	2	4	0	1
Ruth,rf	6	2	4	0	0
Gehrig,1b	6	2	2	9	0
Chapman,lf	6	3	4	0	0
Lary,ss	6	0	2	2	4
Dickey,c	6	2	3	7	0
Lazzeri,2b	6	1	0	6	6
Gomez,p	4	1	0	0	3
	53	13	19	27	10

CLEVELAND.	AB	R	H	PO	A
Seeds,rf	5	0	0	2	0
Hale,2b	4	0	2	1	3
Averill,cf	4	2	2	3	0
Morgan,1b	4	1	2	4	0
Vosmik,lf	4	0	1	3	0
Hamm,3b	4	0	1	0	2
Sewell,c	4	0	0	9	0
Hicker,p	2	0	0	0	2
Lasorda,p	0	1	0	0	0
Hudlin,p	0	0	0	1	0
Sullivan,ss	1	0	0	0	0
Lawson,p	2	0	1	0	0
*Berg	0	0	0	0	0
	34	1	9	27	5

*Batted for Lawson in the ninth.

New York	303	073	000	—13
Cleveland	000	160	000	—1

Errors—Hale (2), Lary. Two base hits—Combs, Dickey, Ruth, Averill, Morgan. Three base hit—Lawson. Home runs—Dickey, Combs. Double plays—Lary to Lazzeri to Gehrig [2]; Lary to Lazzeri to Gehrig. Bases on balls—Gomez, 5; Hudlin, 2; Jablonowski, 1; Lawson, 2. Struck out—Gomez, 3; Jablonowski, 2; Lawson, 2. Hits—Hudlin, 8 in 3 2-3 innings; Jablonowski, 2 in 1 1-3 (none out when 3 runs scored); Lawson, 9 in 4. Losing pitcher—Hudlin. Umpires—Moriarty and McGowan. Time—3:12.

SECOND GAME.

NEW YORK.	AB	R	H	PO	A
Combs,cf	4	3	3	6	0
J'well,3b	3	2	2	1	0
Ruth,rf	3	2	2	1	0
Gehrig,1b	3	1	0	8	0
Chapman,lf	3	2	1	2	0
Lary,ss	4	0	0	2	3
Dickey,c	3	0	0	7	0
Lazzeri,2b	3	0	0	2	4
Gomez,p	3	0	0	0	2
Wells,p	1	0	0	0	0
Weaver,p	0	0	0	0	0
	33	7	9	24	9

CLEVELAND.	AB	R	H	PO	A
Porter,rf	4	2	3	0	0
H'nell,3b	3	2	1	4	0
Averill,cf	4	2	2	4	0
Morgan,1b	4	0	2	13	0
Vosmik,lf	4	0	1	0	0
Hamm,3b	3	0	1	1	3
Sewell,c	4	1	2	3	0
M'tarse,ss	4	1	2	3	4
Brown,2b	3	0	0	2	2
Connally,p	4	1	2	0	1
Wells,p	1	0	0	0	0
Weaver,p	0	0	0	0	0
	37	7	13	27	15

New York	004	000	003	—7
Cleveland	301	310	30*—	17

Errors—Lary, Sewell [2], Wells [2]. Two base hits—Gehrig, L. Sewell, Connally, Burnett, Vosmik, Chapman. Home runs—Averill, J. Sewell, Morgan [2]. Stolen bases—Combs, Chapman. Double play—Montague [unassisted]. Bases on balls—Brown, 5; Connally, 4; Johnson, 2; Wells, 4; Weaver, 3. Struck out—Brown, 1; Connally, 3; Weaver, 1. Hits—Brown, 1 in 2 2-3 innings; Connally, 4 in 7; Johnson, 6 in 5; Wells, 6 in 2 2-3; Weaver, 3 in 1 2-3. Winning pitcher—Connally. Losing pitcher—Wells. Umpires—McGowan and Moriarty. Time—3:28.

RED SOX, 6; BROWNS, 5.

St. Louis, Mo., Aug. 12.—(AP)—Pitcher Sam Gray's wild throw to first gave the Boston Americans their second victory today in their series with the St. Louis Browns, 6 to 5.

The teams were tied with five runs each in the ninth when Webb beat out a hit towards third. Gray threw wild to first, scoring Hal Rhyne. Score:

BOSTON.	AB	R	H	PO	A
Camp,lf	4	0	1	3	0
Shroat,rf	5	2	2	4	0
Miller,3b	5	1	1	3	0
Webb,ss	5	0	3	2	0
R.F'ell,c	4	0	0	4	0
Stone,cf	4	0	1	3	0
Stort'l,3b	3	0	1	1	3
Burns,1b	4	1	1	10	0
Levey,ss	4	0	1	1	2
Gray,p	1	0	0	0	1
Durham,p	2	0	0	0	0
	43	4	11	31	6

ST. LOUIS.	AB	R	H	PO	A
Schulte,cf	5	1	3	3	0
Melillo,2b	4	0	2	4	4
Goslin,lf	4	2	1	2	0
Kress,rf	4	1	3	4	0
R.F'ell,c	4	0	0	6	0
Hale,2b	4	0	1	3	0
Rhyne,3b	4	1	1	1	2
Webb,p	4	1	2	0	2
Lisenbee,p	0	0	0	0	0
Bengough,p	0	0	0	0	0
*Manush	1	0	0	0	0
Blue,p	0	0	0	0	0
†Fullis	1	0	0	0	0
	39	5	13	24	8

*Winsett batted for Lisenbee in 5th.
†Jenkins batted for Gray in 9th.

Boston	000	050	001	—6
St. Louis	102	110	000	—5

Errors—Goslin, Levey, Gray. Two base hits—Goslin, Kress, Schulte. Three base hit—Burns. Home run—Kress. Double play—Sweeney [unassisted]. Bases on balls—Durham, 2; Gray, 1; Webb, 1; Lisenbee, 1; Gray, 3; Durham, 1. Hits—Lisenbee, 6 in 4 innings; Durham, 5 in 5. Winning pitcher—Durham. Umpires—Hildebrand, Geisel, and Ormsby. Time—1:53.

Curley and Cochet Hold Conference at Paris

PARIS, Aug. 12.—(AP)—Jack Curley, New York sports promoter, and Henri Cochet, ranking French tennis player, met today for the first time and conferred for two hours. Cochet left the conference without saying what matters had been discussed, but Curley said he had not offered the little Frenchman a contract to turn professional and join the touring tennis troupe of William T. Tilden II.

Rain Postpones Grand Circuit's $60,000 Contest

Middletown, N. Y., Aug. 12.—[Special.]—Rain today once more prevented racing at Good Time park and the Grand Circuit program, including the $40,000 Hambletonian stake for 3 year old trotters, was postponed for the second time. The rearranged program that was to have been run off this afternoon will be carried over intact for tomorrow.

There will be an extra race on Friday and two will be added to Saturday's card. This will make it possible to clean up the Grand Circuit program with only one day added to the original schedule of five days of racing.

These announced arrangements, of course, will wait on weather and track conditions. It rained practically without a letup all night and light showers fell all morning.

SMITTY—THE WATER CURE

HAWTHORNE FORM CHART

FIRST RACE—Five and one-half furlongs. Purse $1,200. Claiming. Two year olds. Net value to winner, $850; second, $200; third, $100; fourth, $50.

Horse and Jockey—	Wt	PP	St	¼	½	Str	Fin	Owner	Eq odds
SWITCH [R.Jones]	114	10	7	6½	5½	1½	1'	Mrs.E.Denemark	2.45-1
ZINA [D.McAuliffe]	111	3	6	5¹	4½	2h	2½	O.Halverson	10.03-1
MY DESIRE [R.Tilden]	111	5	4	3½	2½	3½	3½	LemarStockFarm	10.17-1
CELTIC WAY [W.Fronk]	114	7	8	8¹	7½	4½	4½	NugentBros.	34.07-1
STRATHCONA [F.Chiavetta]	114	4	1	1h	6½	6¹	5½	PecconicStable	4.84-1
MUELLER [C.Landolt]	114	3	2	2½	2h	5h	6¹	NevadaStockFm.	13.16-1
GOLD TIP [C.Corbett]	114	11	12	12	8¹	8¹	7¹	F.M.Grabner	9.07-1
MY BARONESS [R.Pimmerly]	111	9	11	11h	9¹	9¹	8¹	Mrs.W.Crump	100.09-1
NICK D. [D.Trivett]	114	12	5	2¹	1½	7¹	9¹	W.G.&W.H.Goeltz	5.07-1
NEBBIE [J.McCoy]	114	2	3	10h	12	11¹	10h	M.Finn	*15.04-1
OUR MARY [A.Richard]	111	6	10	9¹	11½	10h	11¹	Helwick&Coogle	*15.04-1
DISPATCHER [W.Moran]	114	1	9	7¹	10½	12	12	Mrs.S.C.Hunt	*15.04-1

*Field. Time, :24, :49, 1:02 2-5, 1:09 4-5. Two dollar mutuels paid: Switch, straight, $4.52 place, $3.25 show; Zina, $8.36 place, $4.60 show; My Desire, $5.04 show. Winner trained by R. T. Waits. Start poor. Won easily; place driving.

SWITCH broke well from an outer position and, racing close up in the early stages, took command in the stretch and won by a wide margin. ZINA made up ground gradually and held the others. MY DESIRE went fairly well. CELTIC WAY made up ground on the outside and was going well at the finish. MUELLER and NICK D. stopped badly. GOLD TIP was away poorly.

SECOND RACE—One and one-sixteenth miles. Purse $1,300. Claiming. Three year olds. Net value to winner, $900; second, $250; third, $100; fourth, $50.

Horse and Jockey—	Wt	PP	St	¼	½	Str	Fin	Owner	Eq odds
BLACK IVORY [R.Morrison]	114	12	2	2h	2½	1½	1'	Gallaher&Combs	3.55-1
FLYING PLUM [R.Yetton]	107	5	4	4¹	4½	2½	2½	Mrs.F.W.Bacon	9.91-1
MAI SAN [W.Moran]	107	10	12	11½	8½	4¹	3½	J.J.Troxler	8.25-1
DESJARDINES [H.Schutte]	107	9	5	5h	6h	3h	4h	Mrs.H.Mitchell	13.30-1
MAGNUM [F.C.Smith]	107	11	10	10¹	9¹	6½	5h	E.J.Lehmann	*10.09-1
BUGS LEARY [R.Jones]	112	5	4	3½	1½	5½	6¹	A.Sabath	4.77-1
TUFINUF [D.McAuliffe]	112	11	11	7¹	7¹	8¹	7¹	Lee&Mc&StockF.	*15.06-1
STORKIE [T.Roderick]	112	7	7	12	12	9h	8¹	C.W.Bidwell	*10.09-1
ORANGE PLUME [D.Trivett]	112	4	2	1h	3½	10¹	9¹	G.W.Ogle	42.79-1
DUSKY BOY [F.Chiavetta]	118	3	3	6¹	5½	11¹	10¹	J.Gano	2.60-1
BRAMBLE [C.Kelly]	112	8	9	9¹	10½	12	11¹	M.E.Casey	12.49-1
BABY BOOT-R [EMMcLaughlin]	102	2	11	10h	12	12	12	J.N.McFadden	78.87-1

*Field. Time, :25, :50 1-5, 1:17, 1:44 4-5, 1:52 1-5. Two dollar mutuels paid: Black Ivory, $6.06 straight, $4.94 place, $3.46 show; Flying Plum, $8.60 place, $4.80 show; Mai San, $6.24 show. Winner trained by C. Combs. Start good. Won easily; place driving. Lasted to the finish at 2:17. At post 2¼ minutes.

BLACK IVORY dropped back slightly while racing on the outside at the far turn, but came again when called upon in the stretch and, wearing down the leader, finally FLYING PLUM closed up, took a short lead in the run home, but could not hold the winner. MAI SAN met with some early interference, but closed an immense gap and was going strongly at the end. DESJARDINES showed early speed but weakened after heading the field at the stretch turn. BUGS LEARY tired in the run home. DUSKY BOY moved up fairly well on the far turn, then tired and dropped far back in the stretch. MAGNUM raced wide all the way. ORANGE PLUME was done after going a half mile.

THIRD RACE—Six and one-half furlongs. Purse $1,200. Claiming. Three year olds. Net value to winner, $850; second, $200; third, $100; fourth, $50.

Horse and Jockey—	Wt	PP	St	¼	½	Str	Fin	Owner	Eq odds
SISTER MARY [C.Corbett]	100	2	1	1h	1½	1½	1'	Saxton&Howard	1.77-1
SHASTA BROOM [W.Moran]	112	5	6	5¹	3½	2½	2'	Labrae Stable	2.70-1
MICHIGAN GIRL [A.Richard]	114	4	5	6½	6½	5½	3½	H.Fontius	6.90-1
MAID OF HONOR [H.Schutte]	106	7	2	2h	4h	3h	4½	O.W.Lehmann	14.41-1
UNCLE HENRY [F.C.Smith]	110	1	4	3h	5h	4½	5½	H.M.Woolf	1.85-1
OVERSHADY [R.Pimmerly]	111	3	3	4½	3h	6¹	6¹	Mrs.A.Muldoon	51.00-1
WHITE LEGS [R.Jones]	107	6	7	7	7	7	7	F.M.Grabner	27.23-1

Time, :24 1-5, :49, 1:15 2-5, 1:22 2-5. Two dollar mutuels paid: Sister Mary, $5.54 straight, $3.30 place, $2.94 show; Shasta Broom, $6.88 place, $4.50 show; Michigan Girl, $3.04 show. Winner trained by H. Howard. Start good. Won easily; place driving.

SISTER MARY was first to the front at the start and, shaking off her opposition at the stretch turn, held a good lead to the finish. SHASTA BROOM met with interference at the start and, making up ground, was racing well when taken in the deep going seats the rail at the stretch turn and came to the middle of the track again at the stretch turn and was racing strongly at the finish. MICHIGAN GIRL made up ground and was going well at the finish. MAID OF HONOR and OVERSHADY were carried wide at the stretch turn. UNCLE HENRY at the stretch turn. WHITE LEGS tired badly for half the distance, but tired after racing wide on the final bend and swerved in the stretch.

FOURTH RACE—Six furlongs. Purse $1,300. Allowances. Two year olds. Net value to winner, $900; second, $250; third, $100; fourth, $50.

Horse and Jockey—	Wt	PP	St	¼	½	Str	Fin	Owner	Eq odds
PORTDEN [J.Gilbert]	107	2	2	2¹	2½	1½	1'	J.P.Scherr	2.25-1
OH DAVE [R.Yelton]	116	9	7	7h	6h	3½	2nk	Lair&Parrish	7.82-1
MAD WIND [C.Corbett]	106	3	8	8¹	5h	4h	3nk	LemarStockFarm	4.38-1
DESERT SUN [R.Jones]	116	1	1	1h	1½	2h	4½	Bill Coble	4.03-1
REYONIA [W.Smith]	107	4	3	2h	3½	5½	5h	GreentreeStable	12.63-1
BLACK STRAP [R.Morrison]	110	8	9	9¹	8¹	7¹	6¹	Gallaher&Combs	4.37-1
Greyado [J.Gilbert]	110	5	6	6h	7h	8¹	7¹	C.Eller	11.57-1
BEAUTY BRIDE [W.Fronk]	113	8	5	5h	9¹	9¹	8¹	ValleyLakeStable	20.88-1
DUNES [C.Callahan]	106	7	6	9¹	10½	10¹	9¹	AudleyFarm	110.10-1

Time, :24, :48 4-5, 1:16. Two dollar mutuels paid: Portden, $8.46 straight, $5.02 place, $3.40 show; Oh Dave, $7.16 place, $4.24 show; Mad Wind, $3.50 show. Winner trained by J. P. Scherr. Start good. Won easily; place driving. Went to post at 3:44.

PORTDEN well up from the start, caught DESERT SUN tiring in the stretch and, taking a good lead, held sway to the finish. OH DAVE raced well and met with interference in the stretch but finished well. MAD WIND, Latter shuffled back at the start and in close quarters during the back stretch run, was carried wide after taking to the outside at the stretch turn and finished well. SUN'S SON was a forward factor, but was tiring when carried wide in the stretch. DESERT SUN took up, but stopped badly. BLACK STRAP met with interference at the start and was carried wide at the stretch turn.

FIFTH RACE—One and one-sixteenth miles. Purse $1,500. Allowances. Three year olds and up. Net value to winner, $1,000; second, $300; third, $150; fourth, $50.

Horse and Jockey—	Wt	PP	St	¼	½	Str	Fin	Owner	Eq odds
CAMP PRINCE [C.Corbett]	103	4	4	4h	1½	1½	1'	J.M.Marsch	4.79-1
MORPHEUS [W.Moran]	112	3	3	3h	3h	2½	2½	SanMateoStockFm.	3.20-1
DE SWASEY [H.Schutte]	103	3	6	5h	5½	4¹	3nk	J.W.Marchbank	5.10-1
SUTTOR [F.C.Smith]	108	2	1	1h	2½	3½	4¹	E.J.Lehmann	2.74-1
MUCKER [R.Tilden]	112	5	5	2h	4h	5h	5¹	DixianaStable	6.81-1
PORTMANTEAU [R.West]	107	4	5	6	6	6	6	RoschomeStable	11.48-1

Time, :24 3-5, :48 4-5, 1:15 6-5, 1:42, 1:49 2-5. Two dollar mutuels paid: Camp Prince, $11.58 straight, $5.32 place, $3.06 show; Morpheus, $5.90 place, $3.86 show; De Swasey, $3.84 show. Winner trained by C. Reuter. Start good. Won easily; place driving. Went to post at 4:16. At post 1 minute.

CAMP PRINCE came fast approaching the stretch turn and, taking command in the run home, increased his advantage as he went, to win easily. MORPHEUS was left at the post up from the start, but was allowed to swerve into the worst going in the stretch. DE SWASEY was also permitted to race through the worst part of the track in the final furlong and just got up to catch SUTTOR in the last stride.

SIXTH RACE—One and one-sixteenth miles. Purse $1,300. Claiming. Three year olds and up. Net value to winner, $900; second, $250; third, $100; fourth, $50.

Horse and Jockey—	Wt	PP	St	¼	½	Str	Fin	Owner	Eq odds
WINNIE JO [R.Schutte]	105	9	8	7¹	5½	1½	1½	Mrs.A.R.Smith	4.36-1
BLUE LAW [C.Dilon]	105	5	11	11¹	11¹	5h	2¹	Labrae Stable	5.76-1
MASTER ACE [C.Corbett]	115	4	10	10h	8¹	4½	3½	C.N.Freeman	5.58-1
TEA GREEN [J.Kacsla]	97	1	1	1h	2h	2h	4nk	S.J.Kelley	*15.73-1
THEORIST JANE [W.Moran]	103	7	3	2h	3h	3h	5¹	LabraeStable	2.75-1
ENTICE [F.C.Smith]	103	6	7	3½	6h	6½	6¹	SuperiorStable	*15.73-1
PRICKLY HEAT [J.Cunham]	105	3	4	8h	10h	7½	7¹	SophiaLeeStable	27.31-1
ARMOUR [T.Roderick]	105	8	12	12¹	12	8¹	8¹	J.Dire	56.46-1
VOLT METER [R.West]	110	6	7	6½	7h	9¹	9¹	F.J.Moran	9.56-1
RED SPIDER [C.Nelson]	105	12	6	9h	4½	10½	10½	J.W.Goode	*15.73-1
MARTHA FLORENCE [Halbert]	104	9	9	9h	9½	11½	11¹	J.J.Coughlin	61.17-1
ORMONHART [A.Richard]	111	5	5	5h	11½	12	12	F.T.Miller	18.17-1

*Field. Time, :25, :49 2-5, 1:15 2-5, 1:43, 1:49 4-5. Two dollar mutuels paid: Winnie Jo, $10.58 straight, $5.90 place, $3.72 show; Blue Law, $5.76 place, $4.28 show; Master Ace, $4.18 show. Winner trained by O. L. Foster. Start good.

WINNIE JO came fast from the outside at the home stretch turn and, easily passing TEA GREEN approaching the stretch turn, took a good lead and won easily. BLUE LAW, probably best, raced very wide around the first turn and closed gamely to be a fast going second. MASTER ACE also made up much ground. TEA GREEN went to the front at once and increased his lead after going half the distance, but tired badly in the final quarter. THEORIST JANE also stopped badly.

SEVENTH RACE—One and one-eighth miles. Purse $1,300. Claiming. Four year olds and up. Net value to winner, $900; second, $250; third, $100; fourth, $50.

Horse and Jockey—	Wt	PP	St	¼	½	Str	Fin	Owner	Eq odds
CAIUS [F.C.Smith]	103	4	1	1h	1½	1½	1½	Mrs.J.A.Pink	3.45-1
RIFF RAFF [C.Corbett]	115	5	4	3h	4h	2h	2½	A.A.Baroni	2.55-1
SHOW DOWN [D.McAuliffe]	114	2	2	2h	2½	3h	3½	Mrs.E.A.Swikard	2.30-1
BRIGHT DAY [J.Cunningham]	107	6	6	5½	5½	4½	4½	J.J.Venizano	5.66-1
LION HEARTED [R.Watson]	112	7	7	4h	6h	5½	5½	J.J.Conway	5.60-1
SHADY REST [L.J.Cunningham]	112	1	3	6h	3h	6h	6½	Mrs.B.Kaufmann	14.98-1
ORMONTIME [A.Richard]	112	3	5	7	7	7	7	M.Deatherage	15.79-1

Time, :25, :50, 1:15 3-5, 1:42, 1:56 1-5. Two dollar mutuels paid: Caius, $18.90 straight, $7.46 place, $3.78 show; Riff Raff, $4.24 place, $2.70 show; Show Down, $2.80 show. Winner trained by T. J. Shannon. Start good. Won driving; place same, by a neck. CAIUS went to the front at the start and held a good lead to the stretch, where he bore out when challenged by SHOW DOWN seriously interfering with the latter. CAIUS then drew out slightly and held RIFF RAFF to the finish. RIFF RAFF, under choking pressure for the first half mile, came gamely in the stretch, but was bothered when the leading pair were bearing out and could not get up.

SARATOGA ENTRIES.

FIRST RACE—Purse $1,200, conditions, the Thoroughbreds, 3 year olds, Wilson mile:

Fleet Flag	110	Tred Avon	108
Backgammon	113	Novelist	113
Tancred	113		

SECOND RACE—Purse $2,200, conditions, steeplechase, the Bull's Eye, 3 year olds and up, about 2 miles:

Abdul II	139	Van Dike	139
Golden Star II	138	**Sandy Hook	135
Sun Eclipse	127	Fair Mount	155
Captain Hook	137	Klarinski	132

THIRD RACE—Purse $1,200, The Burnt Hill handicap, 3 year olds and up, 6 furlongs:

Finite	118	Checkerberry	99
Osmand	120	Raccoon	97
Rollin' In	106	Happy Scot	103
Chestnut Oak	122	Ladana	102

FOURTH RACE—Purse $6,000 value, the Schuylerville, 2 year olds, fillies, 6½ furlongs:

General Advance	115	Parry	119
Marcaite	119	Bellow	119
Straight Lace	119	Polonaise	122
Tittanita	111	Dinner Time	111
Pintail	118	Pompeia	115
Sariella	115	Princess Capella	115
Argosie	111	Emancipate	115
Brocade	115	All Rowan	115

FIFTH RACE—Purse $1,000, claiming, the Bemis Heights, 3 year olds and up, 1 1-8 miles:

Arras	110	*Dunfern	107
Donie	108	Robrack	107
Fly Guy	105	Dunrock	115
*Shan Time	110	Welcome Danger	109
**Honey Grove	115		

SIXTH RACE—Purse $1,000, conditions, maidens, the Crystal Lake, 2 year olds, 5½ furlongs:

Full Swing	117	Gray Duck	112
Galopalong	117	Flirting Ann	117
Watch Him	117	Sansarica	117
Tortway	117	Pompeius	117
Sabastapol	117	Uprise	117
Taoist	117		

*Five pounds apprentice allowance claimed.
**Seven pounds apprentice allowance claimed.

SARATOGA RESULTS.

FIRST RACE—Purse $1,000, claiming, Beech Hill purse, 2 year olds, 5½ furlongs:

Mea, 105 [Nortney]	12-1	5-1	5-2
Dexterity, 116 [Decamillis]	2-1	1-1	1-2
Kaneen, 115 [Thurber]		2-1	1-1

Time, 1:06 2-5. Stimulator, Autumnal, White Blossom, Dubious, Earleton, Princess Crusader, *Burtside, Effective, *By Cracky, Cambetty, Foitou and Lucky Racket ran. *Trainer J. Fitzsimmons Jr. entry.

SECOND RACE—Purse $1,200, Foxhunter Selling steeplechase, 4 year olds and up about 2 miles:

The Ace II, 145 [Donohue]	7-1	5-2	7-5
Night Retreat, 132 [Smoot]		3-1	1-1

Speckled Beauty II., 144 [Young] 7-5
Time, 4:22 2-5. Spinner, *Poplar Creek, Brad, Rosshone ran.

CONSENSUS
Daily Racing Form Selections

HAWTHORNE.

1—Curmudgeon, Elkhart, Sabina H.
2—Hamilton, Sun Mask, Wayne.
3—OSCILLATION, French Honey, Catherine Fox.
4—Cheers, Fiddler, Eskimo.
5—Prince Tokalon, Tela, Islam.
6—Royal Manager, Thunwin, Chilly Flight.
7—Sunfire, Grey Gull, Santa Sophia.
8—Graydale, Searington, Nursery Rhymes.

SARATOGA.

1—Tred Avon, Backgammon, Novellist.
2—Fairmount, Captain Hook, Sun Eclipse.
3—Osmand, Ladana, Happy Scott.
4—Parry, Polonaise, Straightlace.
5—Honey Grove, Donie, Arras.
6—POMPEIUS, Watch Him, Taoist.

*Winged, *Autumn Bells, Fair Bob, Glass Book, Acrobale II, *The Red Knight, *Cantilliver, and †Wayfair ran. *Grafton stable entry. ‡J. P. Nesbit entry. ‡Fell.

THIRD RACE—Purse $1,000, Lucerne purse, allowances, 2 year olds, 5½ furlongs:

Curacao, 109 [McAtee]	3-1	1-3	out
Sweeping Light, 116 [Malley]			out
Sun Melus, 109 [Phillips]			out

Time, 1:08. Burroo King and Blue Arab ran.

FOURTH RACE—Purse $3,500, added, Saranac handicap, 3 year olds, Wilson mile: Dancour, 103 [Renick] 10-1 3-1 8-5
Ala Carte, 110 [Catrone] 3-1 5-2 1-2
Surfboard, 109 [McAtee] 1-2

Time, 1:40 1-5. Halcyon, Mate, Barometer, and Commuter ran.

FIFTH RACE — Purse $1,000, claiming, Hoosick Falls purse, three year olds and up, Wilson mile.

Don Pedro, 115 [Decamillis]	16-5	1-1	1-2
Tail Spin, 113 [F. Catrone]		5-2	1-2
Terror, 109 [L. Fator]			1

MOON MULLINS—THE EYES HAVE IT

HOYT'S 83 WINS OLD BOYS' GOLF MEET AT EXMOOR

106 Veterans Compete in Annual Tourney.

W. L. Hoyt of Indian Hill, a 62 year old entry, carded 45—38—83 to win low gross honors in the annual Old Boys' golf tournament at Exmoor yesterday.

It was Hoyt's second title in three years, as he triumphed in 1930. The entry list totaled 106 veterans, ranging in age from 55 to 82. The field was divided into four classes as follows: Class A, 55 to 59 years; Class B, 60 to 63 years; Class C, 64 to 68 years, and Class D, 70 years and over. Each player's handicap was established by taking his golfing club handicap and adding a point for each year he was over 55 years of age.

T. T. Stanton of La Grange, 82 years old, was the oldest member of the field, and won the 55—63—118 which minus his handicap, gave him a net of 61. A. J. Fisher of Waukegan, 80 years old, recorded Mr. Stanton's gross score of 118. He had a handicap of 53 for a net of 65. Another old-young competitor was F. G. Hoyne of the home club, 77 years old, who posted a score of 82—22—61.

A. S. Scott of Maywood and A. J. Ahlm of Kenosha tied for low net honors in Class A. The former shot 91—20—71, and the latter, 91—20—71. Other prize winners:

Class A—First low net: Dr. F. C. Aubrey, Kenosha, 91—19—65; second low net, A. Lowder, Kenosha, 93—32—66.

Class B—First low net, A. A. Lowder, Kenosha, 90—45—45; second low net, S. O. Beverly, 100—42—58.

Class C—First low net, M. W. Blossom, Exmoor, 96—45—51; second low net, Dr. Foster, Exmoor, 92—37—55.

CLASS A.			
A. Scott, Maywood	93	22	71
A. Ahlm, Kenosha	91	20	71
Dr. Bob O' Link	99	27	72
Dr. Aubrey, Glynnhill	90	16	74
Dr. Johnson, Glen Flora	95	20	75
Dr. Hoffman, Park Ridge	95	20	75
Dr. Wood, Wood Foot, N. Y.	96	21	75
A. Stone, Exmoor	97	22	75
Dr. Foster, Exmoor	101	26	75
Dr. Bailey, Flossmoor	94	18	76
W. Powell, La Grange	92	15	77
Dr. Powell, Fox Lake	103	25	78
J. Smith, Kenosha	98	19	79
C. Hall, Skokie	99	19	80
J. Dalton, Exmoor	95	15	80
W. Dalton, La Grange	99	19	80
A. Lowder, Kenosha	98	18	80
Dr. Boss, Midlothian	105	22	83
C. Anderson, Oak Park	102	17	85
C. Hall, Skokie	115	29	86
Dr. Gimmer	108	21	87
Dr. Hall, Skokie	109	18	91
C. Bermingham, Kenosha	117	24	93
CLASS B.			
T. C. Aubrey, Maywood	84	21	63
W. McCall, Kenosha	98	32	66
C. Dyer, Indian Hill	83	16	67
H. Haworth, Briergate	93	25	68
C. Hall, Maywood	92	24	68
J. Lash, Skokie	89	21	68
C. Knoll, Elmhurst	91	21	70
C. Bunn, Exmoor	105	35	70
W. Bunn, Evanston	97	27	70
J. Farrell, La Grange	86	15	71
J. Johnson, Kenosha	93	22	71
J. Varis, Kenosha	105	33	72
J. Bunn, Exmoor	103	31	72
C. Knoll, Skokie	91	18	73
C. Bunn, Exmoor	103	30	73
C. Hunt, Skokie	97	23	74
J. Varis, Kenosha	109	34	75
W. Vincent, Kenosha	109	34	75
W. Brenan, Kenosha	103	28	75
H. Bolling, Edgewood Valley	94	16	78
C. Sedgwick, La Grange	96	18	78
L. Peterson, Skokie	98	20	78
C. Baker, Westward Ho	98	18	80
C. Knoll, Ridgemoor	108	27	81
C. Knoll, Pheasant Heights	109	27	82
C. Middlebelm, Skokie	99	17	82
C. Hall, Skokie	98	14	84
C. Dalton, Exmoor	119	29	84
C. Bunn, Park Ridge	116	29	87
C. Knoll, Green Valley	107	19	88
CLASS C.			
A. Bowler, Beverly	92	43	49
A. Hudson, Beverly	100	42	58
C. Beverly	94	34	60
C. Bradley, Midlothian	82	31	61
C. McHenry, Ill.	91	30	61
C. Hudson, Beverly	103	40	63
C. Hunt, Park Ridge	107	43	64
C. Cook, Maywood	105	40	65
C. Rowland, Glen Flora	96	31	65
C. Hudson, Glen View	96	31	65
C. Bowler, Calumet	99	32	67
C. Golling, Skokie	100	35	65
C. Roberts, Oak Park	92	27	65
C. Bradley, Beverly	103	37	66
C. Lee, Kenosha	104	38	66
C. Bowler, Westmoreland	107	41	66
C. Green, Green Valley	106	38	68
C. Lee, Westmoreland	108	36	72
C. Bunn, La Grange	95	23	72
C. Frost, Kenosha	107	34	73
C. Hudson, Oak Park	101	27	74
C. Hamlin, Skokie	118	44	74
C. Bunn, Exmoor	106	26	80
C. Bunn, Ridgemoor	96	15	81
C. Webster, Flossmoor	92	37	55
C. Hall, Maywood	87	31	56
C. Hall, Kenosha	100	43	57
C. Bowler, Park Ridge	105	48	57
C. Bowler, Ridgemoor	102	44	58
C. Bowler, Westmoreland	101	43	58
C. Bunn, La Grange	118	57	61
C. Bunn, Exmoor	100	38	62
C. Bowler, Westmoreland	102	40	62
C. Bunn, Exmoor	96	34	62
C. Bowler, Exmoor	111	48	63
C. Hall, Bob O' Link	103	39	64
C. Bowler, Park Ridge	97	33	64
C. Bunn, Exmoor	110	46	64
C. Bowler, Elmhurst	107	43	64
C. Bunn, Old Elm	100	35	65
C. Hall, Skokie	105	40	65
C. Bunn, Calumet	109	43	66
C. Hall, Evanston	118	53	66
C. Bunn, Bob O' Link	103	36	67
C. Bowler, Westmoreland	117	44	73

JUNIOR MEDALIST BEATEN, 3 AND 2, BY BOB ASCHER

Eight youthful golfers from Chicago, St. Louis, and Dayton, O., won their way into the quarter finals of the western junior golf tournament at Midlothian yesterday in the first day of match play, which was marked by the elimination of Johnny Root of Gary, Ind., the medalist, in the first round. Of the eight who will go into the third round today Chicago had five, St. Louis two, and Dayton one.

Root was eliminated by Bob Ascher, 17 year old champion of Idlewild, 3 and 2, who in turn fell before Bob Cochrane, one of St. Louis' two survivors, in the second round yesterday afternoon, 2 and 1.

Two St. Louisians Beaten.

With Cochrane in the quarter-finals are Vincent Fehlig of St. Louis, Bob Servis of Dayton, Laurie Ayton Jr. of Evanston, son of the professional at the Evanston Golf club; Eddie Blonston, Mission Hills; Alfred Favelli, Lake Shore; Bob Bohnen, Midlothian, and Charles Becka, Calumet.

St. Louis went into the second round yesterday afternoon with four contenders, but Ayton mowed down one of them, William Edgar, 5 and 4, while Servis continued the good golf he showed in the qualifying round to eliminate the second, George Schlapp, 3 and 2. Servis took a 37 going out and was three up at the turn. In the morning he eliminated Louis Goesel, Homewood, 2 and 1, in one of the best matches of the day. Fourteen of the seventeen holes were halved, Goesel winning only one, the eighth, which he took with a par 3. They finished out the round, Servis turning in a card of 74 and Goesel a 75.

Becka Continues March.

Becka, who established himself as one of the favorites in the preliminary round, shot excellent golf to defeat Jimmy Harrison, Exmoor, 5 and 4, in the morning round, and Tony Swantek, Illinois, 4 and 3, in the afternoon. Becka was 2 down at the fifth in his match with Swantek, but came back to win the seventh and eighth and square the match. He won the eleventh and thirteenth in par and shot a birdie 3 on the fourteenth to go 3 up. He won again on the fifteenth with a par 4 to end the match. Summaries:

FIRST ROUND.

Robert Ascher, Idlewild, defeated John C. Root, Gary, 3 and 2.

Bob Cochran, St. Louis, defeated J. W. Moore, Chicago, 7 and 6.

Eugene Rappaport, Twin Orchards, defeated Herbert P. Field, Idlewild, 1 up.

Eddie Blonston, Mission Hills, defeated Eugene W. Budd, Chicago, 2 and 1.

William L. Edgar, St. Louis, defeated Robert C. Wilson, Flossmoor, 3 and 2.

Laurie Ayton, Evanston, defeated John Banks, La Grange, 4 and 2.

Edward Mauermann, Antioch, defeated Edmund C. Lust, Dundee, 2 and 1.

Alfred Favelli, Lake Shore, defeated Lloyd Weber, Racine, 5 and 4.

Robert Bohnen, Midlothian, defeated Victor Ralph, Lake Shore, 1 up.

Raymond Holland, Chicago, won by default from Lady Ludwigson, Manister.

Bobby Servis, Dayton, O., defeated Louis Goesel, Homewood, 2 and 1.

George Schlapp, St. Louis, defeated John Lenzini, Deerfield, 5 and 3.

Charles Becka, Calumet, defeated Jimmie Harrison, Exmoor, 5 and 4.

Tony Swantek, Illinois, defeated Carl Hoff, Chicago, 2 and 1.

Vincent J. Fehlig, St. Louis, defeated Walter Dixon, Chicago, 6 and 4.

Richard Bardwell, Madison, Wis., defeated Johnny Graw, Chicago, 4 and 3.

SECOND ROUND.

Cochran defeated Ascher, 2 and 1.

Blonston defeated Rappaport, 1 up in 19 holes.

Ayton Jr. defeated Edgar, 5 and 4.

Favelli defeated Mauermann, 7 and 6.

Bohnen defeated Holland, 4 and 3.

Servis defeated Schlapp, 3 and 2.

Becka defeated Swantek, 4 and 3.

Fehlig defeated Bardwell, 8 and 6.

Pairings for today's third round:

Cochran and Blonston; Ayton Jr. and Favelli; Bohnen and Servis; Becka and Fehlig.

100 to Start Play Today in County Amateur Golf

One hundred will tee off this morning in the first round for the Cook county amateur golf championship on the Garfield park links. Jim Woods, who won the title last year, will not be among the starters, having entered the professional ranks several months ago.

Omit Entry in U. S. Net Meet; Hold New Draw

New York, Aug. 12. — (AP) — After completing the draw for the women's national tennis championship, officials of the United States Lawn Tennis association discovered the name of Alice Marble, San Francisco star, had been omitted from the list, and decided to cancel the whole thing. A new draw will be held tomorrow.

Miss Marble told officials she had filed a formal entry by mail, but it was not received. It was decided she deserved a place in the tournament, which starts Monday, and the conclusion was reached that the only arrangement fair to all players was to hold a new draw.

Fetz Sinks Bones' Ball; Is Eliminated in City Golf

Ernie E. Bones, Jackson Park golfer, provided the first upset in the Chicago amateur tournament at Jackson Park yesterday, dethroning Gus Fetz, the defending champion, in a 21 hole match. Fetz rallied to even the match at the end of 18 holes, but with victory within reach on the 21st green he putted into a stymie, and in his attempt to hole his second putt he knocked Bones' ball into the cup to lose the match.

With workmen still busy pumping away the water of Monday night's rain from the greens and fairways of the first, second and third holes, players began matches on the fourth tee. Bones scored three birdies on the first nine for 31, three under par, and was 4 up as they finished the 12th hole.

Fetz Evens Match.

Bones' drive on the 13th went into the bushes and he took two putts on the green for 4 five, while two good drives and two putts gave Fetz a four. Fetz took the fourteenth when Bones drove out of bounds into rain water, taking a five, while Fetz scored a four.

Fetz, one down as they reached the 16th, drove the fairway, his ball hitting a caddy on one of the bunkers. He scored a four, but halved the hole with Bones. Fetz won the 17th with a four to even the match, and they halved the 18th, each scoring a three.

They halved the 19th and 20th holes and on the 21st Fetz was on in two while Bones' third shot put his ball on the edge of the cup. Fetz, with a six foot putt to win the match, putted directly behind Bones' ball and gave Bones the victory when his next putt bumped Bones' ball into the cup.

Nilles Beats Swanberg.

Another match was decided in the same manner when H. Nilles defeated P. Swanberg, 1 up, at the end of 27 holes. Nilles today will meet J. Swann, who won from Sam Alpert, 4 and 2.

Four California players, who stopped over in Chicago enroute to the national tournament at St. Paul, Minn., advanced to the 36 hole quarter-final round which will be played today. Among this quartet was Barney Lucas, 1930 runner-up for the Chicago title, who defeated W. Anderson, Euclid Hills, 6 and 4.

Californians Win.

Other coast players who won were J. Nichols, Long Beach, Cal., who triumphed over R. P. Dearborn, Ridge, 3 and 1; O. Sleppy, who won from M. Moren, 5 and 3, and D. McKay, who beat J. Basco, 7 and 5.

Bones will meet J. Loftus, a clubmate, this afternoon. Loftus reached the quarter-finals by scoring a one up victory over J. Ross, California.

Yesterday's Results.

Championship Flights.

E. E. Bones beat Gus Fetz, 1 up [21 holes].
J. Loftus beat J. Ross, 1 up.
J. Swann beat Sam Alpert, 4 and 2.
H. Nilles beat P. Swanberg, 1 up [27 holes].
J. Nichols beat R. P. Dearborn, 3 and 1.
O. Sleppy beat M. Moran, 5 and 3.
P. Miller beat P. Morrison, 6 and 5.
R. A. Bowker beat R. Stanley, 2 up.
B. Lucas beat W. Anderson, 6 and 4.
C. F. Kinnukan beat T. J. Kilroy, 3 and 2.
H. J. Foley Jr. beat Al Anderegan, 1 up.
H. A. Mathison beat Al Quigley, 1 up [19 holes].
T. S. McInerny beat J. E. Harris, 5 and 4.
A. McKay beat J. Basco, 7 and 5.
J. Stevenson beat H. Klee, 7 and 5.
R. Patterson beat D. Joseph, 4 and 3.

Today's Pairings.

E. E. Bones vs. J. Loftus.
J. Swann vs. H. Nilles.
J. Nichols vs. O. Sleppy.
P. Miller vs. R. A. Bowker.
B. Lucas vs. C. F. Kinnukan.
H. J. Foley Jr. vs H. A. Mathison.
T. S. McInerny vs. A. McKay.
J. Stevenson vs. R. Patterson.

The Cards

Par Out	443	434	344—33
Bones	343	333	354—31
Fetz	343	443	354—33
Par In	355	434	443—35
Bones	355	554	453—39
Fetz	456	443	443—37

EXTRA HOLES.

Par	443
Bones	443
Fetz	444

Hale, Rolfe and Dawson Win in Camel Trail at Medinah

[Continued from first sport page.]

Fourth low net—O. M. Holen, Medinah, 92—20—72.

Fifth low net—C. E. Clark, Medinah, 96—24—72.

Low gross foursome—Dr. G. R. Nichols, unattached; Dr. G. E. Johnson, Olympia Fields; Dr. Carl Dufel, unattached, and Dr. J. C. McNeil, Medinah, total, 343.

Low net foursome—T. A. Heyer, unattached; W. H. Kurtz, Medinah; Charles Heisler, Medinah, and Dr. J. A. Petterson, Medinah, total, 299.

Longest drive—George Drollinger, Elmhurst, 226 yards.

NO. 3. COURSE.

First low gross—George Dawson, Glen Oak, 71.

Second low gross—George Hilton, unattached, 77.

Third low gross—Fred Schust, Medinah, 77.

Fourth low gross—Harry Greeder, Biltmore, 77.

Fifth low gross—Carl Devoe, Medinah, 77.

First low net—Ray Friss, Ridgemoor, 92—22—70.

Second low net—George Eberhardt, Butterfield, 98—28—70.

Third low net—H. C. Forster, Calumet, 86—16—70.

Fourth low net—Jacob Stegenthaler, Medinah, 86—16—70.

Fifth low net—H. Ferguson, unattached, 96—26—70.

Low gross foursome—Carl Devoe, Medinah; Len Thompson, Medinah; Ralph Reedy, Medinah, and George Dawson, Glen Oak, total, 305.

Low net foursome—William Grunow, Medinah; A. N. Anderson, Medinah; Jacob Stegenthaler, Medinah, and Sid Arneson, Brookwood, total, 282.

Longest drive—George Dawson, 238 yards.

Leading scores:

John Hillbanek, Medinah	85	15	70
Irwin F. Reiger, Medinah	98	28	70
George Cronin, McHenry	82	12	70
R. J. Friss, Ridgmoor	92	22	70
E. H.Olsen, Medinah	100	29	71
G. W. Bachus, Medinah	89	20	71
George Dawson, Glen Oak	71	2	71
R. Baker, Medinah	78	9	71
A. C. Atherton, Rolling Green	87	16	71
Harry Greener, Biltmore	77	8	71
Carl Firnn, Olympia Fields	83	12	71
Carl Ferris, unattached	88	17	71
D. S. Adams, Medinah	78	6	72
George Venzke, Edgewood Valley	90	18	72
D. S. Barnard, unattached	102	30	72
W. Zust, Medinah	94	22	72
George Hilton, unattached	77	5	72
Elmer Nilles, Kildeer	78	10	72
J. Howatt, South Shore	84	12	72
W. G. Brewster, unattached	87	30	72
O. M. Holen, Medinah	92	20	72
R. H. Ahlbeck, unattached	80	7	73
H. J. Schmits, Medinah	97	30	73
William Healy, Olympia Fields	79	13	73
Fred Schuett, Medinah	77	10	73
Rial Rolfe, Sunset Ridge	76	3	73
John Kay, Medinah	85	14	73
Homer Lange, Medinah	83	9	74
H. H. Lane, unattached	98	30	74
E. U. T. Berthelsen, Medinah	100	26	74
Otto Mueller, Lincolnshire	96	30	74
H. Langendorf, Medinah	104	30	74
S. B. Johnson, Olympia Fields	87	21	74
Henry Hilton, Olympia Fields	79	13	74
W. L. Thomas, Medinah	91	17	74
L. R. Robey, Glen Oak	86	11	75
Oscar Miller, Glen Oak	83	8	75
H. N. Douglas, Calumet	98	23	75
Art Sweet, Ridgmoor	77	2	75
W. J. Sievert, unattached	100	25	75
Robert Isaksen, Mohawk	98	23	75
Jack Warner, Medinah	85	8	75
J. D. Rittermal, Medinah	105	30	75
John Postl, Medinah	88	13	75
Joseph Gaither, unattached	97	22	75
F. A. Llewellyn, Glen Oak	79	3	76
J. Decasta, Westmoreland	106	30	76
R. C. Jepsen, Medinah	104	28	76
C. H. Schroeder, Elmhurst	91	14	76
Al Fusick, Elmhurst	98	22	76
F. Lasker, Medinah	92	16	76
John Bondurant, unattached	105	29	76
W. E. Dyer, Medinah	96	20	76
E. A. Chapman, Medinah	94	18	76
Dave Anderson, unattached	96	20	76
Ada Gast, Westmoreland	98	21	77
D. M. Burke, unattached	95	18	77
Fred T. Bangs, Olympia	83	6	77
R. Hickey, unattached	101	24	77
C. Ziebarth, Medinah	87	10	77
Joe Graffic, Sunset Ridge	95	18	77
P. L. Redel, Midlothian	102	24	78
Ivan Sunkamer, Glen Oak	87	9	78
H. Staar, Medinah	91	13	78
C. A. Peterson, Medinah	108	30	78
William Kelchen, unattached	102	24	78
T. C. Prince, unattached	99	21	78
F. A. Gilmore, Brookwood	89	11	78
W. H. Harris, Brookwood	93	15	78
S. Lasker, Medinah	87	9	78
H. Elton Pease, Mission Hills	83	4	79
C. B. Cole, unattached	109	30	79
William Bowers, Elmhurst	103	24	79
H. Wasser, Medinah	99	20	79
H. Williams, Mohawk	96	17	79
J. Boyle, Ridge	95	16	79
J. Shine, unattached	99	20	79
K. Ashby, Medinah	105	25	80
W. F. Gilder, Riverside	95	15	80
C. P. Phillips, Detroit, Mich	99	18	80
Otto Gunther, Westward Ho	102	22	80
Louis Donohue, Bunker Hill	109	29	80
E. M. Bidwell, Hawthorne	95	15	80
C. E. Wilson, Olympia Fields	95	15	80
Carlos Ames, Medinah	110	30	80
Chas. E. Heenan, unattached	110	30	80
Frank Justin, Edgewood Valley	83	3	80
I. C. Johnston, Medinah	107	26	81
J. F. Roorda, Mohawk	98	17	81
H. P. Pendleton, Olympic	108	27	81
J. M. Sadler, Medinah	106	25	81
H. J. Homan, Briergate	107	26	81
H. E. Miller, Medinah	94	13	81
Herbert Graffia, Sunset Ridge	96	15	81
R. M. Sweitzer, Butterfield	106	25	81
C. A. Ashley, Naperville	87	6	81
James Dawson, Medinah	110	28	82
George Boyles, Medinah	110	28	82
Dr. Harvey, Medinah	100	18	82
James O. Kelso, Medinah	102	20	82
O. F. Burnett, Medinah	94	12	82
Gus Novotny, Edgewood Valley	83	1	82
S. J. Sister, unattached	111	28	83
F. Kluger, Detroit	113	30	83
C. Bangs, Oak Park	97	14	83
George A. Yates, Medinah	111	28	83
D. Barrett, Acacia	110	27	83
H. R. Bofetil, Lincolnshire	113	30	83
George Traver, Sunset Ridge	109	26	83
Jay G. Jones, Medinah	105	21	84
Tony Esser, Olympic	106	22	84
F. Perkin, Olympic	98	14	84
Frank Gries, Medinah	108	24	84
H. T. Fischer, Medinah	101	17	84
A. A. Bernats, Medinah	111	27	84
A. H. Faul, Medinah	114	30	84
Joe T. Walsh, Navajo Fields	106	20	86
Frank Garzolo, Westward Ho	109	23	86
Paul Burnett, unattached	92	6	86
Arthur H. Simons, Medinah	116	29	86
Paul W. Perkins, Mission Hills	94	7	87
Carl Gordon, Los Angeles, Cal	107	20	87
E. A. Frederickson, unattached	104	23	87
Clayton Smith, Medinah	117	30	87
George Osmus, Medinah	117	30	87
M. Greenberg, unattached	117	30	87
J. C. Lane, Medinah	101	14	87
L. N. Hall, Briergate	99	12	87
Jerome Sweet, unattached	109	21	88
James Todd, Medinah	117	29	88
Walter Glader, Medinah	111	22	89
Frank Murray, Ravisloe	107	18	89
W. C. Wallbank, Medinah	106	17	89
T. B. Baldwin, Mission Hills	115	26	89
E. J. Steelman, Hammond, Ind	99	10	89
H. W. Schulze, Medinah	116	27	89
N. E. Buck, Nordic	110	20	90
Fred Bleuher, Medinah	112	22	90
Geo. Wienharber, Westward Ho	113	23	90
Howard Miller, Medinah	104	14	90
Harry Hammond, Nordic	109	19	90
Ted Shaw, Nordic	120	30	90
William Fullerton, Medinah	120	30	90
Joseph Delacourt, unattached	120	30	90
H. B. Miller Jr., Medinah	107	16	91
Henry Langner, Edgewood Val	116	25	91
F. Bostelman, Medinah	120	29	91
C. S. B. Smith, Medinah	101	10	91
F. Vonesch, Edgewood Valley	111	20	91
H. N. Bruns, Westward Ho	122	30	92
H. H. Reuvers, Medinah	120	28	92
W. Scott Ryan, Medinah	122	30	92
Williams Evans, Ridgemoor	112	19	93
Eric Johnson, Medinah	114	20	94
F. Z. Woods, Medinah	111	17	94
R. B. McKelvey, Medinah	114	19	95
W. McCloud, Medinah	123	28	95
Dr. W. Harker, Medinah	125	30	95
Harry S. Miller, Medinah	124	28	96
F. A. Cayvitz, unattached	121	25	96
John Henry, Medinah	111	15	96
Charles Bushick, unattached	119	21	98
Joseph Hagen, Medinah	128	30	98
R. E. Arntzen, Medinah	134	30	104
P. H. Smith, unattached	136	30	106

ANDERBERG'S 116 WINS LOW GROSS IN ACACIA GOLF

Cy Onderberg of River Forest, who a few seasons ago cast his lot with the professionals but who now is an amateur, yesterday turned in a 27 hole total of 116 for the low score of the day in the annual invitation day at the Acacia Country club.

He played the first eighteen in 76, four over par, and negotiated the next nine in 40, being eight over perfect figures for the day.

Anderberg's performance earned him the guest's low gross prize. In exchange for the prize, the former pro volunteered to give oral instructions to J. W. Kerr, who needed 185 strokes, the highest total in the field of 143, which started play at eight o'clock in the morning and continued until supdown.

D. G. Rowland and F. W. Wilkins tied for the members' low gross prize with 124's. There also was a tie for the members' low net award when both C. W. Panke and Wilkins posted 108.

Runnerup to Anderberg for the guests' low gross was Warren Beattie of Edgewood Valley, with 124. A total of 107 gave George Tucker low net among the guests.

The prize list follows:

Members.

Low gross—D. G. Rowland and F. W. Wilkins, 124; third, A. G. Wilson, 127.

First low net—C. W. Panke and F. W. Wilkins, 108; third, R. W. Krammes, 108.

First low net foursome—Dr. F. W. Leiner, Dr. T. R. Boland, Dr. W. Lawrence and Dr. W. H. Whamond, 436.

First low gross foursome—W. Georges, J. M. Evans, E. R. Hutchison, Erwin Pray, 531.

Guests.

First low gross—Cy Anderberg, 116; second, Warren Beattie, 124; third, R. H. Sherlock and D. Dietrich, 125.

First low net—George Tucker, 107; second, E. B. Scheibel and H. Radcliffe, 109.

Special Prizes.

Most shots on any hole—D. Howard, 12.

Shortest drive on No. 1—Dave Baxter, 10 yards.

Best dressed golfer—Howard Pigott.

High score, 27 holes—J. W. Kerr, 185.

Leading scores for 27 holes:

George Tucker, Ruth Lake	126	23	103
F. Wilkins, Acacia	124	20	104
Dr. W. Lawrence, Acacia	144	38	106
R. H. Krammes, Acacia	137	30	107
C. W. Panke, Acacia	128	20	108
Dr. W. H. Whammond, Acacia	149	41	108
R. H. Sherlock, Chicago	124	15	109
Dr. T. B. Poland, Acacia	133	24	109
H. Ratcliffe, Chicago	151	42	109
E. B. Scheibel, Chicago	151	42	109
D. Harrington, Cherry Hill	137	27	110
E. Hammes, Mount Prospect	129	18	111
A. Lindeman, Lake Hills	146	35	111
J. M. Evans, Chicago	133	21	111
F. St. Lawrence, Chicago	153	42	111
S. R. Johnson, Acacia	137	26	111
Dr. F. W. Leiner, Berwyn	144	33	111
R. Dietrich, Maywood	125	14	111
E. E. La Schum, Bonny Briar, N. J.	147	36	111
E. A. Downing, Acacia	140	29	111
Dave Baxter, Acacia	138	26	112
R. Crandall, Oak Park	154	42	112
W. Norris, Brookwood	135	23	112
Fred Sehring, Joliet	144	32	112
E. J. Hubbard, Acacia	140	27	113
L. E. Carey, Olympia Fields	137	24	113
H. G. Schmidt, Acacia	141	28	113
F. O. Marshall, Chicago	158	45	113
D. G. Rowland, Acacia	124	11	113
E. R. Hutchison, Acacia	131	14	117
B. R. Klekamp, Kildeer	135	21	114
C. A. Brown, Acacia	128	14	114
Joe Lennon, Joliet	135	21	114
George Kendall, Acacia	135	21	114
S. Gross, Riverside	144	30	114
Henry Holm, Glen Eagles	155	41	114
W. Beattie, Edgewood Valley	127	12	115
Frank Beattie, Edgew'd Valley	139	24	115
W. Georges, Acacia	129	14	115
H. A. Kernell, Chicago	144	29	115
J. Duval, Olympia Fields	147	32	115
Cy Anderberg, River Forest	116	0	116
E. G. Hahn, Acacia	152	36	116
M. Green, Evergreen	152	36	116
T. C. Thornsess, Acacia	131	15	116
O. Pearson, Acacia	148	32	116
C. Walker, Brookwood	137	21	116
E. J. Bush, Brookwood	137	21	116
C. F. Funk, Lake Hills	153	38	117
Jack Stephenson, Acacia	144	27	117
E. R. Hutchison, Acacia	131	14	117
F. Crombie, Chicago	159	32	117
F. C. Metz, Acacia	138	21	117
Clark Aubrey, Edgew'd Valley	147	30	117
Ed Vos, Antioch	159	42	117
P. J. Willis, Acacia	163	45	118
C. M. Coate, Oak Park	138	17	118
Vic Guston, Ruth Lake	147	29	118
Erwin Pray, Brookwood	138	20	118
C. Roos, Glen Flora	163	45	118
J. Glenney, Acacia	152	33	119
Carl Dunnagan, Olympia Fields	128	9	119
J. E. Walden, Olympia Fields	137	18	119
C. J. Warmbold, Acacia	149	30	119
C. S. Kisler, Acacia	136	17	119
J. Elliott, Acacia	136	17	119
A. J. Laurence, Nordic	141	21	120
A. J. Hopkins, Acacia	138	18	120
R. B. Shanner, Acacia	159	39	120
George Supplitt, Riverside	146	26	120
M. Beattie, Acacia	128	8	120
P. Wade, Chicago	150	30	120
J. Olson, Acacia	139	18	121
G. T. Stone, Cleveland, O	139	18	121
Don Lindley, Acacia	142	21	121
F. Hackett, Paw Paw Lake	154	33	121
H. L. Jonathan, Acacia	154	33	121
G. Cannon, Acacia	160	45	121
Bill Laib, Westward Ho	155	33	122
H.

U. S. GYPSUM CO. EARNS DIVIDEND FOR FULL YEAR

Six Months' Operations Show Profit.

BY THOMAS FURLONG.

Earnings statements released yesterday by the United States Gypsum company and the North American Light and Power company had little appreciable influence on the market action of the stocks of the two concerns on the Chicago exchange. The slight price recession in each issue, in keeping with the general market trend, indicated that the result reported had been previously anticipated.

U. S. Gypsum's report showed the company earned sufficient net profit in the six months ended June 30 to fill dividend requirements on the common stock for the full year. North American Light's statement covered the twelve months ended June 30 and showed an increase in gross earnings as compared with the preceding year, but a decline in net profits, due largely to increased fixed charges.

Equal to $1.62 a Share.

Net profits of U. S. Gypsum for six months amounted to $2,241,560, equivalent after preferred dividends to $1.62 a share on the common stock outstanding. This compared with 1931 dividend requirements on common of $1.60 a share. Earnings per share on the common in the first half of 1930 were $2.24, when the firm's total net amounted to $2,891,750.

Directors yesterday authorized the regular quarterly dividend of 40 cents a share on common and $1.75 on the preferred stock.

The company's balance sheet as of June 30 showed net working capital of $16,949,871, as compared with $14,649,142 on the comparable day last year. Current assets amounted to $18,572,107 and current liabilities, $1,622,735, against $16,170,760 and $1,621,697, respectively, on June 30, 1930.

In a brief letter to stockholders which accompanied the report President Sewell L. Avery said: "The balance sheet and statement of earnings reflect the results of a continued decline in building construction. No improvement is expected during the remainder of the year.

North American Light Income.

North American Light showed net earnings available for the common stock of $4,027,769, or $2.55 a share, after preferred requirements, as compared with $4,459,807, or $3.13 a share, the preceding twelve months. Gross earnings totaled $47,135,532, against $46,714,976. Interest and amortization charges increased to $1,127,929 for the year ended June 30 from $835,911 in the preceding year.

"Present results of operation appear most satisfactory considering general business conditions and the large investments of the company in new projects which at present are productive of little return but which offer great future possibilities," Clement Studebaker Jr., president, says in the report.

The volume of trading on the Chicago exchange showed some contraction from the previous day. Shares of all classes eased moderately from previous questions. Among the active issues U. S. Radio was the only stock to show a loss of more than a point. The radio issue fell back to 31¼ on transactions exceeding 15,000 shares.

DRY GOODS.

NEW YORK, Aug. 12.—(AP)—Cotton goods were quiet today, with prices easing. Buyers were purchasing almost wholly for early delivery. Acetate rayon continued in steady demand. Weavers are using more than a year ago. Silks were selling to the cutting trade in fair volume. New lines of tropical suitings for 1932 were offered at reductions varying from 20c to 25c a yard. Burlaps were quiet.

RUBBER.

NEW YORK, Aug. 12.—(AP)—RUBBER futures closed dull. Sept., 5.20c; Dec., 5.50c. New contracts—Sept. 5, 5.32c; Dec., 5.55c; March, 5.75c. Spot smoked rubbed, 5¾c.

BOSTON STOCK MARKET

[Quotations by Paine, Webber & Co.]

	Sales.	High.	Low.	Close.
Amoskeag	425	9	8⅞	8⅞
Bos & Albany	50	183	183	183
Bos Elev	197	91¼	91¼	91¼
Eastern S S	100	10½	10½	10½
Edison Elec	130	257½	256	257½
Mass Util	60	4	4	4
Nor Butte	400	1¼	1¼	1¼
Pac Mills	250	19½	19	19
Quincy	50	5	5	5
Torrington	100	44¼	44¼	44¼
Shawmut Assn	48	13⅝	13⅝	13⅝
Un Twist Drill	300	18	17½	17½
Un Fibre	95	5	4⅞	5
United Shoe	352	51	50⅛	51
Utah Metals	700	40	35	40
Amn & Cont	35	9⅝	9⅝	9⅝
Eastern Gas	50	19⅝	19⅝	19⅝
Util Hydro	100	3	3	3

OFFER OF PURCHASE OF FIRST MORTGAGE GOLD BONDS OF COMMONWEALTH ELECTRIC COMPANY

To the Holders and Registered Owners of First Mortgage Gold Bonds of COMMONWEALTH ELECTRIC COMPANY:

Commonwealth Edison Company, successor by consolidation to Commonwealth Electric Company, will purchase on September 1, 1931, at the price hereinafter stated, such of the First Mortgage Gold Bonds, numbered 1 to 8,000, both inclusive, due June 1, 1943, issued by Commonwealth Electric Company under its Mortgage to The Northern Trust Company, as Trustee, dated June 1, 1898 (which has since been adopted by and is now the Mortgage of said Commonwealth Edison Company), as shall be outstanding on September 1, 1931, and as shall be offered for sale to the Company on that date, at a price for each such bond, equal to the principal thereof, and all interest due upon it on September 1, 1931, together with a premium of 10% upon the principal. Each bond so offered for sale should be presented on September 1, 1931, at Continental Illinois Bank and Trust Company, 231 South La Salle Street, Chicago, Illinois, together with the interest coupon due September 1, 1931, and all subsequent interest coupons, and, in case of bonds registered as to principal, accompanied by duly executed transfer powers. In case any such bond shall not be accompanied by its interest coupon due September 1, 1931, the principal and premium of such bond will be paid upon presentation of such bond, together with all interest coupons subsequent to the interest coupon due September 1, 1931, and the interest evidenced by the interest coupon due September 1, 1931, will be paid upon presentation thereof.

COMMONWEALTH EDISON COMPANY,
By Edward J. Doyle, President
Dated July 9, 1931.

CHICAGO STOCK TRANSACTIONS

Wednesday, Aug. 12, 1931.
Shares sold today..... 88,000
Total sales year ago.....162,900

Wednesday, Aug. 12, 1931.
Total sales 1931 to date..23,727,000
Total sales 1930 to date..30,082,000

-Prev. 1931- High.	Low.	Div. rate, $=	Yld. pct.	Bid.	Asked.	Description.	Sales.	High.	Low.	Close.	Net chge.
39⅝	35	6.9	35½	36⅝		Abbott Lab [2.50]	50	36⅝	36⅝	36⅝+	⅛
41⅝	25	9.3	26¼	28		Acme Steel [2.50]	150	27	26¼	27 +	⅛
16⅜	12¾	...	...	13⅜		‡Am C P A [10% stk]	50	13¼	13¼	13¼—	⅛
7⅞	3⅜	...	...	4⅝		Am Equities Co	100	5	5	5 —	...
8¾	3⅜	...	...	3½		Appalachian Gas	150	3⅜	3⅜	3⅜—	⅛
8¾	3½	11.0	5⅜	5¾		Art Metal Works [.60]	100	5¾	5¾	5¾+	⅛
25⅜	20⅜	...	24½	24⅝		‡Asso T U [8% stk]	250	24⅝	24¼	24⅝—	⅛
90⅝	77⅞	7.6	80½	85		Do 6% pfd [6]	100	80½	80½	80½ —	...
2	1	...	...	1		Baxter Laund	100	1	1	1 —	...
23½	14⅜	4.7	20⅜	21		Bendix Aviation [1]	9,000	21⅜	20½	20½—	⅜
30¼	14⅜	5.1	19½	19¼		Borg Warner [1]	2,400	19⅝	19¼	19¼—	⅜
7⅞	1	...	1½	3		Borin Viviton Corp	300	2	1½	1½—	⅛
17⅜	11	9.1	11½	12		Brach & Sons [1]	200	11	11	11 —	...
26¼	13⅝	...	23¼	23⅝		Bruce E L Co	4,500	23	23½	23⅜—	⅜
34⅜	18⅛	...	19½	22		Castle A M	100	22	22	22 +	⅜
96	61	6.5	93½	93		Cent I P Ser pfd [6]	70	93	92½	93 —	½
25⅝	20	7.5	20	21½		Cent Ill Sec Inc [1.50]	150	20½	20	20½+	⅛
10⅜	6¼	...	8⅝	9		‡Cent P S A [10% stk]	550	9¼	9	9¼—	⅛
24⅜	13⅞	...	16⅜	16⅜		‡Cent S W [7% stk]	50	16⅜	16⅜	16⅜—	...
103⅝	94⅜	7.2	95½	96½		Do pfd [7]	100	96	95½	95½—	⅛
80½	58	7.8	80½	90		Do pfd [7]	100	80½	80½	80½+	½
17⅜	17	...	17	18		‡C W P S A [10% stk]	100	17⅛	17⅛	17⅛ —	...
13	9	12.0	9	10		Chi Flex Shaft [1.20]	70	10¼	10	10 —	⅛
4½	2¾	...	3	3½		Chi Investors Corp	50	3	3	3 —	...
20½	9½	...	9¾	10		‡Cities Ser Co [6% pf]	4,450	9⅝	9⅜	9¼—	⅛
17½	4¼	...	4⅝	6¼		Coleman Lamp & S	200	6	5⅝	5⅝+	⅛
255½	190¼	4.0	187½	190⅝		Commonwith Edison [8]	700	200	197½	198½—	1½
15	8⅝	5.6	...	9		Com Water Serv [.50]	100	8⅝	8⅝	8⅝—	⅛
10½	4⅜	...	4⅛	4⅜		Cont Chi Corp	800	4⅛	4⅛	4⅛—	⅛
40½	24	6.8	34⅝	34½		Do pfd [3]	100	34⅝	34⅝	34⅝—	⅛
45⅜	30	19.4	31	33		Consumers pr pfd [6]	10	31¾	31¼	31½+	1¼
15	6	...	7¼	7⅝		Cord Corp	1,200	7⅝	7¼	7¼—	⅜
21⅜	13⅜	...	14½	14⅝		‡Corp Sec Co [6% st]	750	15	14½	14½—	⅛
60	44	6.6	45	45¾		Do ctfs [3]	300	45¾	45	45 —	⅛
30	25	4.0	25	26		Crane Co [1]	190	25	25	25 —	...
119	103½	6.7	104	108		Do pfd [7]	20	104	104	104 —	1
10½	8	...	7⅞	9		Eddy Paper	10	7⅞	7⅞	7⅞—	1⅛
4⅝	1	...	1	1¼		Foote Bros	100	1	1	1 —	⅛
6⅜	⅜	...	⅜	1		Glea Comb Harv Corp	100	⅜	⅜	⅜—	...
3⅝	1½	...	3⅜	4		Great Lakes Aircraft	100	4	4	4 —	...
28⅛	17¾	5.6	18	18¾		Great Lakes Dredge [1]	100	18¾	18½	18½—	⅜
6¾	2⅜	...	3½	3⅝		Grigsby-Grunow Co	2,550	3⅝	3½	3½—	⅛
19⅜	12½	8.5	13	14¾		Hall Print Co [1.20]	100	14	14	14 —	¼
16½	8½	...	8	9½		Harnischfeger Corp	50	8⅝	8⅝	8⅝+	⅛
18½	11½	13.3	18	19		Hon Her Corp A [2.50]	550	19	18¾	19 +	1
9⅜	4	...	6¼	6¾		Do B	2,400	6⅝	6½	6½—	⅛
16¼	11¼	10.5	11¼	11¾		Illinois Brick Co [1.20]	50	11½	11½	11½ —	...
49⅜	21	...	26½	26⅝		‡Ins Us In Inc [6% stk]	8,200	27⅜	26½	26⅝—	⅜
24	14	13.9	17	20		Kalamazoo Stove [2.50]	100	18	17¼	18 +	2
7½	3¼	...	3¼	3⅝		Kellogg Switch	100	3½	3⅜	3½ —	...
5¼	2½	...	2½	3		Ken-Rad Tube Co	50	2½	2½	2½—	⅛
11¼	6	...	6	6½		Marks Br Th cvt pfd	20	6	6	6 —	...

*Ex dividend. †Pays extra dividend. ‡Ex rights. ‡Pays stock dividend also. ‡Pays dividend in stock. ΔDividend not yet announced. **Pays stock and cash.

BONDS.

-Prev. 1931- High.	Low.	Sales.	Issue—	High.	Low.	Close.	Net chge.
94	75	$16,000	Insull Util 5s '40	83¼	83¼	83¼	...
103⅜	103	10,000	Swift Co 5s '44	104	104	104 +	⅛

Chicago Curb Exchange Stocks

	Sales.	High.	Low.	Close.	Prev. close.
Allegheny Gas	100	1⅝	1⅝	1⅝	1⅝
AmSup Pow Del	900	11¼	10⅝	10⅝	11¼
Ark Nat G Corp	100	3½	3½	3½	3⅜
Arkansas Gas A	300	3⅜	3¼	3¼	3⅜
Assoc Gas A	450	12⅝	12¼	12½	13
Berco warr	100	⅛	⅛	⅛	⅛
Can Marconi	350	2½	2⅜	2½	2⅜
Cities Serv pfd	50	62¼	62¼	62½	64
Corp Trust Shrs	150	4½	4½	4½	4⅜
Davis-DkMn w i	300	2	1⅞	2	2
De Forest Radio	100	3⅜	3⅜	3⅜	3⅜
Detroit Aircraft	100	1½	1½	1½	1½
Dubilier Conden	100	3¼	3¼	3¼	3¼
Ford Motor Ltd	400	11¼	10⅝	10⅝	11
Fox Theaters A	100	2⅜	2⅜	2⅜	2⅜
Hammond Clock	270	35½	34½	35¼	35
Ind Terr Oil B	100	0	0	0	0¼
Keystone Consol	100	2	2	2	1⅞
Keystone Cop M	500	1¼	1¼	1¼	1¼
Leaders C	170	4½	4⅜	4½	4⅜
Leonard Oil	500	⅝	⅝	⅝	⅝
Low Priced Shrs	50	6⅜	6⅜	6⅜	6⅜
MidwstFdProCor	380	13¼	12⅜	13½	13
Mo-KasPL vtc B	300	⅞	⅞	⅞	⅞
NatWideSecCo B	50	5¼	5¼	5¼	5¼
NiagHudPower	350	10⅜	10⅛	10¼	10⅜
Panden Oil Cor	400	⅜	⅜	⅜	⅜
Reliance Mgmt	100	4⅜	4⅜	4⅜	4⅜
Roosevelt Field	100	1⅜	1⅜	1⅜	1⅜
Selected Inc Sh	130	6¼	6¼	6¼	6¼
Stand Oil Ind	200	24¼	24¼	24¼	24
Stand Oil Ky	350	18⅝	18⅛	18⅛	18⅛
Stein & Co	50	16⅞	16⅛	16⅜	16⅜
SundstrdMachTl	200	4⅜	4⅜	4⅜	4⅜
T S Disc Co Chi	155	46	45	46	45¾
UnitGasCor warr	300	2⅜	2⅜	2⅜	2⅛
US Light&Pw B	2600	6⅜	6⅜	6⅜	6⅜

Total sales, 9,000 shares.

NEW YORK BANK STOCKS

[Quoted by Otto & Co.]

	Bid.	Ask.		Bid.	Ask.
Bk of A	39⅝	40¼	Emp Tr	44¼	45¼
Bank Tr	89¾	90½	Fifth Ave	2300	2500
Bk Manh	59⅝	60⅝	First Nat	3350	3410
Bk NY&T	512	522	Guar Tr	432	435
Bkln Tr	370	380	Harr Nat	1470	1510
Cent Han	203	206	Hibernia	112	118
Chase Nat	60	60⅜	Irv Trust	30⅜	30⅝
Chat-Ph	58¼	60	Mtge Tr	42½	43
Chem Nat	45	45¾	Nat City	75¼	76
Com Nat	220	230	N Y Trus	135	137
Cont Bk	21	21½	Pub Nat	45¼	46¼
Corn Ex	93	94½	Title Gua	126	132
County Tr	29	31	U S Trust	2770	2825

MONEY AND EXCHANGE

Money rates are quoted by Chicago banks as follows: Customers' commercial loans, 4@5 per cent; collateral loans, 4¼@5 per cent; brokers' loans, 4 per cent; commercial paper, 2¼@2½ per cent; bankers' acceptances, ¾@1 per cent on thirty to ninety day maturities. Chicago bank clearings yesterday were $53,500,000, compared with $59,500,000 a week ago and $99,300,000 a year ago.

NEW YORK MONEY MARKET.

NEW YORK, Aug. 12.—(AP)—Call money, 1½ per cent all day. Time loans, steady; 60-90 days, 1¼@1½; 4 months, 1¼@1½; 5-6 months, 1½@2 per cent. Prime commercial paper, 1½@2 per cent. Bankers' acceptances unchanged. Bar silver, 27¼c.

FOREIGN EXCHANGE.

Closing rates on foreign exchange, in amounts of $25,000 and over, between banks, as quoted by the Continental Illinois Bank and Trust company, Chicago:

	Aug. 12.	Aug. 11.	Wk. ago.	Yr. ago.
London— Cables	485.84	485.81	485.25	487.18
Checks	485.50	585.56	585.05	586.96
Paris— Cables	3.92⅛	3.92⅛	3.92⅛	3.95⅜
Checks	3.92⅛	3.92⅛	3.92⅛	3.93⅛

The following quotations are for checks:

Italy	5.23⅛	5.23⅛	5.23⅜	5.23⅜
Belgium	13.93	13.93½	13.95	13.99
Switzerl'd	19.51	19.51½	19.54½	19.45¾
Holland	40.31½	40.30¾	40.31½	40.30
Denmark	26.74	26.73½	26.72	26.81
Sweden	26.75¼	26.75⅛	26.74	26.80
Norway	26.74⅜	26.74¼	26.72	26.80½
Spain	8.80	8.85	8.95	11.02
Germany	*23.75	*23.75	*23.75	23.89
Austria	14.13	14.13	14.13	14.14½
Poland	11.25	11.25	11.25	11.25
Greece	1.30	1.30	1.30	1.29⅝
Rumania	.61	.61	.61	.59⅝
Jugo Slav.	1.77⅜	1.77⅜	1.77⅜	1.77⅜
Czecho Sl.	2.97⅜	2.97⅜	2.97	2.96⅜
Finland	2.52⅜	2.52⅜	2.52⅛	2.51⅛
Canada	13.25	13.40	12.83	1.00
Argentina	29.00	29.75	29.60	36.82
Brazil	6.50	6.70	7.00	10.75
Hongkong	24.20	24.15	25.10	32.35
Shanghai	30.00	30.00	31.25	38.50
Japan	47.50	47.50	49.50	49.40
India	36.20	36.20	36.20	36.20
Chile	12.25	12.25	12.25	12.10
Bulgaria	.73	.73	.73	.72
Singapore	56.43	56.43	56.43	56.37
Hungary	17.54	17.54	17.54	17.54

†Per thousand discount. †Per thousand premium. *Nominal. All other quotations are values in American cents.

INVESTMENT TRUSTS

[Quoted by Smith, Burris & Co.]

	Bid.	Ask.
A B C ser D	4⅜	5¼
Do E	7¼	7⅝
All-Amer	7¼	7⅝
Am Inv Tr	4¼	4⅝
Basic Ind Sh	4½	5¼
British Type	3⅜	4⅜
Corp Tr	4¼	4⅝
Cumulive Tr	6	6⅝
Div Tr Sh A	14¼	...
Do B	12	...
Do C	4¼	4⅝
Do D	7⅝	7⅞
First Inv Tr	12½	14
Fire Year	6¼	7
Fixed Tr A	15	...
Do B	10¼	...
Fixed Tr Oil	3⅜	...
Fundil Tr A	5½	6⅜
Do B	6¼	6⅞
Incp Inv Tr	29½	32½
Leaders A	6⅜	...
Do B	4½	5
Do C	4¼	4⅝
Low Priced	6⅜	6⅝
Major Corp	4½	4⅞
Mass Inv	29⅜	28⅝
Nat Ind	4⅜	5¼
Nat Un Am	3⅞	4⅜

MILWAUKEE STOCKS

	Sales.	High.	Low.	Close.
Firemen's Ins	100	22	22	22
Hecla Mining	100	5½	5½	5½
Outboard Mrs B	100	1⅝	1⅝	1⅝
Wis Bank Shares	60	5½	5	5½
Wis Inv B	240	2¾	2	2

CHICAGO BOARD OF TRADE STOCKS

	Sales.	High.	Low.	Close.	Prev. close.
Allied Mills	200	4⅜	4⅜	4⅜	4⅜
Arm Ill cl B	150	1¾	1¾	1¾	1¾
Elc B & S	2,000	38½	37	37½	37⅝
Major Cor S	50	4⅝	4⅝	4⅝	4⅝
Nat Ind Sh	50	5	5	5	4⅝
No Am Tr	100	4½	4½	4½	4⅜
Stan O Ind	1,250	24⅝	24½	24½	24⅜
Studebaker	100	17	17	17	17⅜
Sundstrand	200	4¼	4	4	4
Super Cor A	500	5⅝	5⅝	5⅝	5⅝
Wrigley	200	74	73⅜	74	73

Total sales, 4,917 shares.

DIVIDENDS DECLARED

Stock.	Rate.	Period.	Payable.	Stock of record.
Amer Pr & Lt, 25c, q			Sep 1	Aug 21
Canadian Gen Elec, $1, q		Oct	1	Sep 15
Crown Willamet P 1st pfd, $1		Oct	1	Sep 12
Eastman Kodak, $1.25, q		Oct	1	Sep 8
Do 75c ex				
5th Ave Bus Secur, 16c, q			Sep 29	Sep 15
First Bank Stock, 25c, q		Oct	1	Sep 15
Gt Northern Pap, 75c, q		Sep	1	Aug 20
Intl Petroleum, 35c, q		Sep	15	Aug 31
Miller [1] pfd, $1.62½, q		Oct	1	Aug 25
Mo Pacific RR pfd, $1.25, q		Oct	1	Sep 14
N Y Transportation, 50c, q		Sep	29	Sep 15
Nat Steel Car, 50c, q		Oct	1	Sep 17
Nor St pr 7% pfd, $1.75, q		Sep	1	Aug 20
Omnibus Corp pfd, $2, q		Oct	1	Sep 15
Penick & Ford, 25c, q		Sep	14	Aug 31
Sou Colo pr 7% pfd, $1.75, q		Sep	15	Aug 31
Tex & Pac Ry, $1.25, q		Sep	30	Sep 14
U S Gypsum, 40c, q		Sep	30	Sep 15
Do pfd, $1.75, q		Sep	30	Sep 15
U S Stores 1st pfd, $1.75, q		Sep	1	Aug 21
Warner Bros pfd, 96¼c, q		Sep	1	Aug 21
El B & S 1¼% pf stk, q		Oct	15	Sep 15
North Paper, 75c, q		Sep	1	Aug 20
Ut P S Li, 25c, p		Oct	1	Sep 5
Do A, 50c, q		Oct	1	Sep 5
Do B, 25c		Oct	1	Sep 5

NEW YORK PRODUCE EXCHANGE STOCKS

[Furnished by James E. Bennett & Co.]

	Sales.	High.	Low.	Close.
Admlty Alaska	9,005	.94	.91	.93
Am Seal Conv	200	2⅜	2⅜	2⅜
Atlas Ut $3 pfd	200	39¾	39¾	39¾
Carson Hill Gold	5,500	1.77	1.74	1.77
Condor Gold	6,000	1.30	1.30	1.30
Corp Trust Shrs	200	4½	4½	4½
Det & Can Tnnl	3,000	¾	¾	¾
Div Tr Shrs C	100	4⅜	4⅜	4⅜
Eagle Bird	100	2.10	2.10	2.10
Fuel Oil	200	3	3	3⅛
Jenkins	200	4¾	4¾	4¾
Keystone Cons	1,400	2.00	1.85	1.90
Pioneer Gold	100	2.65	2.65	2.65
Shrt Wave & Tel	1,300	⅝	⅝	⅝
Splitsdorf	200	1	1	1
Super Corp A	100	5⅝	5⅝	5⅝
Do B	100	5½	5½	5½
Trust Std Oil B	100	5¾	5¾	5¾
U S Elec Lite A	100	29¾	29¾	29¾

Sales, 41,156 shares.

CHICAGO BANK STOCKS

[Quoted by F. W. Zeller & Co.]

STATE BANKS.

	Bid.	Ask.		Bid.	Ask.
Astna State	150	170	Marc Pk St	125	150
BSthTr&S	80	90	Mayfair St	110	125
Ber St Sav	150	170	Mercantile T	240	260
BoulBl Chi	240	250	MerchB&T	185	195
Bdwy Tr AS	100	110	Met State	170	190
Cent MfgDis	250	275	MidCityT&S	165	175
CentRe B&T	230	242	MorgParTr&S	160	170
CentTr&S	110	120	No Ave St	200	225
ChBnC $50p	35	37	Nor Tr Co	458	461
Chi City	205	220	Oak Pk Tr	150	170
CitizStBChi	95	105	PeoTr&Sav	290	300
Coml Tr&S	100	110	PeraLa&Sav	166	175
Cont Tr	75	85	Phillip State	95	105
ContIllB&T	276	279	Pinkert State	150	160
Cottage Gr St	90	110	PioTr&S Bk	175	185
Dep State	130	140	Prud St Sav	140	160
Devon Tr	100	110	PullTr&Sav	120	130
Division St	85	100	Rel Bk&TrCo	170	180
Drexel St	150	170	Security	300	325
DrovTr&Sa	540	560	63d & Hal	140	150
Empire Tr	90	100	SChiSav	175	190
Equit Tr	60	70	So Shore St	100	120
EvanTr&Sav	160	170	So W Tr&Sav	60	70
Halsted St St	220	240	StBk&TrEv	300	350
Hamilton St	90	...	Stockm Tr&S	160	180
HarTr&Sav	423	427	SubTr&Sav	150	160
HowTr&Sav	75	85	UnBk Chi	100	105
ICBk&Tr	60	70	UnStBk&Chi	180	190
Immig State	70	80	Universal St	175	190
KasparAm St	125	135	University St	160	170
Kaufm State	125	145	UpAvStBk	135	145
Kimb Tr&S	150	175	Uptown St	175	200
L ShTr&S	240	255	W IrvStBk	70	90
Lake V Tr	475	485	WSTr&Sav	200	223
LibTr& Sav	130	150	W 31st St	90	100
Log SqSt&S	130	145	Wiersema St	165	175
MadAKTrS	140	150	Wdln Tr&Sav	200	225

NATIONAL BANKS.

Bville Natl	100	110	LwdaleN$10p	80	85
Calumet Nat	100	105	Mutual Natl	225	250
City Nat Evan			NatBkWdln	190	215
new $20 par	55	60	Natl Bullion	145	155
Drovers Natl	250	275	Ravenswr Nat	100	110
First Natl	400	405	Rog Pk Natl	230	250
First Nat Cic	190	210	Stock Yds Nat		
First NatEng	480	500	nw $20par	38½	40½
Hyde Pk-Ken	130	140	Straus N Bk	150	155
Jack Pk Nat	105	120	Term N $20p	28	31
JefPkN$50p	40	50	WHalN $20 p	18	20

RAW SILK.

NEW YORK, Aug. 12.—(AP)—SILK—Raw futures closed irregular; sales, 250 bales; September, $2.31; December, $2.29; March, $2.29. Open market quotations [sixty day basis]: Shanghai steam extra B, $2.65; Canton double extra A, 14-16s, $1.70; Japanese crack double extra, $2.65.

The Tribune Investors' Guide

Inquiries must bear the signature and address of writer. Answers of public interest will be published; those not of general interest will be mailed if stamped, self-addressed envelope is inclosed. Address letters to Investors' Guide. Answers are based upon information which The Tribune believes correct, but beyond care in securing it The Tribune assumes no responsibility.

(Thursday, August 13, 1931.)

(Copyright, 1931, By The Chicago Tribune.)

Congress Cigar.

Please give me a report on Congress Cigar company common as listed on the New York Stock exchange. I enclose an addressed envelope for reply. —C. S. M.

Congress Cigar Company, Inc., operates a business originally started in 1896. The company is prominent in the cigar field, due largely to its concentration on one particular brand, "La Palina."

Changing from hand to machine production in recent years has enabled the company to dispose of some of its smaller plants and centralize its production in two large machine equipped factories. Capacity is 1,300,000 cigars a day. The company is controlled by Porto Rican American Tobacco company, which owns about 70 per cent of the capital stock.

Net income showed consistent yearly increases for the five years through 1928, but since then has followed a downward trend. For 1930 net sales were $11,009,170, against $15,906,394 for 1929. Net income was $1,652,247, or $4.72 per share, against net of $2,382,116, or $3.23 per share for 1929. For 1928 the company reported peak earnings of $2,984,605, against $2,754,780 for 1927.

For the first half of 1931 net income was $351,450, or $1 per share, against net of $856,383, or $1.33 per share for the like period of 1930. For the second quarter of 1931 alone net income equaled 37 cents per share, against $1.11 per share for the second quarter of 1930.

The company has no funded debt. Capitalization consists solely of 900,000 no-par common shares.

On Dec. 31, 1930, current assets were $7,963,937, and current liabilities $471,853. Cash was $986,851, against $159,340 the year before. Working capital was $7,492,134, against $1,492,084 on Dec. 31, 1929.

On June 30, 1930, the dividend rate was decreased from $5 to $4 per share, which basis is now in effect. An extra of 50 cents per share was paid in 1930.

Intense competition exists in the cigar industry.

The company's capital stock is a medium grade and somewhat speculative.

Revere Oil.

I would like you to give me any information you can in regard to stock of Revere Oil company. It was purchased July 12, 1927.—G. A. S.

We have the following report on Revere Oil company:

"In April, 1923, trustees of the Revere Oil company were arrested in connection with fraudulent use of mails for promoting Revere Oil stock. On Nov. 24, 1926, 7,025 shares of the company's stock sold at auction for $18 for the lot. There are no later transactions in these shares."

ROSIN AND TURPENTINE.

Financc

Chicago Daily Tribune

THE WORLD'S GREATEST NEWSPAPER

Commerce

THURSDAY, AUGUST 13, 1931. ** 21

RAPS HOARDING OF SURPLUSES BY INDUSTRIES

Action Seen a Cause of Depression.

BY O. A. MATHER.

The vast surpluses accumulated by American corporations during periods of prosperity and high earnings and not distributed in lean times have had much to do with bringing on the present depression as any other one factor. This assertion is made by Franklyn Hobbs, economist of the Central Republic Bank and Trust company, in discussing the use and abuse of corporate surpluses.

"In the late '20s and early '30s, during which period many of the big corporations came into existence as such, it became the fashion and custom for corporations to distribute something like half of each year's net earnings to the stockholders in dividends," Mr. Hobbs says. "The remainder was shunted into a fund called corporate reserve to be held against the time when dividends might not be earned, the plan being to provide a method which would insure a continuity of dividend payments.

Intended for Lean Periods.

"These surplus funds were created in the over the lean periods, but they have not been so used in any large measure. In the early weeks of 1931 some corporations saw fit to use these surplus funds for the purpose for which they were originally set up, and a measure of unfavorable criticism was justified. If surplus funds are not to serve a continuation of dividend payments during lean periods then the portion of earnings placed to the credit of surplus account should be reduced. Some corporations have paid out less than half of net earnings to stockholders, placing the remainder in surplus account.

"It has not been demonstrated that overproduction through mass production in 1928 and 1929 was more harmful than the overaccumulation of funds in the form of corporate surpluses, such funds being thrown into the stock market to the detriment of commerce. A larger distribution of these funds as dividends would have created an additional buying power to relieve the accumulation of goods and wares.

"A generation ago the dividends went to the rich, but in this present day the dividend distribution of a large corporation sometimes reaches to hundreds of thousands of homes. This is one of the reasons why dividends should be continuous.

Enter Banking Business.

"Large corporations, with millions of surplus cash not immediately needed in the conduct of their businesses, went into the banking business in 1928, attracted by the high rates obtainable on call money. They furnished the stock market with billions of dollars at a time when the banking fraternity, headed by the federal reserve banks, was trying to stem the tide of expanding credit. At one time, these corporations had more money in the call loan market than all of the banks combined.

"Feeling no responsibility in the maintenance of steady banking operations, this money was withdrawn by the corporations hundreds of millions of dollars at a time as soon as interest rates began to fall. Much of it has since been invested in government and other high grade bonds, and the remainder, which still constitutes a tremendous sum, lies in the banks awaiting the business upturn which will call it into use. The present period seems to offer opportunity for industrial and commercial corporations to get out of the banking business and get into industrial production and merchandising operations. The times also call for the use of idle surpluses in putting the business into shape for more economical and steadier operation."

Water Power Yields to Superior Steam Plants

BY SCRUTATOR.

That the meager power to be had from the fall of such shallow meandering streams as the Du Page and Des Plaines rivers should ever have been valuable is hard for us to understand in this day of unlimited energy to be had at a turn of the switch.

But the scores of moss covered old dams still studding these streams and others like the Fox give evidence that not so many years ago almost any source of power was worth developing. Labor was cheap and power was valuable.

Dr. Charles B. Johnson in a paper published by the Illinois State Historical Society in 1924 explained how flour and meal in the early years of the last century, were laboriously ground by crudely built horse mills, "the essential parts of which were a pair of roughly prepared millstones, the upper one of which was made to revolve upon its mate by a horse-power propelled by a pair of horses hitched to a projecting arm of the horse power and drawing this round and round in a circle."

River Beats the Horse.

"I have a most vivid recollection of what succeeded them," said Dr. Johnson, "and what was deemed little short of a godsend—namely: the water mills of the late forties and fifties."

It is no wonder that hundreds of tiny streams soon became "studded with water mills like beads on a string." The man who wanted power had a choice between the horse and the river, and the river weak as it was could usually best the horse and had the additional advantage of not having to be fed.

As far back as 1857 we find a historian of Du Page county saying, "The west branch of the Du Page is a stream of considerable size and affords numerous sites for the application of water power. Besides several saw mills and other manufactories, there are flouring mills situated on this stream at Warrenville, Naperville and at Hobson's."

River Still Important.

Nineteen years later the power furnished by the Du Page was at least equally important, for another history published under the direction of the Du Page county board of supervisors in 1876 makes exactly the same statement.

A hundred years ago Capt. Joseph Naper built a cabin near the site of his flouring mill on the Du Page and around this nucleus the city of Naperville was built.

Today the river means nothing more to this thriving community than a pleasant place to go and look at lily pads. Water power as furnished by the little prairie stream has gone the way of the horse and buggy.

Prior to the development of the steam engine water power was the only important source of mechanical energy and up to the closing years of the nineteenth century it was generally regarded as being the cheapest form of power.

Now on few even of the larger rivers can power be developed as cheaply as by the use of steam turbines. Practically all of the profitable sites have been exploited, except those on certain streams in mountainous western states where the nearest possible markets for the power that might be produced are so remote that the cost of transmission would more than eat up any saving in generation.

Would Be Luxury Today.

The water wheel on a millstream that lightened the toil of the early settlers would today be an expensive luxury. The power that it would generate would cost more than that taken from the high line leading from a central steam plant and it would be far less reliable. Intensive development of power markets, vastly increased use of electric energy for residential purposes, and greater efficiency of steam turbines have brought this about.

Today the best steam plants convert 24 per cent of the heat energy contained in coal into electricity. Twenty-five years ago they were only five per cent efficient. This represents an increase in efficiency of nearly 400 per cent in a quarter of a century.

With each successive reduction in the cost of generating power by steam more water power plants are rendered obsolete.

CHICAGO DISTRICT STORES REPORT FOURTH SMALLEST SALES LOSS FROM YEAR AGO

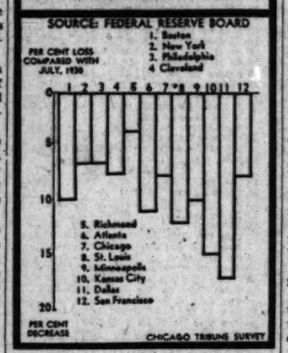

LAUNCH AUSTRALIAN LOAN; PRIME MINISTER HOPEFUL OF SUCCESS

[Chicago Tribune Press Service.]

MELBOURNE, Australia, Aug. 12.—As part of the financial rehabilitation of Australia a huge loan for conversion covering the whole of the internal debt of £556,000,000, approximately $2,702,160,000, was launched this week. After two days Prime Minister James H. Scullin announced that the response of large holders, including banks, insurance, and financial institutions, amounted to £150,000,000, approximately $729,000,000.

During the last few weeks all of the Australian governments have been working together to arrest the drift and to save the country. Over 400,000 holders of securities were urged as a patriotic duty to accept the loan at a sacrifice, as it involves a lower rate of interest and represents an all round reduction of 22½ per cent. Prime Minister Scullin stated that the response gave ground for hope of complete success. He added that all must suffer reductions in their incomes to get Australia out of trouble, and that legislation had been passed by all of the parliaments providing for 20 per cent cuts in salaries, wages, and other government expenditure.

Experts See Burden on City in Switching Rate Boosts

BY PHILIP HAMPSON.

Approval by the interstate commerce commission of increases in the rail switching rates for the Chicago area was seen by shippers and manufacturers yesterday as a measure which will impose a heavy burden on Chicago industry and which will bring in its train a number of consequences possibly affecting the metropolitan district. Among these adverse consequences, traffic experts listed the following:

1. From $3,000,000 to $4,000,000 will be added to manufacturing costs annually in the metropolitan area.
2. Industries may be driven from the area as a result of the added rate burden.
3. New industries may be prevented from coming here.
4. If industries are forced to leave the value of industrial real estate in the metropolitan area may be depreciated.
5. The already heavily crowded streets and highways in the metropolitan area may be still further burdened as manufacturers and shippers adopt the use of trucks to avoid the new charges.

On the other hand, the action gives a measure of relief to the railroads.

Area Is Kept Intact.

One bright spot was noted in the report of the commission and that was the Chicago switching area is maintained intact. There have been a number of efforts made, reputedly by interests inimical to Chicago, to have the area divided into four or five districts. Efforts in this direction have been vigorously opposed by Chicago shippers.

The rate increases approved by the interstate commerce commission on Tuesday are from 2½ to 3 cents a hundred pounds for one line hauls, from 2½ to 3½ cents for two line hauls, and from 3 to 4 cents for three line hauls or more, minimum carloads being 60,000 pounds.

These increases do not affect through traffic, as for instance on shipments from Chicago direct to New York or from Detroit to Chicago. They apply only on shipments within the switching area. However, this is of tremendous importance inasmuch as thousands of industries ship products back and forth among themselves in the process of converting materials into finished products. Especially is this true of the steel companies in the area, which constantly ship their products from one plant to another.

Raised $6 per Car.

The cent increase for each of the three classes of hauls will mean an increase of $6 for each car. Inasmuch as the minimum car load is 60,000 pounds, the increase will be $6 irrespective of the shipment falling under the minimum weight.

Shippers assert that the commission in granting the increases is giving the railroads more than they asked for. In the old switching rate schedule there are special lower rates on certain low priced bulky commodities such as gravel, sand, coal, grain, etc. In the new schedule all exceptions are wiped out.

Again shippers assert that the increases will affect shipments to points within a radius of 100 miles of the switching area because under the 4th section of the railway act roads cannot charge an amount greater for a short haul than would be required for a shipment to a more distant point.

Shippers also complain that rates now charged are already higher than for Detroit, Pittsburgh, Cincinnati, St. Louis, and Kansas City switching areas.

Cancels Proposed Raise.

Washington, D. C., Aug. 12.—(AP)—The Chicago, Milwaukee, St. Paul and Pacific railroad company was ordered by the interstate commerce commission today to cancel proposed increases in switching rates in St. Paul.

The railroad at present charges $8.10 a car for industrial switching service and $3.15 for what is known as reciprocal services. The same charges are made by the Great Northern railway and the Northern Pacific.

It was proposed by the Milwaukee to increase industrial switching charges to two cents a hundred pounds with a minimum of $9 per car and 1.5 cents a hundred with a minimum of $7.20 a car for reciprocal services.

The commission held these charges were not justified, but in ordering cancellation said any reasonable adjustment might be made provided it would not subject any locality or established industry to discrimination.

SUMMARY OF THE DAY'S MARKETS

CHICAGO.

STOCKS—Lower. U. S. Radio declines 1⅞ points.

WHEAT—Irregular. Weak early; closed ⅞c higher; spreading operations with northwest a feature. September, 50⅝ @ 50½c; December, 54⅛ @ 54¼c; March, 56¾c; May, 59c.

CORN—Irregular. New lows on all months except May; short covering makes rally; close ⅜@1c higher. September, 49⅛@49½c; December, 39¾@39⅝c; March, 42½c; May, 44⅛@44⅜c.

CATTLE—Firm. Choice steers in demand; yearlings, $10.00; highest in 18 weeks; bulk of steers, $8.00@9.50. Receipts, 9,000; estimated today, 6,000.

HOGS—Lower prices. Off 25@35c; trade fair; top, $7.80; average, $6.95; receipts, 18,000; estimated today, 19,000.

LAMBS—Firm. Trade fair; natives mainly $7.50@7.75; top, $8.50; average, $7.00. Receipts, 13,000; estimated today, 13,000.

PRODUCE—Spot butter higher, eggs unchanged; refrigerator standard eggs, November, 22¾c, off ½c; storage standard butter, November, 27¾c, up ½c. October potatoes, Idaho, $1.63, up 1c; round whites unchanged, $1.15; Green Mountains up 3@4c, $1.23@1.24.

NEW YORK.

STOCKS—Lower. Call money 1½ per cent. Volume, 1,300,000 shares. Allied Chemical down 3½ points.

COTTON—Irregular. Weak early with slight rally later; close 3@8 points lower on Chicago futures, New Orleans off 6@10 points, New York 9@13 points. Spots in New York off 10 points, 6.75c; New Orleans off 5 points, 6.60c; Galveston, 6.75c; Houston, 6.55c.

WHAT FIFTY STOCKS DID

DECLINES.

Air Reduction	1⅝	Mo Pac	1¼
Allied Chem	3½	Mont Ward	1¼
Am Can	2⅝	Nat Biscuit	1⅝
Am & Fgn Pow	⅝	N Y Cent	1⅜
Am Tel & Tel	1½	N Y N H & H	1¼
Anaconda	⅝	North Amer	½
Atchison	4½	North Pac	⅝
Auburn Auto	5⅜	Para Publix	⅛
Beth Steel	⅛	Penn R R	1¼
Can Pac	1¼	Pub Serv N J	1¼
Case J I	4⅜	Radio Co	⅛
Chrysler Motors	1	Sears Roebuck	1⅜
Cons Gas	1⅜	South Pac	2¼
Drug Inc	1¼	Std Gas & El	⅝
Du Pont de N	2¼	Std Oil N J	½
Eastman Kodak	2	Union Carbide	1¼
El Pow & Lt	1⅜	Union Pac	3½
Gen Elec	1	United Corp	½
Gen Motors	¼	U S Steel	1¼
Indus Rayon	1½	Western Union	1½
Int Tel & Tel	⅛	Westinghse El	1½
Johns Manville	1⅜	Woolworth	⅝
Loews Inc	⅝	Worth Pump	1⅜

ADVANCES.

Crucible Steel	1	Int Bus Mach	2
Gen Ry Signal	1	Norfolk & W	7⅛

U. S. TREASURY STATEMENT

WASHINGTON, D. C., Aug. 12.—The following is a statement of the condition of the United States treasury on Aug. 10, 1931:

Income to date this year	$180,792,917
Income to date last year	184,916,711
Decrease	$ 4,123,804
Outgo over income this year	$302,753,642
Outgo over income last year	204,721,933
Increase	$ 98,031,709
Balance general fund today	$165,350,428
Balance previous day	182,896,789
Decrease	$ 17,546,361

MARKET RALLY IS SHORT LIVED; PRICES DECLINE

Half of Tuesday's Gains Erased.

YESTERDAY'S AVERAGES

	High.	Low.	Last.	Net chge.
25 railroads	58.72	57.53	57.72	.46
25 industrials	193.41	188.50	189.15	-3.36
50 stocks	126.06	123.01	123.43	-1.91
50 stocks yr. ago	189.53	184.96	189.04	

BY FRED HARVEY.

[Chicago Tribune Press Service.]

New York, Aug. 12.—[Special.]—Having stood the shorts up in a corner once more, the stock market turned over on its back and went to sleep again today. Values eased gently off until a good half of yesterday's gain was erased and the volume of sales fell off to about 1,300,000 shares.

Ordinarily bull traders might have found some measure of comfort in the weekly trade data such as carloading figures and steel trade summaries, which were generally a trifle more satisfactory than here of late, but it was evident that yesterday's "squeeze" had dampened the spirits of the bear element without bringing enough public buying into the market to be of any help to their opponents. So, as the sharps anticipated, the rally proved something of a bust.

For a while after the opening today it looked, indeed, as though the market was going to retrace its steps in a hurry, but the selling dried up after the first hour and the market settled gradually into the old rut in which it has been moving so doggedly here of late and remained there pretty near all day. Prices spurted briefly in the late trading, but turned down again before the final gong and closing figures were around the lows of the day in most cases.

Rail Groups Decline.

Ten stocks, American Can, Cass Threshing Machine, Chrysler, General Motors, General Theater Equipment, International Telephone, Montgomery Ward, Radio, United States Steel common, and Westinghouse, accounted for more than 40 per cent of the day's volume.

The big disappointment of the turnabout was the railroad group, just as they had led yesterday's upturn, with gains from 1 to 7 points or more, so they took the lead in the list's retreat to lower levels today. Atchison, New York Central, New Haven, Southern Pacific, Rock Island, Union Pacific, and others of the division finished from 2 to 5 points below the closing figures they so flamboyantly

[Continued on page 23, column 2.]

URGES BUILDING AND LOAN FIRMS ADVERTISE MORE

Philadelphia, Pa., Aug. 12.—(AP)—Building and loan societies were urged today to sell their principles of thrift to the public by consistent advertising, especially in newspapers.

In advocating more extensive advertising, Marco Morrow, of the Capper publications, Topeka, Kas., addressing the centennial convention of the United States Building and Loan league in joint session with the third international building and loan congress, said:

"It is up to the building and loan associations to keep their principles before the public and not let big business do all the advertising."

Sydney J. Walter, vice president of the British delegation, echoed the statements of Mr. Morrow, saying British building and loan associations owed their progress to "advertising more than any other factor outside their own essential stability."

Dr. Howard T. Hovde, of the Wharton school, University of Pennsylvania, told the delegates that "newspaper advertising is still the bulwark of the nation's advertising."

Railroad Orders Temporary Cut in Workers' Salaries

Dayton, O., Aug. 12.—(AP)—A 10 per cent cut in salaries of all employés of the Cincinnati and Lake Erie railway, except freight and passenger crews, effective Aug. 15, was announced today by Thomas Conway Jr., president. Falling off in operating revenues was given as the reason for the cuts. The reductions, classed as an emergency measure, will be in effect for six months, when it is hoped conditions will be such as to warrant a return to the present scale. The cuts affect 400 employés.

EASTMAN KODAK PAYS REGULAR, EXTRA DIVIDEND

[Chicago Tribune Press Service.]

New York, Aug. 12.—A dividend of $1 a share on the first preferred stock of Crown Willamette Paper company was authorized today, payable Oct. 1, to holders of record Sept. 12. Three months ago a similar payment was made, a reduction from the annual rate of $7. Directors were reelected.

Shareholders of Kellogg company have received payment of a dividend of $2 a share on the no par common stock. The Eastman Kodak company declared the usual extra dividend of 75 cents and the regular quarterly dividend of $1.25 on the common stock.

Guardian Investment Trust has resumed dividends on the noncumulative preferred stock by a declaration of a dividend of 25 cents a share. Recently the company resumed dividends on senior securities.

Hazeltine corporation directors declared a quarterly dividend of 25 cents a share on the capital stock, placing the stock on a $1 annual basis, against $2 previously. Directors of the Wayne Pump company omitted the dividend of 87½ cents on the preferred stock due on Sept. 1.

HOW STOCKS PERFORMED

	Yesterday.	Tuesday.
Number of advances	152	307
Number of declines	294	86
Number of stocks unchanged	97	112
Total stocks traded in	543	505

Rumanian Bank Offers to Pay Out at End of 3 Years

BUCHAREST, Rumania, Aug. 12.—(AP)—The Berkowitz bank, which failed to open its doors yesterday, today asked for a moratorium of three years upon its creditors, offering to pay its engagements in full at the end of that time, with 4 per cent interest. It offered to undertake to guarantee all its engagements with the personal property of its administrators. The assets of the banks are estimated at approximately $55,000,000 and its liabilities at $45,000,000.

COPPER STOCKS RISE IN SPITE OF LOW OUTPUT

[Chicago Tribune Press Service.]

New York, Aug. 12.—Although production dropped to the lowest level in several years, stocks of refined copper in North and South America increased last month 26,943 tons to a new all time record for the industry of 440,417 tons, it was revealed today in the monthly figures of the American bureau of metal statistics.

The total for the end of July compares with 413,474 tons on hand at the end of June and with 398,667 tons at the end of May.

New York Central Has $4,517,295 Six Mos. Net

New York, Aug. 12.—The New York Central railroad reported today $4,517,295 net income for the first six months of the year, or 90 cents a share on 4,993,792 shares. Against $23,112,699, or $4.63 a share, in the corresponding period last year. For the quarter ended June 30, net income was $4,662,205, against $14,641,443 in the three months a year before. The road had a net deficit of $144,913 in the quarter ended March 31, against a net income of $8,471,256 in the 1930 period. Subsidiaries reported decreases in gross and net receipts.

EVERY DEPRESSION WITHOUT EXCEPTION

FROM every depression without exception common stock values in the United States have risen not merely to the levels of preceding boom years but above them. • A depression represents a temporary recession during which the investor may buy at bargain levels. • It is not wise to predict the future of any one stock. The investor who wishes to capitalize the rising tide of American business should buy many stocks—*and only the best.* This he can do today with as little as $100. • Through certificates of NORTH AMERICAN TRUST SHARES, largest of all fixed investment trusts, you can acquire an interest in not one but 28 giant corporations—such world leaders as American Telephone & Telegraph, du Pont, Consolidated Gas, Woolworth, etc. Stocks are deposited in trust with one of America's great banks as trustee. • Ask any of the 1500 NORTH AMERICAN TRUST SHARES dealers for the facts.

North American TRUST SHARES

Distributors Group, Incorporated, 63 Wall St., New York
(Owned by a Nationwide Group of Investment Houses)

NOTICE OF REDEMPTION
COMMONWEALTH EDISON COMPANY
FIRST MORTGAGE GOLD BONDS

To the Holders and Registered Owners of First Mortgage Gold Bonds of Commonwealth Edison Company:

Notice is hereby given to the Holders and registered Owners of all issued and outstanding First Mortgage Gold Bonds, due June 1, 1943, of Commonwealth Edison Company (successor by consolidation to Commonwealth Electric Company), issued under the Mortgage of said Commonwealth Electric Company to The Northern Trust Company, as Trustee, dated June 1, 1898 (which has since been adopted by and is now the mortgage of said Commonwealth Edison Company), that said Commonwealth Edison Company intends to redeem and will redeem on September 1, 1931, all said bonds outstanding and subject to redemption at that time. The bonds so to be redeemed will be such of said bonds numbered 8001 to 59,774, both inclusive, aggregating $51,774,000 in principal amount, as shall be outstanding on September 1, 1931. Upon presentation and surrender of said bonds for redemption on said redemption date at The Northern Trust Company, La Salle and Monroe Streets, Chicago, Illinois, together with the interest coupons due September 1, 1931, and all subsequent interest coupons, and, in the case of bonds registered as to principal, accompanied by duly executed transfer powers, there will be paid in cash for each bond so presented a sum equal to its principal and all interest due upon it at the date of such redemption, together with a premium of 10% upon the principal. In case there shall not be presented with any bond its interest coupon due September 1, 1931, the principal and premium of such bond will be paid upon the presentation of such bond, together with all interest coupons subsequent to the interest coupon due September 1, 1931, and the interest evidenced by the interest coupon due September 1, 1931, will be paid upon presentation thereof. This notice is given pursuant to the redemption provisions set forth in the endorsement upon the back of each of said bonds.

COMMONWEALTH EDISON COMPANY,
By Edward J. Doyle,
Dated July 9, 1931. President

Monroe Street looking west....

.... from Clark, fifty years ago. On the left and a few steps down the street, today, is the 21-story building which houses the Harris Trust and Savings Bank. At about the time of this picture, the business (founded in 1882 as N. W. Harris & Co.) was conducted in two small rooms in a building near the site of the present one.

In the early days, N. W. Harris wrote down the following sentence for the guidance of his associates:

"Bear in mind always that it is not the amount of business, but the kind of business we do that counts, and if what is done, is done right, the amount will take care of itself."

This policy has continued to govern the business, which is still managed by the same men in whose charge N. W. Harris left it.

The Harris Trust and Savings Bank combines an atmosphere of friendly cooperation with the conservative policies which N. W. Harris initiated in the early days.

Harris Trust and Savings Bank

Organized as N. W. Harris & Co. 1882... Incorporated 1907

HARRIS TRUST BUILDING, CHICAGO

YOUR PERSONAL BANK

PRICES OF WHEAT ADVANCE AS GOOD BUYING DEVELOPS

Strength in Cash Grain Aids Sentiment.

BY CHARLES MICHAELS.

Bearish influences seem to be losing their effect on the wheat market, and while there was a dip at one time yesterday which carried prices fractionally under the finish of the previous day, good buying appeared and a bulge of 1@1⅛c from the inside followed, with the finish at the top, with net gains of ⅛c. September closed at 50⅛c; December, 54⅛@54⅛c and May, 59c.

Pronounced strength in cash wheat, with persistent advances in the sample market as compared with the September and the relatively small movement from the country, is commencing to have considerable influence on sentiment, which is generally turning favorable to the buying side on the breaks. No. 2 hard winter on track here sold at 1@1⅛c over the future, the best basis of the season, while ½c over September was bid to arrive, shipment by Sept. 15.

What the trade regards as a sellers' strike is becoming more pronounced, if anything, and local cash handlers as well as those in outside markets called attention to the relatively limited receipts at all points. Asking prices for No. 1 hard winter wheat at the Gulf have advanced around 2c relative to the future in the last few days.

Sell Wheat at Duluth.

Buying of a liberal amount of December wheat here by Updike, which the trade credited to the Farmers' National Grain corporation, had some effect in causing the closing rally, and the buying was presumably against sales of Duluth durum futures, which closed 1⅛c lower, with the September 57c, or 6⅛c over the same month in Chicago. Durum wheat is practically the highest in the world at the present time, and Winnipeg reported inability to fill export orders from Italy owing to a scarcity of supply, and No. 1 durum in that market was quoted at 68⅛c, or 12½c over No. 1 northern.

A wheat crop of 2,600,000,000 bu, or 416,000,000 bu less than harvested last year, is reported in 23 northern hemisphere countries which have given estimates or indications on the yield this season, according to Broomhall. Winnipeg closed ⅛@⅝c higher, with October finishing at 56⅝c, while Liverpool was ⅛@½d lower, with October, 56⅝c.

Nearby deliveries of corn dropped to a new low for the season early, with the September touching 48c and the December 38⅛c early, but the market rallied sharply on short covering induced by the strength in wheat and closed with September ⅝c higher and the new crop months ⅝@1c higher. September was 49⅛@49⅛c; December, 39⅛@39⅛c, and May, 44⅛@44⅝c at the last.

Grain as Fuel.

Bids on new No. 4 grades for shipment by Dec. 15 made by Chicago handlers are on the basis of 7@8c under the December, which is regarded as equal to 20@25c at country loading stations in the main corn producing area. One of the closest observers of conditions claims it would be well for farmers to construct additional cribs on farms and prepare to hold the grain at such a level of prices.

A northwest Iowa point wired that new corn was $3.97 per ton cheaper than coal, and there are intimations that considerable grain might be used for fuel in some sections. While this would not be a new development in the corn situation, as it has occurred before when there was a disparity between coal and corn prices, it served to attract attention to the low figure at which the latter is selling.

WORLD'S GRAIN MARKET NEWS

A bullish Canadian crop report on wheat, given out late yesterday afternoon, was in line with private reports of the last few days. It is expected to have a strengthening influence on Liverpool and should there be a good advance there, American markets and Winnipeg are likely to follow. Traders are getting more in a mood to work on the bull side and the market responds readily to new buying, although there are times when it weakens rapidly on a little selling, especially of a hedging character. Cash premiums are said to be holding stronger and the disposition is to work on the constructive side of the market.

"At the present level, about 50c for wheat, only renewed pressure could bring about sharp declines, and on the other hand, the burden already on the market is so great that some new stimulant would be required before we could expect any great bulges to be brought about, or be maintained," says the Uhlmann Grain company. "We know now about the size of the crops in the world; we know of the probable demand; therefore there is no great surprise in store until after the turn of the year and events then will decide the course of the market; and if speculation in the meantime anticipates improvement in business, or reduction in acreages, or poor prospects, the market will do the balance."

SPRING WHEAT CROP LOWER IN CANADA

A spring wheat crop of around 215,000,000 bu was suggested by the Canadian government report given out late yesterday, the indicated yield being arrived at by local statisticians by a comparison of the conditions and acreage. Last year's final return was 374,500,000 bu. Acreage seeded this year was 23,173,000 acres, against 23,960,000 acres harvested in 1930, but heavy abandonment will be shown in the final returns this season. Condition of spring wheat was 53, against 56 a month ago and 85 last year. Winter wheat crop is officially estimated at 23,000,000 bu or 2,000,000 bu more than harvested in 1930. Condition and acreage in the three leading provinces with last three ciphers omitted in the acreage follow:

	Condition July 31, 1931.	Condition June 30, 1931.	Condition July 31, 1930.	Acreage 1931.	Acreage 1930.
Manitoba—					
Spg. wheat	56	60	94	2,502	2,470
Oats	59	62	92	1,662	1,590
Barley	58	61	97	1,209	1,991
Saskatchewan—					
Spg. wheat	42	45	83	13,881	14,326
Oats	42	47	79	4,660	4,531
Barley	38	44	84	1,459	2,016
Alberta—					
Spg. wheat	77	77	88	8,795	8,040
Oats	81	82	80	2,088	2,165
Barley	84	85	85	706	648

NEW · YORK · CURB · TRANSACTIONS

Wednesday, Aug. 12, 1931.

Shares sold today	290,000	Total sales 1931 to date	73,514,900
Year ago	518,000	Total sales 1930 to date	160,858,200

	Sales.	High.	Low.	Close.	Net chge.
A					
Aero Underwr's	600	6⅝	6⅝	6⅝	....
Affiliated Prod.	4,000	22⅝	22⅛	22⅛+	¼
Alum Co Am..	625	122½	118⅛	118⅛+	⅛
Do pfd	100	100	100	100	....
Am Austin Car	200	½	¼	¼—	⅛
Am Cap pr pfd.	400	68⅝	65	68⅝	....
AmCitiesP L A.	200	32⅝	32	32 +	⅛
Do B	900	6⅝	6¼	6⅝	....
AmComPow A..	800	12⅝	12½	12½—	....
Am Corp	200	3	3	3 —	⅛
Am Cyan B..	1,200	8⅝	8¼	8¼	....
Am Equities..	2,300	5¼	5	5⅛—	⅛
AmForPw war.	1,800	16¼	15⅝	15⅝—	⅝
Am Founders.	100	2⅝	2⅝	2⅝—	⅛
Am Gas & El.	900	65⅝	64	64 —	1¼
Am Maracaibo	4,600	½	⅜	⅜—	⅛
Am Super Pw	5,700	11½	10⅝	10⅝—	⅝
AmUt&G2B ctf	100	1½	1½	1½	....
Am Yvette...	100	2⅝	2⅝	2⅝+	⅛
Appala Gas...	4,000	3⅝	3	3⅝	....
ArkNatGas A...	600	3⅝	3½	3⅝—	⅛
Art Metals...	2,100	6	5	6 +	¼
AssoGas&El A.	1,800	12⅝	12¼	12⅝—	⅛
Atlas Util ...	900	6½	5⅞	6½	....
Do warrs ...	100	1½	1½	1½—	⅛
AutoVotMc vtc	200	10¼	10¼	10¼	....
B					
Babcock&Wil...	50	91	90⅝	90⅝	....
Bahia Corp...	2,800	3	2⅞	3	....
BigelowSanInc.	125	32	31⅛	31⅛—	1
Blue Ridge Co..	100	3½	3½	3½+	⅛
Do cvt pfd..	100	32⅛	32⅛	32⅛	....
Braz Tr & Lt.	1,900	18⅝	18	18 —	¼
Bruce & Co...	100	24	24	24	....
BuckPipeLine..	100	50	50	50 +	2
Burco Inc warr	300	⅛	⅛	⅛	....
C					
CanMarcWire's.	200	2¼	2¼	2¼	....
Carib Synd new	300	1	1	1	....
Cent States El	2,800	7	6⅝	7	....
CentPubServ A	3,300	9⅝	8⅝	8⅝—	½
CentWestPS A.	100	17½	17½	17½	....
Chain Str. Stk.	100	10⅛	10⅛	10⅛	....
ChatmPhxAlll.	500	13⅝	13⅛	13⅝+	⅜
Chain Strs Dev	100	1⅛	1⅛	1⅛	....
Childs pfd ...	10	86	86	86	....
Cities Serv....	11,400	9⅝	9⅝	9½—	⅛
Do pfd	200	62⅛	62⅛	62⅛—	⅛
ClaudeNeonLts.	300	4½	4⅝	4½+	⅛
Clev Tract ...	100	5½	5½	5½	....
Columb Mills.	100	11½	11½	11½	....
Com&Sou warr.	900	1⅝	1⅝	1⅝	....
Comwlth Edis.	100	199	198	198¼—	2⅞
Comstock Tun	400	⅛	1/16	1/16—	....
ComunyWatSer	1,400	9	8⅝	8⅝—	⅛
Cons Cop Min	200	2½	2⅛	2¼	....
ConsGasUtil A.	300	7⅝	7	7⅝	....
Con Sh cv pfd	150	18⅝	18	18⅝	....
Cord Corp ...	1,300	7⅝	7¼	7⅝+	⅜
Cosden Oil ...	100	1	1	1	....
Creole Synd .	100	2⅝	2⅝	2⅝+	⅛
Crocker & W.	300	12	11⅝	11⅝+	⅛
Crown C I A	100	3⅛	3⅛	3⅛	....
Cumb P L ..	50	30	30	30 —	⅝
Curtis Mfg A.	200	18⅝	18⅛	18⅛	....
Curtis W war	100	1/16	1/16	1/16+	1/16
Cusi Mex ...	1,000	⅛	⅛	⅛	....
D					
Dayton Air ..	2,500	⅛	⅜	⅛	....
Deere & Co ..	200	20½	20⅛	20½+	⅝
De Forest Rad	400	3⅝	3⅝	3⅝	....
Derby Oil ...	200	3⅝	3⅝	3⅝—	⅛
Det Aircraft..	300	1½	1½	1½+	⅛
Dixon Crucible	20	115	115	115	....
Draper	50	42⅛	42⅛	42⅛	....
Dresser Mfg A	200	32	32	32	....
Driver Harris.	100	20	20	20	....
Dubilier Cond.	300	3⅛	3⅛	3⅛	....
Duq Gas	5,100	⅝	½	½—	⅛
Durant Mot ..	1,400	1⅝	1½	1½	....
E					
East Gas & F.	100	19¼	19¼	19¼	....
East S Pow B	200	9	8⅝	9 +	⅝
East Util A .	100	2⅛	2⅛	2⅛	....
El Bond & Sh.	34,300	38⅛	37	37 —	⅝
Do pfd	700	103	102	102 —	½
Do cv pfd .	700	89⅝	89⅝	89⅝—	½
El Pow Assn.	100	14	14	14 +	⅝
Do A	100	13⅝	13⅝	13⅝+	⅜
El P&L op w	900	20⅛	19⅛	20 +	⅛
Emp Pb Sv A	200	1½	1½	1½	....
Euro El db rts	500	1⅝	1⅝	1⅝	....
Evans W L .	100	⅝	⅝	⅝	....
F					
Ford M Can A	200	17½	17⅝	17⅝+	⅝
Ford Mot Ltd.	1,200	11⅛	11	11 —	⅛
Found Fgn ..	100	3⅝	3⅝	3⅝+	⅛
Fox The A ..	300	2⅝	2½	2½	....
G					
Gen Avia ...	300	5¼	5	5¼—	⅛
GGE6% cv p B	200	47⅝	46⅛	46⅛+	¼
G Th Eq cv p	1,900	4⅛	3⅛	3⅛—	⅝
Glen Alden C	200	33⅝	33⅛	33⅛	....
G Sachs Trad	900	6	5⅝	6 —	⅛
Gold State Ltd	100	13⅛	13⅛	13⅛—	⅛
Grt A & P new	200	207½	206	207½+	2½
Grt No Paper.	100	33	33	33	....
Gulf Oil Pa ..	500	59	57¼	59 +	1½
H					
Ham Gas vtc.	200	3	3	3	....
Hap Candy Inc	200	1	1	1	....
HWalker G&W	300	5	5	5	....
Horn & Hard	100	38⅝	38⅝	38⅝	....
Hud B M & S	100	3⅛	3⅛	3⅛	....
Hum Oil & R	300	59⅝	59⅝	59⅝	....
I					
Imp Oil Can..	3,500	13	12⅛	12⅛—	⅛
Do pfd	2,700	13⅛	13⅝	13⅝	....
Insull Util ..	100	27	27	27 —	½
Ins Sec	200	6⅛	6⅝	6⅝—	⅛
Intercon Pet .	1,000	⅛	1/16	1/16	....
Int Pet	1,200	12½	12⅛	12⅝+	⅛
Inter Saf R B	100	10	10	10	....
Int Util B ...	1,300	7	6⅝	7	....
Do war new	200	1⅛	1⅛	1⅛	....
Irving A C w	100	1⅛	1⅛	1⅛	....
Ital Superpow.	1,000	2⅝	2⅝	2⅝	....
Do deb rts ..	100	1⅝	1⅝	1⅝—	⅛
K					
Kolster Brands	300	1⅛	1⅛	1⅛—	⅛
L					
Lacks Sec n..	100	34	34	34	....
Lone Star Gas	800	15⅝	15	15⅛	....
Louisiana L&E	100	⅛	⅛	⅛—	⅛
M					
Mapes Con Mfg	200	40¼	39⅝	40¼	....
Mass Ut As A	900	2⅛	2	2⅛	....
May Radio Tel	1,200	20⅛	19⅝	20⅛+	½
McNarr Strs ..	1,700	11	10⅝	10⅝+	¼
Mead J & Co..	200	79⅝	79⅝	79⅝—	⅛
Mesta Mach ..	100	26⅛	26⅛	26⅛+	⅛
Mem Nat Gas	100	8⅝	8⅝	8⅝	....
Merritt Ch & S	100	5⅝	5⅝	5⅝	....
Midl B cv pfd	100	9	9	9 —	1⅛
Mid West Util	1,000	17⅝	17¼	17⅝—	⅛
Do pfd x w	300	89⅝	89⅝	89⅝	....
Mid States ..	600	10⅝	10	10⅛—	⅛
Miss Riv Fuel	100	5⅞	5⅞	5⅞	....
Miss R Pow p	20	109	109	109	....
Mo Kas P Line	200	4⅝	4⅝	4⅝+	⅛
Do vtc B	300	⅛	⅛	⅛	....
Mount St P p	10	83	83	83	....
N					
Nathan Strans	100	1/16	1/16	1/16—	⅛
Nat Amer Inc	100	2½	2½	2½	....
Nat Investors.	800	6¼	5⅝	6 +	⅛
NatP&L 6% p	50	100⅛	100⅛	100⅛+	½
N Sh Term Sec	400	21	20⅝	20⅝—	⅝
Nat Ser	200	1⅝	1⅝	1⅝+	⅛
NatStlCorp w.	100	5	5	5	....
N Un Ra Corp	400	2⅛	2⅛	2⅛	....
New JJ Co pfd	50	94⅛	94⅛	94⅛	....
Newmont Min.	100	27½	27¼	27½+	1
NYTel 6½% p	125	117⅝	117	117⅝+	⅝
Niag Hud Pow	2,000	10⅝	10¼	10⅝	....
Do B war....	100	4⅝	4⅝	4⅝	....
N Am Avia w	800	⅛	⅛	⅛	....
N Am Lt & P	100	68⅝	68⅝	68⅝+	1⅝
Nordon Corp..	200	1/16	1/16	1/16—	1/16
N Eur Oil Corp	200	⅛	⅛	⅛	....
NorStPow 6%	260	97	96	96	....
O					
Ohio Brass B	50	35¼	34⅛	34⅛	....
Ohio Copper..	100	1/16	1/16	1/16	....
Ohio Oil pfd ..	500	90	89	89 —	1¼
Ohio Pow pfd	30	110⅛	110	110⅛+	⅛
P					
Pac Pub Ser..	100	21	21	21 +	⅝
Pantepec Oil V	200	⅜	⅜	⅜	....
Parker Rust ..	150	82⅛	82	82⅛—	2⅝
Penn G&El A.	200	10⅛	10⅝	10⅝	....
Penn Mex Fuel	100	10	10	10	....
Penn Rd Corp	4,400	5⅛	5⅝	5⅛	....
Pender Groc A	...	26⅛	25⅛	25⅛	....
Perryman Elec	100	⅛	⅛	⅛	....
Philip Morris.	9,000	2⅝	2½	2½	....
Pines Winter..	200	13⅝	13⅝	13⅝+	⅛
Pitney Bow n.	400	6	5⅝	6 +	⅛
Plymouth Oil..	1,200	11¼	9⅛	11	....
Premier Gold.	1,900	⅝	1/16	1/16	....
Produc Corp.	1,200	1⅛	1	1 —	⅛
Prudent Invest	100	10⅝	10⅝	10⅝—	⅛
Do pfd	250	87⅝	86	87 —	⅝
PubUtH x w.	200	3⅝	3¼	3⅝—	⅛
Do war	300	1/16	⅛	1/16 —	1/16
Q					
*Quaker O pf	10	120	120	120	....
R					
Rel Mfg	200	10	10	10	....
Rel Int Corp.	200	½	½	½	....
Rep Gas	400	8⅛	8⅝	8⅛	....
S					
St. Regis Pap	1,200	12	11½	12 +	¼
Schulte Unit.	100	¼	¼	¼	....
SegalL & Hdw	1,600	5⅛	5⅝	5⅝—	⅛
Sel Ind al cts	300	53⅛	53⅛	53⅛	....
Shen Cp cv pr	100	30	30	30	....
ShreveptEl D	100	7	7	7 +	1⅛
Solar Ref ...	400	14⅝	14¼	14⅝+	⅝
SoCalEdA pfd	200	31	30⅝	30⅝—	⅝
Do B pfd ..	500	28⅝	28⅝	28⅝—	⅛
South Corp ..	100	2⅝	2⅝	2⅝	....
Southl Royal.	1,200	5⅛	5	5⅛+	⅛
S W Dairys..	100	⅜	⅜	⅜	....
S W Gas Util	200	2⅛	2⅛	2⅛	....
Span&Gen Cp	100	⅜	⅜	⅜	....
StandOil Ind.	4,000	24⅛	24	24⅛	....
Do Ky	600	18⅝	18⅛	18⅝	....
Do Ohio	100	44	44	44	....
StutzMCar Am	1,300	10⅛	9⅞	10⅛	....
Sunray Oil ..	2,200	1⅛	1⅛	1⅛	....
Swift Co	400	26	26	26 +	⅛
T					
Technicol Inc.	300	7	7	7	....
TeckHugh Gd	600	6⅛	6⅛	6⅛	....
TransLD Pict.	1,900	5	4⅝	4⅝	....
U					
Union Twist .	200	17	17	17	....
Unit Car Fas	300	4⅛	4½	4⅛	....
Unit Corp war	200	9⅛	9⅛	9⅛—	⅛
Unit Dry Dks	500	2	2	2	....
Unit Founders	2,200	4⅝	4⅝	4⅝	....
United Gas ..	4,500	6⅝	6⅛	6⅛+	⅛
Do pfd	600	81	79⅛	79⅛	....
Do ws	100	2⅝	2⅝	2⅝—	⅛
USElPw ww..	400	4⅛	4	4 —	⅛
Do ws	100	1	1	1	....
UnLt & Pw A	900	19⅝	19⅛	19⅛—	⅛
Do cvt pfd .	200	89⅝	89⅛	89⅛—	⅛
Uni Prof Shr.	200	⅝	⅝	⅝	....
Uni Strs	100	1⅛	1⅛	1⅛	....
Uni Shoe Mch	100	50½	50⅛	50½	....
U S Finishing	100	6	6	6 +	⅝
U S Int Sec.	200	1⅛	1⅛	1⅛	....
U S Lines pfd	200	2	2	2	....
Utah Metals .	600	⅝	⅝	⅝	....
Util Equities.	200	4⅝	4⅝	4⅝	....
Util Ind	100	5⅝	5⅝	5⅝	....
Util Pow	10,000	7⅝	7¼	7⅝—	⅛
Do ctfs	200	23	22½	23	....
V					
Vacuum Oil .	800	46	45⅝	45⅛—	⅝
V Camp Pack	1,200	5⅛	4⅞	4⅞	....
Do pfd	200	5⅛	5	5⅛	....
W					
Wenden Co M	100	1/16	1/16	1/16	....
Willow Caf pf	100	18	18	18 —	2
Woolwth Ltd	3,400	11⅛	11⅛	11⅛—	⅛
Y					
Y Oil & Gas.	200	1⅛	1⅛	1⅛	....

DOMESTIC BONDS.

No. thous.		High.	Low.	Close.	Net chge.
4	Ala P 4½s '67.	99⅛	99⅛	99⅛—	⅛
9	do 5s '68	105⅝	105⅝	105⅝—	⅝
12	Alum Cp 5s '52.	104⅝	104	104⅝—	⅝
2	Am C P 5½s'53.	63⅛	62⅝	63⅛	....
3	Am C P 5½s'53	61⅛	61⅛	61⅛	....
13	do 6s '40	70⅝	70⅛	70⅝—	⅝
46	Am G&E 5s '28.	100⅝	100⅛	100⅛+	⅛
3	Am G&P 6s '39	88	87	88	....
8	Am PL 6s 2016.	104⅝	104⅝	104⅝	....
5	Am Rad 4½s '47.	100⅛	100⅛	100⅝	....
4	Am R M 4½s'33	92⅝	92⅛	92⅛—	⅛
1	Am R Mill 5s '48	82	82	82 +	⅝
16	Appal G 6s '45	56⅝	56	56 —	1
2	do 6s B '45 ..	48⅛	47	48⅛+	1⅛
21	Appal P 5s '56.	104	103⅛	104 +	⅛
16	Ark P&L 5s '56.	100	100	100	....
1	do 5s '56 new ..	100	100	100	....
17	Asso El 4½s '53	86⅝	85⅛	86	....
1	As G&E 5½s'77	80⅛	80⅛	80⅛—	⅝
1	do reg 5s '68...	70⅛	70⅛	70⅛	....
8	do 5½s '38	60⅛	60	60 +	2
73	do 5s '68	71⅝	70⅝	71 —	⅝
40	do 5s '50	69⅝	68⅛	68⅛—	⅝
3	do 4½s '48	63⅝	62½	63⅛—	1⅛
12	do 4½s '49	62⅛	62⅛	62⅛—	⅛
12	As T&T5½sA'55.	88	87⅝	88	....
9	As Tel Ut 5½s'44	83	82	82 —	⅛
4	As Tel Ut 6s '33	99⅝	99	99⅝	....
3	Bell T C 5sA'55.	106⅛	106⅛	106⅛	....
6	do 5s '55 B	106⅝	106⅛	106⅛	....
6	do c 5s '60	106½	106⅛	106⅛	....
13	Bir El 4½s '68..	98⅛	98⅛	98⅛+	⅛
11	Bos & M 6s '33.	101	100⅛	101 +	⅝
5	Bos C G 5s '47.	105⅛	105⅛	105⅛	....
30	Caro P&L 5s '56.	104⅛	104⅛	104⅛	....
5	Cat Tract 5s '35	99⅝	99⅝	99⅝+	⅛
2	Ct A L&P 5s '60.	101⅝	101⅝	101⅝	....
8	Ct Ill PS4½sF'67	93	92⅛	92⅛—	⅛
12	Ct P & L 5s '56	93⅛	93⅝	93⅛	....
25	Ct P S 5½s '49	70⅝	70⅛	70⅛	....
15	Ct St El 5s '48	62	60	60 —	1⅛
5	do 5½s '54	65⅛	65⅛	65⅛	....
14	Ct S P&P 5½s'53	62⅝	62	62 —	½
25	Ch D El 4½sA'70	94⅛	94	94	....
3	Chi R 5s '27...	59⅛	59⅛	59⅛	....
1	Cig St I 5½s'49	66⅝	66⅝	66⅝—	⅛
199	Cities S 5s '50	62⅛	61⅝	61⅝—	⅝
6	Cities S G5½s'42	63⅝	63	63 —	⅝
4	Cities S P 5½s'52	78⅛	78	78⅛+	⅛
1	Cleve E I 5sA'54.	105⅝	105⅝	105⅝	....
1	do 5s '39	105⅛	105⅛	105⅛	....
2	Com Ed 5s '43.	110⅛	110⅛	110⅛	....
7	do 4½s C '56	103⅝	103⅝	103⅝+	⅛
1	do 4½s D '57 ...	103⅛	103⅛	103⅛	....
41	do 4s E '81 ...	94⅝	94⅛	94⅝+	⅛
25	Cons G B 4s '81	98⅝	98⅛	98⅛+	⅛
7	do 4½s H '70...	105⅛	105⅛	105⅛	....
9	Cons G U6sA'43	64	63⅝	63⅝—	⅛
4	Cons P 6⅝s '36	99⅝	99⅝	99⅝	....
7	Cons P 4½s '58.	104⅛	104⅛	104⅛—	⅛
66	Cont G&E 5s'58	84⅝	84⅝	84⅝+	⅛
5	Cont Oil 5½s '37	84⅝	84⅝	84⅝—	⅛
1	Crane Co 5s '40.	102⅛	102⅛	102⅛—	⅛
6	Crucible Stl 5s'40	95	94⅝	94⅝—	⅛
2	Det C G 5s '50.	104⅝	104⅝	104⅝	....
3	Det Int B 6½s'52	13⅝	13⅝	13⅝+	1
22	East Util 5s '54	60⅝	60	60 —	1
4	Ed El Ill 5s '33.	102⅛	102⅛	102⅛	....
55	Elec P L 5s2030	84⅛	83⅝	84 +	⅛
2	EuroEl6½s x w'65	66⅝	66⅝	66⅝	....
1	Fairb M 5s '42	92	92	92	....
1	Fed W S 5½s'54	59⅝	59⅝	59⅝+	1⅛
1	Firest C M 5s'48	86⅛	86⅛	86⅛	....
3	Fla P&L 5s '54	88⅛	88⅛	88⅛	....
3	Gatin P 5s '56	89⅛	89⅝	89⅛+	⅛
1	Gen Mot 5s '35.	102⅛	102⅛	102⅛	....
7	Gillette 5s '40..	91⅛	91⅛	91⅛—	⅛
11	Glidden C 5½s'35	88	86⅛	88	....
6	Georgia P 5s '67.	102⅝	102⅝	102⅝—	⅝
1	Gesfugrel 6s '53	64	64	64 +	5½
1	Grand T 6½s'36.	107⅛	107⅛	107⅛+	⅝
6	Gulf O Pa 5s'47.	101⅛	101⅛	101⅛	....
3	do 5s '37	102⅝	102⅝	102⅝+	⅛
5	Gulf St Ut 5s'56	98⅝	98⅝	98⅝	....
2	Hanna 6sA '34.	100⅛	100⅛	100⅛	....
2	Hood R 5½s'36	51⅛	51⅛	51⅛	....
1	Hous G G6½s'43	82⅛	82⅛	82⅛	....
3	do 6s A '43...	81	79⅛	79⅛—	1⅝
11	Ill Nor Ut 5s '57.	103⅝	103⅝	103⅝	....
7	Ill P & L 5½s'57	92	91⅛	91⅛	....
1	do 6s A '53 ...	104⅝	104⅝	104⅝—	⅛
7	do 5s C '56	98⅝	98⅝	98⅝—	⅛
5	Indept Oil 6s '39	82⅛	82⅛	82⅛	....
5	Indpls P&L 5s'57.	104⅛	104⅛	104⅛—	⅛
12	Insull Util 6s'40	83⅝	83	83⅝—	⅛
1	Inter P S6½sB'54.	102⅛	102⅛	102⅛—	⅛
6	Inter S C 5s'47	68⅛	68	68 —	⅛
3	Inter PS4½sF'58	93⅝	93⅝	93⅝—	⅛
1	do 5s D '56.....	101	101	101	....
6	Inters P 6s '52	72⅛	72	72 +	⅛
29	Inter Pow 5s '57	88⅝	87⅛	87⅛—	⅛
6	Invest Co 5s '47	81	81	81 —	⅛
2	do 5s '47 w w..	81⅛	81⅛	81⅛	....
10	Inter Salt 5s '51	85⅛	85⅛	85⅛	....
1	Iowa N L&P5s'57	95⅛	95	95 +	⅛
1	I N L&P 5sB'61	95	95	95	....
34	I P&L 4s A '58	96	96	96 +	⅛
1	Iowa P S 5s '57	98⅝	98⅝	98⅝+	⅛
1	Kan G El 6s'80.	109⅛	109⅛	109⅛	....
10	Kan P 5s A '47.	100⅛	100⅛	100⅛	....
15	Kelvinat 6s '36.	105⅛	105⅛	105⅛	....
5	Kent Util 5sH'61.	101⅛	101⅛	101⅛	....
1	Kop G&C 5s '47	99⅝	99⅝	99⅝+	⅛
2	Kreage Co 5s '45.	101⅛	101	101	....
11	Lehi P 6sA2026.	104⅝	104⅛	104⅝+	⅛
5	Libb M&L 5s'42	90⅝	89⅛	90⅛+	⅛
38	Lou P&L 5s '57.	101⅝	101⅝	101⅝—	⅛
26	M' Gas 5½s '46.	105⅛	105	105 —	⅛
11	do 5s '55	101⅛	101	101⅛+	⅛
5	Metro Ed 4sE '71	93⅝	93⅝	93⅝	....
2	McCord R 6s '43	46	46	46	....
8	Mich As T5sA'61	94	93⅛	94	....
1	Midw Util 5s '34	93⅛	93⅛	93⅛—	⅛
7	Midw Util 5s '35	92⅛	92⅛	92⅛	....
8	Minn L&P 4½s'78	97⅝	97⅛	97⅝	....
5	Minn G&L4½s'78	94	93⅛	94	....
1	Miss PL 5s '57	96	96	96	....
2	Miss P 5s '55..	94⅝	94⅝	94⅝	....
3	Miss R P 5s'51.	105	105	105	....
2	M V R F6s'44ww	97⅝	97⅝	97⅝+	⅛
2	M WPS5½sB'53.	100⅛	100	100⅛+	⅛
1	Mor P 6sA'47xw	66	66	66	....
11	Narrag 5s '57...	103	102⅝	103 +	⅛
6	Natl El P 5s'78	68⅛	67⅝	68 —	⅝
1	Natl P&L 6s2026.	104⅛	104⅛	104⅛+	⅛
4	do 5s B 2030...	86⅛	86	86 —	⅛
11	Nat Pb Sv 5s '78	69⅝	69	69⅝+	⅛
43	Nat Stl 5s '56...	91⅛	91	91⅛+	⅛
3	Nat Tea 5s '35,	97	96⅛	97 +	1
15	Neb Pw 4½s '81.	103⅛	103⅛	103⅛	....
3	Nev Cal El 5s'56	90⅛	90⅛	90⅛+	⅛
5	NEngG&E 5s '48	87⅝	87⅛	87⅝+	⅛
33	do 5s '47........	88	87⅛	88	....
20	do 5s '50	88	87⅛	88	....
2	NEng Pw 5½s'40	90	90	90 +	⅝
11	do 5s '40........	82⅛	82	82⅛+	⅛
34	NY P&L 4½s'67.	100⅛	100	100⅛+	⅛
2	NIndPbSv 5s '66.	104⅛	104⅛	104⅛	....
1	do 4½s E '70...	99⅝	99⅝	99⅝—	⅛
2	do 5s D '67.....	104	104	104	....
10	NOhioP-L 5½s'51.	105	105	105 +	⅛
10	N Sts Pw 4½s '61	99⅛	99	99⅛	....
4	do 5½s '40......	103⅝	103⅝	103⅝	....
13	Ohio Edis 5s '60.	104⅛	104⅛	104⅛	....
16	OhioPw 4½sD'56.	101	101	101	....
2	Okla G&E 5s'50.	104	103⅝	104 +	⅛
1	OswRvPw 6s'31.	100⅛	100⅛	100⅛	....
1	PacG&E 6s B'41.	115	115	115 +	⅛
1	do 5½s C '52...	106⅛	106⅛	106⅛+	⅛
13	do 4½s F '60...	102	101⅛	101⅛	....
2	Pac Inv 5s'48 xw	67⅝	67⅝	67⅝	....
16	Pac P & L 5s '55	99	98⅛	98⅛—	⅛
12	do 5s '55 n......	99	98⅝	98⅝—	⅛
2	Pac W Oil 6½s'43	58	57⅛	57⅛+	⅛
2	Penn Dk 6s '49	50	48	48 —	2
13	PnnCL&P 4½s'77	97⅝	97⅛	97⅛—	⅛
2	Penn El 4s F '71	91⅝	91⅝	91⅝	....
2	POhEd 5½sB'59.	101⅛	101⅛	101⅛—	⅛
1	PnnP&L 5s D'53.	104⅛	104⅛	104⅛	....
5	PnOP&L5½sA'52.	104⅛	104⅛	104⅛	....
82	Peo GLL 5s A'60	96	95⅝	95⅛	....
16	Peo L&P 5s '79	35	35	35 +	⅛
1	Phil El 5½sS'72.	107⅛	107⅛	107⅛+	⅝
5	PdmtHyEl 6½s'60	71⅝	71	71⅝+	1½
5	Pdm N Ry 5sA'54	84⅛	83	83 —	2
5	PittsCoalCo 6s'49	91	91	91	....
3	Poor & Co 6s '39	90	90	90	....
10	Pot Edl 5s E '56.	104⅝	104⅝	104⅝	....
2	do 4½ F '61....	98⅝	98⅝	98⅝+	⅛
4	PwCp NY 5½s'47	95⅝	95⅝	95⅝	....
5	Pb Sv Ill 4½sD'78	99⅝	99⅝	99⅝	....
22	do 4½s F '81....	99⅛	98⅝	98⅝—	⅛
17	PugSdPw 5½s'49.	102⅝	102⅛	102⅛—	⅛
12	do C 5s '50.......	100⅝	100⅝	100⅝	....
5	do 4½s D '50....	94⅝	94⅛	94⅝	....
2	QnsBorG 5½s'52.	105	104⅝	105 +	⅛
5	Rep Gas 6s '45.	85⅛	85	85⅛+	⅛
1	Rel Mfg 5s '54..	79	79	79 +	⅛
15	Roch C Pw 5s'53.	63⅛	61⅛	63⅛+	1
12	Saf Har 4½s '79.	101	101	101	....
6	Schulte RE 6s'35	55	55	55	....
3	Srvl Cp 5s '48 nw	80	80	80	....
19	ShwW&P4½s'67A	97⅛	96⅝	96⅝—	⅛
8	do B 4½s '68....	96⅝	96⅝	96⅝+	⅛
18	do D 4½s '70....	97	96⅝	96⅝—	⅛
5	Snider Pk 6s '32..	46	45⅛	45⅛	....
35	SEP&L6s2025ww.	105	104⅝	104⅝—	⅛
1	S Cal Ed 5s '51.	105⅝	105⅝	105⅝—	⅛
2	S Caro Pw 5s'57	96	95⅝	96 +	⅛
5	S Cal Gas 5s '37	96	96	96	....
1	S Nat Gas 6s '44	52⅛	52⅛	52⅛+	⅛
28	SWAsscTel5sA'61	93	92	93	....
5	SthwP&L 6s2022.	104⅛	104⅛	104⅛—	⅛
3	S W N Gas 6s '44	40	40	40	....
1	Std Inv 5s '39 xw	80	80	80	....
6	Std P & L 6s '57	95⅛	95⅝	95⅛—	⅛
11	Std G&El 6s '35.	101	101	101	....
5	do cv 6s '35....	101⅝	101⅛	101⅛—	⅛
17	do 6s '51	98⅝	97⅝	98 —	⅝
10	do 6s '66	97⅝	97⅛	97⅛—	⅛
2	Sun Oil 5½s '39.	101⅛	101⅛	101⅛	....
7	Swift Co 5s '40.	101⅛	101⅛	101⅛	....
4	do 5s '44.........	104⅝	104	104	....
5	Tenn El P 5s '56.	104⅛	104⅛	104⅛	....
3	TrnHyEl 6½sA'52	74⅝	74⅛	74⅛+	⅛
1	Tenn PbSv 5s '70	99⅝	99⅝	99⅝	....
3	Tex City G 5s'48	62⅛	62⅛	62⅛	....
37	Tex P Lt 5s'56.	103	102⅝	102⅝	....
2	Tex Gas Ut 6s'45	49⅝	48	48	....
3	Tex El Sr 5s'60.	100	99⅝	100	....
1	Thrmd Co 6s '34	57⅛	57⅛	57⅛	....
12	Tri Ut Cp 5s '79	14⅝	14	14⅝+	⅛
5	Ulen & Co 6s '44	65⅛	65	65⅛+	⅛
8	Un Gulf 5s '50.	102⅛	102⅛	102⅛	....
3	Un L&P 6½s '74	99⅝	99⅝	99⅝	....
7	do 5½s '59......	104⅛	104⅛	104⅛	....
2	do 6s '75	92⅝	92⅝	92⅝+	⅛
50	Un L&Ry 5½s'52	91	90⅛	90⅝—	⅛
3	do 6s '52 A.......	107⅛	107⅛	107⅛	....
1	U S Rbbr 6½s '33	92	92	92 —	1
6	do 6s '33	91	90	90 —	1
3	do 6½s '35	70	70	70	....
1	do 6½s '38	66	66	66 +	⅝
2	Van Cp Pk 6s'68	44	44	44	....
103	Van Swer 6s '35	50⅛	50	50 —	⅛
10	Va El Pw 5s'55.	105	105	105	....
5	Va PbSv 5½sA'46	97⅛	97⅛	97⅛—	⅛
6	do 5s B '50........	89⅝	89⅛	89⅝	....
1	Ward Bkg 6s'37.	101⅛	101⅛	101⅛	....
14	Wsh WPw 5s'60H	97⅝	97⅛	97⅝+	⅛
6	W Penn 5s 2030	86⅛	86⅛	86⅛	....
2	W Tex Util 5s'57	84	84	84 —	1

FOREIGN BONDS.

No. thous.		High.	Low.	Close.	Net chge.
1	Ag Mt Bk 7s '47	65	65	65	....
26	Bu A Prv 7½s'47	66	65	65 +	1¼
3	do 7s '52	64½	64	64 +	1
1	CenBkGer 6sA'52	44⅝	44⅝	44⅝—	⅛
23	do 6s '51 B.......	42	40	40½—	½
3	CmPrvBk 5½s'37	59⅝	59⅝	59⅝+	⅝
5	Cub Tel 7½s '41	95	95	95	....
6	ErcMarEl 6½s'53	70	68⅛	68⅛	....
1	Finl RM Bk 6s'61	71	71	71 +	⅝
15	Ger C Mun 7s'47	56⅝	56⅛	56⅛+	2
11	do 6s '47	49	48⅛	48⅛+	⅛
5	Gua WRR 6s '58	33	33	33	....
5	Tmbg El 5½s '38	56	56	56	....
9	IsarcoHyEl 7s'52	80⅛	80⅛	80⅛+	1⅛
1	Isotta Fr 7s x w	60⅛	60⅛	60⅛	....
1	Medlin col 7s '51	56⅛	56⅛	56⅛	....
5	Mlbne El 7½s'46	88	88	88	....
11	Nipp Sl P 6½s'53	91	90⅝	91	....
6	Prv Hnvr 6½s '49	54	50	50 —	1½
15	Pruss El 6s '54..	47⅛	47⅛	47⅛+	4⅝
3	RuhrGsCp 6½s'53	54	53	54 +	1
2	StnnesCp 7s'36xw	52⅝	52⅝	52⅝+	2⅝
19	StnesInd 7s'46xw	49⅝	45	47 +	2
4	UElSv 7s'56A xw	78	78	78	....

GREEN HAMS LOWER

Selling of green hams for September delivery by an outside packer is said to have depressed the market around 1⅛c in the last few days. Trade in cured hams is reported good and there is a fair business in cured meats and lard. Speculative business in lard futures is small, with prices unchanged to 2½c lower, the latter on September. Liverpool lard was 3d lower. Export clearances were 165,550 lbs of lard. A few trades were on in bellies at 30c decline in September, the close being at $7.15. Hog prices were 10@35c lower, with receipts larger than a week and a year ago. Prices follow:

Clear Bellies.

	High.	Low.	Close Aug12. 1931.	Close Aug11. 1931.	Close Aug13. 1930.
August ...	....	....	7.15	7.50	....
September.	7.30	7.15	7.15	7.45	13.75
Lard.					
September.	7.15	7.12	7.15	7.15	10.75
October....	....	....	7.02	7.02	10.75
December..	6.32	6.32	6.32	6.32	10.60

CASH · GRAIN NEWS

Range of cash grain prices in leading markets follow:

WHEAT.

	Chicago.	Kansas City.	St. Louis.
No. 1 red.	....	44 @46	49½
No. 2 red.	50¼@50¾	43½@45½	48 @48½
No. 3 red.	49 @49½	44½	47 @48
No. 4 red.	47½@48	43	....
No. 1 hd.	52	45¼@53	....
No. 2 hd.	52	42½@52	....
No. 3 hd.	50	42 @51	....
No. 4 hd.	....	41½@50	....
No. 2 y.h.	49½	....	....
No. 3 y.h.	48¼@49	....	47
No. 2 mx.	49¼@49¾	....	48
No. 3 mx.	48¾@49¾	46½@49½	47
	Chicago.	**Winnipeg.**	**Minneapolis.**
No. 1 nor.	....	56¼	61⅛@69⅛
No. 2 nor.	51½	52⅛	59⅛@65⅛
No. 3 nor.	....	47⅛	....
No. 1 d.n.	....	....	66⅛@70⅛
		Toledo.	**Omaha.**
No. 2 red.	....	51½@53½	....
No. 2 hd.	....	....	44½@45

CORN.

	Chicago.	Kansas City.	St. Louis.
No. 1 mx.	54⅝	....	....
No. 2 mx.	53⅛	48⅛@49	54⅛
No. 3 mx.	54	47 @48⅛	....
No. 5 mx.	....	....	52⅛
No. 1 yel.	55 @55⅛	....	....
No. 2 yel.	55 @55⅛	50⅛@52	55 @55½
No. 3 yel.	53⅛@55	49 @50⅛	54 @54½
No. 4 yel.	52	....	53
No. 2 wh.	....	50 @51⅛	....
No. 3 wh.	57	48⅛@50	....
No. 4 wh.	....	47 @48⅛	....
	Milwaukee.	**Omaha.**	**Peoria.**
No. 1 mx.	54⅛@55	....	....
No. 1 yel.	55 @56	....	50⅛
No. 2 yel.	....	....	50⅛
No. 4 yel.	54	....	....
No. 1 wh.	55	....	....
No. 2 wh.	....	48	....
No. 3 wh.	....	45	....
	Minneapolis.	**Buffalo.**	**Toledo.**
No. 2 yel.	51⅛@52⅛	....	60 @61
No. 3 yel.	50⅛@51⅛	....	....
No. 2 mx.	46⅛@49⅛	....	....

OATS.

	Chicago.	Kansas City.	St. Louis.
No. 2 wh.	22⅛@24⅛	23 @24	21⅛
No. 3 wh.	20⅛@22⅛	21 @23	21
No. 4 wh.	20 @20⅛	....	....
	Milwaukee.	**Omaha.**	**Minneapolis.**
No. 2 wh.	....	....	23 @24
No. 3 wh.	22⅛@23⅛	21⅛@23	22 @23
No. 4 wh.	22⅛@23	....	21 @22
	Buffalo.	**Toledo.**	**Peoria.**
No. 2 wh.	....	25 @26	20⅛
No. 3 wh.	....	....	19⅛

RYE, BARLEY, AND FLAX.

	Rye.	Barley.	Flax.
Chicago	.35 @38⅛	36 @52	1.42⅛
Mil'kee	38	37 @56	....
Minn'lis	.38⅛@41⅛	33 @49	1.41⅛@42⅛
Duluth	.35⅛@37⅛	35⅛@39⅛	1.47

CLOVER AND TIMOTHY.

	Cash.	October.
Clover—		
Chicago, per 100 lbs.	10.50@17.00	......
Toledo, per 60 lbs....	12.00	12.00
Timothy—		
Chicago, per 10 lbs...	3.00@ 3.50	......

OPEN GRAIN TRADES

Open interest in grain futures on the Chicago Board of Trade including 221,000 bu March wheat, 435,900 bu March corn, 36,000 bu March oats, and 92,000 bu March rye follow, last three ciphers omitted:

	Sept.	Dec.	May.	Total.
WHEAT.				
Tuesday	37,878	43,876	10,265	92,240
Monday	38,640	43,720	9,507	92,093
Week ago	42,299	42,637	3,559	88,655
CORN.				
Tuesday	14,975	17,741	2,651	35,802
Monday	14,859	17,143	2,482	34,732
Week ago	15,762	16,254	538	32,588
OATS.				
Tuesday	6,700	10,271	1,440	18,447
Monday	6,739	10,349	1,045	18,169
Week ago	7,227	9,378	150	16,755
RYE.				
Tuesday	5,112	3,466	395	9,065
Monday	5,432	3,216	170	8,910
Week ago	5,920	2,589	25	8,539

Grain future purchases on the Chicago Board of Trade follow, last three ciphers omitted:

	Tuesday.	Wk. ago.	Yr. ago.
Wheat	25,412	17,635	71,107
Corn	17,999	10,185	30,042
Oats	2,362	1,476	5,090
Rye	1,438	560	2,287
Total	47,211	29,856	108,526

GASOLINE AND OILS.

GASOLINE—Including tax: Red Crown, tank wagon and service station, 12c; Stanolind blue, tank wagon, 11c; service station, 10c; ethyl, 17c. CARBON—Perfection, 9c. FURNACE OIL—Stanolind, tank wagon, 1@100 gals, 8c; all over 100 gals, 7c. TURPENTINE—47c. LINSEED OIL—Raw, 73c; boiled, 76c. DENATURED ALCOHOL—Drums, 37c. WHITE LEAD—100 lb kegs, $13.25.

OIL CITY, Pa., Aug. 12.—(AP)—Credit balance, $1.70; runs, 40,258; average runs, 32,056 brls. Shipments, 113,934; average shipments, 52,397 brls.

HEAVY TRADE IN BUTTER

Heavy trading in butter futures served only to hold the price within a narrow range on the Chicago Mercantile exchange yesterday, buying and selling being equally balanced, the November delivery showing an advance of ⅛c for the day. Egg futures eased ⅛c. Idaho potatoes showed a gain of a point, Green mountains 3c and round whites were unchanged. Production and storage news in butter encouraged the active buying, the Land o' Lakes association reporting the make of 15 per cent compared with last year and off 11 per cent from the previous week, and the four markets took out 366,000 lbs more butter than on the same date last year. However, sellers were only slightly in the minority, profit taking continuing and hedging gaining in volume. The egg news was slightly bearish, the removals being 2,200 cases under last year, but the market was quiet due to the fact that most traders were waiting for the monthly government storage report, issued after the close. Bullish potato information did not stimulate material buying, except in the Green mountain contract which received improved support, with bids at the close over the market. Sales—Butter, 3,223,600 lbs; eggs, 876,000 doz; potatoes, 1,040,000 lbs. Prices follow:

BUTTER.

Stor. stands—	Open.	High.	Low.	Close.	Prev. close.
November	.27⅝	27⅝	27⅝	27⅝	27⅝

EGGS.

Refg. stands—	Open.	High.	Low.	Close.	Prev. close.
November	.22⅝	22⅝	22⅝	22⅝	22⅝

POTATOES.

Idaho russet—	Open.	High.	Low.	Close.	Prev. close.
October	$1.63	$1.63	$1.63	$1.63	$1.62
Round whites—					
October	1.15	1.15	1.15	1.15	1.15
Green mountain stands—					
October	1.20	1.23	1.20	1.23	1.20

BIDS AND OFFERS

Range of prices on bids and offers good all day Thursday follows:

	Bids High.	Bids Low.	Bids Close.	Offers High.	Offers Low.	Offers Close.
WHEAT.						
Sept...	.49⅞	.49⅛	.50⅛	.51⅛	.51⅛	.51⅛
Dec...	.53⅝	.53⅛	.53⅝	.55⅛	.55⅛	.55⅛
May..	.58⅛	.58⅝	.58⅝	.60⅛	.59⅝	.60
CORN.						
Sept...	.48⅝	.47⅝	.47⅛	.51	.50⅛	.50⅝
Dec...	.39⅛	.39⅛	.39⅛	.40⅛	.40⅝	.40⅝
May..	.43⅛	.43⅛	.43⅛	.45⅛	.45⅛	.45⅛
OATS.						
Sept..	....	....	....	.23	.23	.23
Dec...	.24	.24	.24	.24⅛	.24⅛	.24⅛
RYE.						
Sept..	....	....	....	.35⅛	.35⅛	.35⅛
Dec...	....	....	....	.39⅛	.39	.39⅛
May..	.42⅛	.42⅛	.42⅛	....	....	....

GOOD ALL NEXT WEEK.

	Wheat.	Corn.	Oats.	Rye.
—Bids—				
September	.46⅛	.44⅛	.20⅝	.32
December	.50⅛	.38⅛	.22⅝	.35⅛
—Offers—				
September	.54⅛	.55	.24⅝	.38⅝
December	.58	.44⅛	.26½	.42⅛

GRAINS · IN · ALL MARKETS

	Open.	High.	Low.	Close Aug. 12.
September Wheat.				
Chi...	49⅛	50⅛	49⅛	50⅛
K. C.	43	43⅛	41⅛	43
Minn.	59	61	59	[illegible]
*Dul..	58⅝	59	58⅛	57
October Wheat.				
Wpg..	56⅝	57⅛	55⅝	[illegible]
Lpl...	56	56⅝	55⅝	[illegible]
December Wheat.				
Chi...	53	54⅛	53	54⅛
K. C..	48	47⅛	46	47
Minn..	59⅛	60⅝	59⅛	[illegible]
*Dul..	57⅛	57⅝	55⅛	[illegible]
Wpg..	56⅛	57	56⅛	[illegible]
Lpl...	58⅛	58⅝	57⅛	[illegible]
March Wheat.				
Chi...	55⅛	56⅛	55⅛	[illegible]
Lpl...	61⅛	61⅛	60⅛	61⅛
May Wheat.				
Chi...	58	59	58	59
K. C..	51	52⅛	50⅛	52
Minn.	62	63⅛	61⅛	[illegible]
Wpg..	60½	61⅛	60	61⅛
September Corn.				
Chi...	49⅛	50⅛	48	49⅛
K. C.	43⅛	44⅛	42⅛	43⅛
December Corn.				
Chi...	39⅝	40⅛	38⅛	40⅛
K. C.	34⅛	35⅛	34	35
March Corn.				
Chi...	41⅛	42⅛	41⅛	42⅛
May Corn.				
Chi..	43⅝	44⅛	43⅛	44⅛
September Oats.				
Chi...	22	22⅛	22	22⅛
Minn.	21⅛	22⅛	21⅛	22
October Oats.				
Wpg..	29⅝	30⅛	29⅛	30⅛
December Oats.				
Chi...	23⅝	24⅛	23⅝	24⅛
Minn.	23⅝	23⅝	22⅛	23⅛
Wpg..	28	29	28	29
March Oats.				
Chi...	....	....	....	....
May Oats.				
Chi...	26⅝	27	26⅝	26⅝
Wpg..	30	31	30	31
September Rye.				
Chi...	33⅛	34⅛	33⅛	34⅛
Minn.	35⅛	35⅛	35⅛	35⅛
Dul...	35⅛	35⅛	35⅛	[illegible]
October Rye.				
Wpg..	31	32	30⅝	31⅛
December Rye.				
Chi...	37⅛	38⅛	37⅛	[illegible]
Minn.	37⅛	37⅛	36⅛	[illegible]
Dul...	....	....	....	[illegible]
Wpg..	31⅛	33⅛	31⅛	33⅛
May Rye.				
Chi...	42⅛	42⅛	42	42⅛
Wpg..	35⅛	37⅛	35⅛	37⅛
September Barley.				
Minn.	35	36	35	35⅛
October Barley.				
Wpg..	31⅛	32⅛	31⅛	32⅛
September Flaxseed.				
Minn.	1.43⅛	1.44	1.40⅛	1.40⅛
Dul...	....	....	....	1.46⅛
October Flaxseed.				
Wpg..	....	....	....	1.10⅛

PLAN FOR THE REORGANIZATION OF

Commander-Larabee Corporation
and Subsidiaries

A Plan and Agreement for the reorganization of Commander-Larabee Corporation and its subsidiaries, dated as of July 1, 1931, has been formulated and approved by the Boards of Directors of the companies and by the undersigned Reorganization Committee and Protective Committee.

Copies of the Plan and Agreement and of the Protective Agreement may be obtained from the Depositaries or the Secretaries of the respective committees. Holders of Bonds, Notes, Preferred Stock and Common Stock of Commander-Larabee Corporation are urged to assent to the Plan in the manner set out therein.

Dated, August 10, 1931.

Secretary: RICHARD R. QUAY, 63 Wall Street, New York City.

Counsel: COTTON, FRANKLIN, WRIGHT & GORDON.

Reorganization Committee: S. M. ARCHER, C. F. DIETZ, C. T. JAFFRAY, G. A. THOMAS, D. R. WEST

Secretary: THOMAS F. TROXELL, 65 Cedar Street, New York City.

Counsel: CADWALADER, WICKERSHAM & TAFT.

Protective Committee: KARL H. BEHR, C. PALMER JAFFRAY, JOHN D. PERRY

Depositaries:
CHEMICAL BANK & TRUST COMPANY, 165 Broadway, New York City.
FIRST MINNEAPOLIS TRUST COMPANY, 115 South Fifth Street, Minneapolis, Minn.

Additional Issue

100,000 Shares
Electric Bond and Share Company
(A New York Corporation)
Cumulative $5 Preferred Stock

Callable as a whole or in part upon 30 days' notice at any time at $110 per share and accrued dividends, upon affirmative vote of a majority of outstanding Common Stock. Dividends are payable quarterly, February 1, May 1, August 1 and November 1.

For further particulars concerning the Company and its cumulative $5 Preferred Stock, we refer to the letter of Mr. S. Z. Mitchell, Chairman of the Board of the Company, which we summarise as follows:

Business Electric Bond and Share Company acts in a supervisory capacity for certain electric power and light and other public utility companies and supplies technical and financial assistance in connection with the financing, operation and business development of these companies and the construction of their properties. It is a service company and not a holding company as that term is ordinarily used. It is not engaged in the business of supplying electric power or light, gas, street railway or other public utility service, nor does it control any company doing such business in the United States. It controls one public utility holding company only, viz., American & Foreign Power Company Inc., through ownership of a majority of its junior securities. That company controls public utility subsidiaries operating entirely in foreign countries. Electric Bond and Share Company also owns and holds for investment substantial minority interests in five other public utility holding companies, viz.: American Gas and Electric Company, American Power & Light Company, National Power & Light Company, Electric Power & Light Corporation and United Gas Corporation, the subsidiaries of which supply electric power and light service and in many cases also other public utility service in thirty-two states of the United States.

Earnings Earnings for the twelve months ended June 30, 1931, as shown in the Chairman's letter, were equal to more than 4¼ times annual dividend requirements on all Preferred Stocks to be outstanding upon completion of this financing.

Equity The Preferred Stocks are followed by 15,042,148 $\frac{969}{1000}$ shares of Common Stock of no par value, which has an indicated market value, based on the present market price, of more than $500,000,000.

Legal matters in connection with the issuance of this $5 Preferred Stock will be passed upon by Messrs. Winthrop, Stimson, Putnam & Roberts of New York.

This Stock is offered when, as and if issued and received by us and subject to approval of counsel

at $89.75 a share and accrued dividends, to yield 5.57%

Bonbright & Company
The Rookery — Chicago
New York — Boston — Philadelphia — Detroit — St. Louis — San Francisco

The information contained in this advertisement has been obtained from sources which we consider reliable. While not guaranteed, it is accepted by us as accurate.

In times like these we observe:

that a very considerable number of people are not waiting for laws to be passed... corners to be turned... ships to come in ... as a solution to their personal problems. These folks are taking things as they are... digging in with all they've got... with heads up and feet on the ground... making headway in spite of the times and everything.

OURS is a pleasurable job... to make loans to those within the helpful scope of credit, and to observe the fortitude of Chicago families and the manifestation of their initiative and responsibility.... Each day we make loans to several hundred families for personal, intimate and sometimes perplexing financial problems. And each day an equal number make final payment on transactions originated a year ago... these folks have passed a corner which might have been dodged. Is it any wonder we like our job in times like these, when we can be helpful to so many people who have the will... and want to... and know how to... tackle and master their own personal tasks.

The terms are within range and reason on loans secured by comakers

Note for 1 year	$250.00	$500.00
Charge deducted		
Discount	17.50	35.00
Fee	5.00	5.00
Borrower receives	227.50	460.00
Borrower pays back	250.00	500.00

In monthly or semi-monthly deposits

We lend in amounts from $50 to $5,000

Personal LOAN & SAVINGS Bank

A million dollar Bank—doing SMALL things BIG

MADISON & CLARK — CHICAGO, ILLINOIS

WHEAT CARRY-OV[ER] ESTABLISHES REC[ORD]

Investment Securities
GREENEBAUM SO[NS] INVESTMENT C[O.]
La Salle and Madison St[s.]
CHICAGO
Telephone Randolph 53[..]

Frazier Jelke &
112 West Adams St
Members
New York Stock Exch[ange]
New York Curb Excha[nge]
Chicago Stock Excha[nge]
Chicago Board of Tr[ade]
Chicago New Y[ork]
Private Wire Sy[stem]
Baltimore Boston Cin[cinnati]
Cleveland Columbus
Detroit Mansfield Philad[elphia]
Akron Pittsburgh Prov[idence]
St. Louis Toronto Wash[ington]

Specialists Since 1921 i[n]
Chicago TRACTIO[N] Securitie[s]
Bought—Sold—Quo[ted]
Established 1888
Edwin L. Lobdell &
Investment Securitie[s]
209 South La Salle St., Chi[cago]
Telephone Central 79[..]

Established 1896
ALFRED L. BA[...] & CO.
THOMAS COYNE
ARTHUR M. BETTS
CHAUNCEY B. BORLA[ND]
ROBERT M. CURTIS
WALTER W. CRAWFO[RD]
JOHN A. STEVENSON
MEMBERS
NEW YORK STOCK EXCH[ANGE]
CHICAGO STOCK EXCHA[NGE]
Conservative Accou[nts] Invited
Ground Floor
111 South La Salle
Telephone Central 147[.]
CHICAGO

For Investment
PREFERRED and COMMON BONDS
Our facilities are at y[our dis]posal for investigation [and se]lection of all types of se[curities] whether Unlisted or Li[sted on] Exchanges. We will q[uote,] buy and sell for your a[ccount.]
CHICAGO Private Wires
Established 1889
James E. Ben[nett] & Co.
STOCKS BONDS COTTON
MEMBERS
NEW YORK STOCK EXC[HANGE]
CHICAGO BOARD OF [TRADE]
ALL PRINCIPAL EXCH[ANGES]
332 So. La Salle S[t.]
Wabash 2740

RAINS·IN·ALL
ARKETS

WHEAT CARRY-OVER ESTABLISHES RECORD

There were 319,000,000 bu old wheat carried over from the previous crop into the 1931-32 season, according to a preliminary estimate made by the United States department of agriculture, establishing a new record compared with 290,000,000 bu on July 1, 1930. The figures of last year were revised upward 15,000,000 bu from the previous returns, due to the inclusion of stocks not heretofore covered.

On the basis of the official estimate on the 1931 crop and the Aug. 1 estimate on the spring crop of 894,000,000 bu the trade figures there is 1,213,000,000 bu available for the 1931-32 season, against 1,153,000,000 bu in 1930-'31, and took the reports as showing an exportable surplus of 388,000,000 bu after allowing for domestic food, feed, and seed requirements and for a carryover of 125,000,000 bu on July 1.

CLOSE REDDICK BANK.

Reddick, Ill.—The State bank of Reddick in Kankakee county has been closed for examination, the state auditor announces. Deposits on June 30 last year totalled $130,-, and capital stock was listed at . A. H. Rieke is president of the

Investment Securities

GREENEBAUM SONS INVESTMENT CO.
La Salle and Madison Streets
CHICAGO
Telephone Randolph 5360

Frazier Jelke & Co.
111 West Adams Street
Members
New York Stock Exchange
New York Curb Exchange
Chicago Stock Exchange
Chicago Board of Trade
Chicago New York
Private Wire System
Baltimore Boston Cincinnati
Cleveland Columbus Dayton
Detroit Mansfield Philadelphia
Akron Pittsburgh Providence
St. Louis Toronto Washington

Specialists
Since 1921 in
Chicago
TRACTION
Securities
Bought—Sold—Quoted
Established 1888
Edwin L. Lobdell & Co.
Investment Securities
105 South La Salle St., Chicago
Telephone Central 7966

Established 1896
ALFRED L. BAKER & CO.
THOMAS COYNE
ARTHUR M. BETTS
CHAUNCEY B. BORLAND
ROBERT M. CURTIS
WALTER W. CRAWFORD
JOHN A. STEVENSON
MEMBERS
NEW YORK STOCK EXCHANGE
CHICAGO STOCK EXCHANGE
Conservative Accounts Invited
Ground Floor
111 South La Salle St.
Telephone Central 1474
CHICAGO

For Investment
PREFERRED and COMMON STOCKS
BONDS
Our facilities are at your disposal for investigation and selection of all types of securities whether Unlisted or Listed on Exchanges. We will quote or buy and sell for your account.
CHICAGO Private Wire NEW YORK
Established 1880
James E. Bennett & Co.
STOCKS BONDS COTTON GRAIN SUGAR RUBBER
MEMBERS
NEW YORK STOCK EXCHANGE
CHICAGO BOARD OF TRADE
ALL PRINCIPAL EXCHANGES
332 So. La Salle Street
Wabash 2740

SEALED PROPOSALS will be opened by Supt. of Lighthouses, 424 Post Office Bldg., Milwaukee, Wis., 2 p. m., September , for construction of two [2] independent dwellings of like construction, each ... Alternate bids brick or stucco. For housing keepers of Chicago Light Station, located at Foot Illinois St. at the River, Navy Pier, Chicago, Ill. Information on application.

NEW·YORK·STOCK·TRANSACTIONS

Wednesday, Aug. 12, 1931.
Shares sold today.................1,300,000
Year ago..........................2,390,000

Wednesday, Aug. 12, 1931.
Total sales 1931 to date......373,700,000
Total sales 1930 to date......558,300,000

[The figures in brackets after name of stock are the present dividend rate.]

Prev. 1931 High	Low	Div. yld. pct.	Bid	Asked	Description, div. rate, $—	Sales	High	Low	Close	Net chge.
					A					
14¼	3½	...	4	4½	Abitibi P & P	100	4	4	4	....
23⅞	11⅞	7.1	14	14⅜	Adams Exp [1]	1,200	14⅜	14	14⅛—	⅛
92	83½	5.9	85½	86	Do pfd [5]	100	85⅝	85½	85½—	⅜
32⅝	22⅛	6.9	29⅛	29⅜	Adams Millis [2]	600	29⅜	29	29⅛+	⅛
23⅛	17⅝	7.8	17⅝	18	Addressogra [1.40]	100	17⅝	17⅝	17⅝	....
11⅝	4	...	4½	5	Adv Rumely	200	5	4¾	4¾+	....
109⅝	70⅝	3.8	77½	77⅝	†Air Reduction [3]	2,400	79⅜	77¼	77⅛—	1⅜
20⅛	7	2.5	15⅜	15½	Alas Juneau [.40]	11,500	16⅛	15⅜	15⅜	....
12⅜	4½	...	5⅜	5⅝	Allegheny Corp	2,500	6	5⅝	5⅝+	....
59	15	...	17½	19	Do pfd ww 40%	100	17	17	17 —	⅛
55½	14	...	17½	30	Do pfd x w	100	18	18	18 +	⅛
46½	28⅛	4.1	28⅝	30	Alleg Stee [1.20]	50	29⅜	29	29 —	1
182⅜	102⅞	5.4	111	112	††Allied Chem [6]	8,400	115½	110⅞	111 —	3⅛
42⅜	11⅝	8.2	24¼	24⅜	Allis Chalm [2]	800	24⅝	24⅛	24⅛—	⅜
29⅝	11⅝	...	12	15	AmAgrChem & C	200	13⅛	13⅛	13⅛—	⅜
62⅝	33	6.1	32⅝	33	†Am B Note [2]	400	33⅜	33	33	....
66⅛	54	4.8	61⅝	65	Do pfd [3]	310	63	61⅝	61⅝—	....
4⅝	1⅛	...	2⅛	3	Am Beet Sugar	100	3	3	3 +	⅛
38	25⅛	8.6	27⅝	28	Am Br Sh [2.40]	400	28⅝	28	28 +	⅛
129⅝	88⅝	4.3	93⅞	93⅝	†Am Can [4]	55,000	96	93⅞	93⅝—	2⅝
152½	145	4.7	148⅞	150	Do pfd [7]	100	149⅞	149⅞	149⅞—	....
86	50	12.5	56	58	AmC&Fdy pfd [7]	120	58⅞	56⅛	58⅛—	1⅛
43⅜	13	...	14	16	Am Chain	100	16	16	16 +	2⅛
88	67	10.1	68	75	Do pfd [7]	100	69	69	69 —	2
48⅝	38⅛	4.8	42	42⅛	†Am Chicle [2]	300	42⅛	42⅛	42⅛+	⅛
14⅛	5⅝	...	7⅝	8	Am C Alc	800	8⅛	8	8⅛+	⅛
33⅛	18⅞	...	19	19⅛	Am Europ Sec	800	20	19⅜	19⅜—	⅛
51⅝	21⅛	...	27⅜	27⅜	Am For Pow	20,000	28⅜	27⅜	27⅜—	⅜
100	85⅛	8.1	85⅝	86⅛	Do pfd [7]	100	86	86	86	....
79⅛	46⅛	14.0	49½	50	Do 2d pfd [7]	600	50½	50	50⅛—	....
30	10⅞	...	23⅝	27⅛	Am Hide & L pfd	100	25	25	25 +	1
64	43⅝	6.6	62⅛	63	Am Home P[4.20]	500	62⅝	62⅛	62⅛—	⅛
72⅞	60	10.0	60⅝	65	†Am Ice pfd [6]	100	60⅞	60⅞	60⅞+	⅛
26	9⅛	...	13⅜	14	Am Int Corp	2,200	14⅜	13⅜	13⅜—	⅜
84⅜	68⅛	10.1	68⅝	70	Am Loco pfd [7]	100	68⅝	68⅝	68⅝—	⅜
43⅛	28	4.5	31	31⅛	Am M & F [1.40]	100	31⅛	31⅛	31⅛—	⅜
39⅛	5	...	7	8	Am Nat G pfd	10	8	8	8	....
57⅛	48⅛	6.0	48⅛	50	†Am News [3]	10	50	50	50 +	....
64⅜	30⅝	2.8	34	35	††Am Pwr&Lt [1]	300	35⅝	35⅛	35⅛—	....
21⅛	11⅛	4.6	12⅛	12⅜	AmR & SS [.60]	2,100	12⅜	12⅛	12⅛—	⅛
37⅝	15⅛	...	20⅞	21	Am Roll Mills	700	21⅝	21	21 —	⅛
42	27	18.5	27	28	Am Shipbldg [5]	30	27⅝	27⅛	27⅛+	⅛
58⅛	24⅝	6.5	30⅝	31⅛	Am Smelt [2]	2,400	31⅝	30⅝	30⅝—	⅛
102⅝	83⅛	6.7	88⅛	90	Do 6% pfd [6]	100	90	90	90	....
4⅛	⅜	...	⅜	⅝	Am Solv & Chem	1,700	⅝	⅝	⅝—	⅛
31⅛	11⅛	6.5	15⅛	16	Am Steel Fdys [1]	500	15⅛	15⅛	15⅛+	⅛
48⅛	37	4.6	43⅜	44	Am Stores [2]	100	44	44	44	....
201⅝	156⅞	5.2	170⅜	170⅝	Am T & T [9]	16,000	173⅛	170⅜	170⅜—	1⅛
128⅝	98⅛	4.3	116	118⅛	Am Tobacco [5]	200	118⅝	118⅛	118⅛	....
132⅝	102⅛	4.1	120⅞	121	Do B [5]	2,300	122	120⅛	120⅞—	⅛
80⅜	40⅜	6.1	47⅜	48	Am Wat W [3]	1,200	49	48⅛	48⅛—	⅛
79	38	6.5	46	46⅛	Do ct [3]	200	46⅛	46	46⅛+	⅛
107	98⅛	5.9	101	102⅛	Do 1st pfd [6]	100	101⅛	101⅛	101⅛+	1
11⅝	5⅛	...	8⅜	8⅝	Am Woolen	1,500	9	8⅝	8⅝—	⅛
40	20⅝	...	36⅛	37	Do pfd	3,700	37⅜	35⅛	36⅜+	⅛
8⅝	3⅝	...	5	6	Am Zinc	100	5⅛	5⅛	5⅛	....
43⅛	18⅝	6.1	24⅛	24⅛	Anaconda [1.50]	6,100	25	24	24⅛—	⅜
18	8	...	10	10⅛	Archer Dan	400	10⅛	10	10⅛	....
28⅛	5⅝	...	10⅛	10⅛	Assoc Apparel	8,900	10⅛	10⅛	10⅛	....
29⅝	16⅛	12.8	18	18⅛	Assoc D G [2.50]	700	19⅛	18⅛	18⅛—	1⅛
203⅝	132⅝	7.4	137⅛	138	Atchison [10]	3,000	144⅛	137⅛	137⅛—	4⅛
23⅝	11⅝	6.7	15	15⅛	Atl Ref [1]	800	15⅝	15	15 —	⅛
295⅛	101⅛	3.1	131⅛	133	††Auburn Auto [4]	13,500	141⅛	131⅛	131⅛—	5⅛
2⅛	1	...	1⅛	1⅛	Auto Sales	1,400	1⅛	1⅛	1⅛	....
6⅛	3	...	4⅛	4⅛	Aviation Corp	900	4⅛	4⅛	4⅛	....
					B					
27⅝	9⅛	...	13⅛	13⅜	Baldwin Loc	2,400	14⅛	12⅝	13⅜+	1⅛
104⅝	70	9.7	71⅝	72	Do pfd [7]	20	72	72	72 —	1
87⅛	43⅛	10.8	46⅛	46⅜	Balt & Ohio [5]	3,000	47⅜	46	46⅛—	⅜
107	101⅛	6.3	103⅛	105	Bamb'rg'r pf [6.50]	190	105	104⅛	105 +	1⅛
14⅛	5⅝	...	7⅛	7⅝	Barnsdall A	1,400	7⅝	7⅛	7⅛—	⅛
81	53⅛	6.8	58⅝	60	Beatrice Cr [4]	100	59	59	59 —	⅛
4	1⅛	...	3⅛	3⅝	Belding Bros	100	3⅝	3⅝	3⅝—	⅛
25⅛	14⅛	4.8	20⅝	21	Bendix Avia [1]	13,600	21⅝	20⅝	21 —	⅜
46⅛	31⅛	5.3	38	38⅛	Best & Co [2]	400	38⅝	38⅛	38⅛—	⅛
70⅝	34⅛	5.1	38⅝	38⅝	Beth Steel [2]	13,600	39⅝	38⅛	38⅛—	⅜
29	16	5.6	17⅛	18	Blaw Knox [1]	300	17⅝	17⅛	17⅛+	1
40⅛	20⅝	3.8	38⅝	39	Bohn A & B [1.50]	4,900	39⅝	38	38⅝+	⅛
66⅛	60	6.4	61⅝	72	†Bon-Ami A [4]	100	63	63	63 +	1
76⅛	47	5.0	59⅝	59⅝	Borden Co [3]	2,000	60⅛	59⅛	59⅛—	⅛
30⅝	14⅛	5.1	19⅛	19⅝	Borg Warner [1]	1,400	19⅝	19⅛	19⅛—	⅛
3⅝	1⅛	...	2⅛	2⅝	Botany Mills A	40	2⅛	2⅛	2⅛	....
22⅜	8⅛	11.1	13⅝	13⅛	†Briggs Mfg [1.50]	1,700	13⅝	13⅛	13⅛—	⅛
94⅛	85⅝	6.6	91	92⅛	Brk M T pf [6]	100	91⅛	91⅛	91⅛—	⅛
15	8	...	8	9	Bruns Balke Col	100	8	8	8	....
9⅛	5	...	7⅛	7⅝	Bruns Term	7,100	7⅝	6⅝	7⅛+	⅛
20⅝	6⅛	...	7⅛	8⅛	Bucyrus & Erie	400	8⅛	8	8 +	⅛
34⅝	12⅝	...	14	14⅛	Do cv pfd	300	14	13⅝	14 +	⅛
13	7⅛	11.6	8⅝	9⅛	Budd Wheel [1]	300	8⅝	8⅝	8⅝—	⅛
23	8⅛	...	9⅛	10⅛	Bullard Co	100	10⅛	10⅛	10⅛	....
32⅛	19⅛	4.4	22⅛	23⅛	†Burr Ad M [1]	1,100	23⅝	23	23⅛+	⅛
104	70	8.0	86	88	Bush Term db [7]	10	88⅛	88⅛	88⅛+	2⅛
1⅝	⅝	...	⅝	1	Butte & Superior	100	1	1	1 +	⅛
20⅝	9	...	11⅝	12	Butterick	100	11⅝	11⅝	11⅝+	⅛
69⅝	23⅛	...	28	28⅛	Byers A M	2,100	29⅛	28⅛	28⅛—	1⅛
					C					
1⅛	⅛	...	⅛	⅜	Callahan L & Z	200	⅛	⅛	⅛—	⅛
16⅝	10⅛	7.4	12	13	Camp W Can F[1]	600	13⅛	13	13 —	⅛
45	29⅝	7.9	37	37⅜	Can Dry G Ale [3]	400	38⅛	37⅜	37⅜—	⅛
45⅝	21⅝	5.4	22⅝	22⅝	Can Pacific [1.25]	8,300	23⅝	22⅝	22⅝—	1⅛
16	9⅛	...	14	15⅛	Cap Adm Ltd	300	15	14	14	....
102	96⅝	5.1	97⅝	98⅛	Caro C & O stpd[5]	10	98⅝	98⅝	98⅝+	⅛
131⅛	51⅛	10.9	55⅛	55⅝	Case J I [6]	90,200	60	55⅛	55⅝—	4⅛
116	89⅝	8.2	...	85	Do pfd [7]	20	85	85	85 —	4⅛
52⅛	21⅛	12.5	23⅝	24	Caterpr Trac [3]	500	24	23⅝	23⅝—	⅛
16	8⅝	...	11⅛	12	Celanese Corp	100	12⅛	12⅛	12⅛—	⅛
13⅝	3⅝	...	5⅛	6	Celotex ct	200	5⅛	5⅛	5⅛—	⅛
37⅝	14	...	22	24⅝	Do pfd	10	22	22	22 +	1⅛
25⅝	17⅝	6.5	22⅝	22⅝	Cent Aguirre [1.50]	300	22⅝	22⅝	22⅝—	⅛
30⅛	14	6.3	15⅝	16⅛	Cerro de Pasco [1]	200	16	15⅝	15⅝+	⅛
23⅝	7	...	7⅛	8	Checker Cab	200	8	8	8	....
54⅛	27⅛	8.5	35⅛	38	Chesap Corp [3]	1,200	35⅝	35⅛	35⅝+	⅛
46⅛	27	7.1	35	35⅝	Ches & Ohio [2.50]	3,300	35⅝	35	35	....
45⅛	25	15.4	25⅛	25⅛	C & N W [4]	400	25⅝	25⅛	25⅛—	1⅛
7⅛	4	...	5⅝	6	Chi G W	100	6	6	6 +	⅛
27⅝	15⅝	4.0	24⅛	25	Do pfd [1]	1,600	26	25	25 —	⅛
15⅝	4⅝	...	8	8⅛	Chi M St P&P pfd	600	8⅛	7⅝	7⅝—	⅛
15⅝	6⅛	...	8	8⅛	Chi Pneu Tool	200	8⅛	7⅝	8⅛+	⅛
35	15⅛	...	19	20	Do cv pfd	100	19⅛	19⅛	19⅛—	⅛
65⅛	22⅛	10.8	35⅛	36⅛	C R I & P [4]	900	37	36	36 —	2
90	50	10.8	55	65	Do pfd B [6]	100	58	58	58 —	2½
33⅝	14⅛	...	15⅛	15⅝	Childs Co	500	15⅝	15⅛	15⅝+	⅛
25⅛	12⅛	4.4	23⅛	23⅝	Chrysler Mot [1]	36,600	24⅛	23	23⅝—	1
4⅛	2	...	2⅛	2⅝	City Stores	300	2⅝	2⅝	2⅝—	⅛
170	133	4.8	144⅛	145⅝	†Coca Cola [7]	400	145⅝	144⅛	144⅛—	1⅛
53⅛	50⅛	5.7	52⅛	....	Do A [3]	200	52⅝	52⅛	52⅛+	⅛
50⅛	40	5.6	44⅛	45	Colg Palm P [2.50]	200	44⅛	44⅛	44⅛—	⅛
17⅛	9	...	13	13⅛	Collins Aikman	100	13	13	13 —	⅛
111⅝	55	6.9	71⅝	72⅛	†Colum Carbon [5]	1,200	74	72	72⅛—	⅜
45⅝	20⅝	6.7	29⅛	29⅜	Colum G & E [2]	2,300	30⅛	29⅛	29⅛—	⅜
16⅝	6	...	8⅝	8⅝	¶Colum Graph	300	8⅝	8⅛	8⅛+	⅛
11⅛	6	...	7⅝	8	¶Do ct	5,100	8⅝	8	8 —	⅛
23⅛	13	12.1	16⅛	17	Com Credit [2]	700	16⅝	16⅛	16⅝—	⅛
35⅛	20⅝	8.8	34	35	Do A [3]	100	34	34	34	....
89	76⅛	7.5	88	89	Do 1st pfd [6.50]	100	88	88	88	....
25	20	7.1	24⅛	24⅛	Do pfd [1.75]	120	24⅛	24⅛	24⅛	....
34	20	8.3	23⅝	24⅛	Coml Inv Tr [2]	700	24⅛	23⅝	24 —	⅛
90	82	7.2	83	88	Do pfd [6]	200	85	83⅛	83⅛+	1
21⅛	10⅝	5.9	16⅝	17	Com Solv [1]	8,500	17⅛	16⅝	16⅝—	⅛
12	6⅝	5.0	7⅝	8	Com & Sou [.40]	4,700	8	7⅝	7⅝—	⅛
100⅝	90	6.3	95⅝	96⅛	Do pfd [6]	100	96	96	96 —	1
13⅛	6⅛	7.4	13⅛	13⅛	Congoleum [1]	1,200	13⅛	13⅛	13⅛—	⅛
73	54	10.2	63	66	C Cig6½%p w[6.50	40	63⅝	63⅝	63⅝—	1⅛
18⅛	10⅛	14.3	14	14⅝	Cons Film pfd [2]	200	14	14	14 —	⅛
109⅝	82⅛	4.3	92⅛	92⅛	Cons Gas [4]	7,200	93⅝	92	92 —	1⅛
107	101⅛	4.7	106⅛	106⅝	Do pfd [5]	300	106⅝	106⅛	106⅝	....
1⅛	⅛	...	⅛	....	Cons Textile	300	⅛	⅛	⅛—	....
3⅛	1	...	⅝	1	Cont Corp B	100	1	1	1	....
30	9⅛	...	12⅛	14	Cont Baking A	300	13⅛	13⅛	13⅛—	⅛
77⅛	44⅛	14.0	56⅛	60	Do pfd [8]	300	57	56⅛	56⅛—	1⅛
3⅝	1⅛	...	1⅛	1⅜	Do B	200	1⅛	1⅛	1⅛	....
62⅝	40⅝	5.2	47⅛	48	Cont Can [2.50]	1,000	48⅝	47⅛	47⅛—	1⅛
51⅛	34	9.5	38⅝	39⅛	Cont Insur [2.40]	100	39	39	39 —	⅛
4⅝	2⅛	...	2⅛	2⅝	Cont Motors	100	2⅝	2⅝	2⅝+	⅛
12	5	...	8⅝	8⅝	Cont Oil Del	800	8⅝	8⅝	8⅝+	⅛
12	3⅛	...	3⅛	3⅝	Cont Shares	400	3⅝	3⅝	3⅝+	⅛
88⅝	55⅝	4.6	64⅛	65	†Corn Prod [3]	1,200	66⅛	65	65 —	1
18	6⅛	...	7⅝	8	Coty Co	800	8⅛	7⅝	7⅝+	⅛
8⅝	4⅛	...	5⅛	7	Crosley Radio	400	5⅛	5⅛	5⅛	....
63	30⅝	...	39⅛	41	Crucible Steel	300	40⅝	39⅝	40⅛+	1
106	80	8.1	87	90⅝	Do pfd [7]	20	87	87	87	....
5⅛	3	...	4	4⅛	Cuba Co	100	4	4	4 —	⅛
35	16	...	28	31⅛	Cuban-Am Sug pfd	10	28	28	28 —	1
2⅝	⅝	...	1⅛	1⅛	Cuban Cane Prod	200	1⅛	1⅛	1⅛+	⅛
1⅛	⅛	...	⅛	⅛	Cuban-Dom Sug	1,100	⅛	⅛	⅛	....
48⅛	35⅛	10.0	39	41	Cudahy Pkg [4]	100	40	40	40	....
100	68	5.9	68	70	Curtis Pub [4]	300	68	68	68 —	....
118⅝	112	6.2	112	113⅛	Do pfd [7]	200	112	112	112 —	⅛
5⅛	2⅛	...	3	3⅛	Curtiss Wright	13,500	3⅛	3	3⅛+	⅛
8⅛	3	...	4⅛	4⅝	Do A	5,300	4⅝	4⅛	4⅛+	⅛
107	95	8.0	100	106	Cushmns 8% pf[8]	40	101	100	100	....
					D					
23	9⅛	...	11⅛	11⅝	Davis Chem	1,000	11⅝	11	11⅛+	⅛
22	19⅝	7.0	19⅝	19⅝	Deere 1st pf [1.40]	100	19⅝	19⅝	19⅝	....
102	45⅛	7.8	49	52	D L & W [4]	200	51⅛	51⅛	51⅛+	⅛
45⅝	11⅝	...	19	23⅛	D R G & W pfd	200	20	19⅝	20 +	2
195	140⅝	5.0	160	165	Detroit Edison [8]	200	160⅝	160	160⅝+	⅛
13⅛	8⅝	8.3	11⅛	11⅝	Dome Mining [1]	200	11⅛	11⅛	11⅛—	⅛
78⅝	61⅛	5.3	73⅛	74	Drug Inc [4]	4,300	74⅝	73⅛	73⅛—	1⅛
21⅛	17⅛	5.6	17⅛	18	Doug Aircraft [1]	300	18	18	18 —	⅛
107	71	4.6	85	85⅛	Du Pont de N [4]	13,800	87⅝	85	85 —	2⅛
124⅛	118⅝	4.9	123⅛	125	Do deb [6]	100	123⅛	123⅛	123⅛—	⅛
					E					
185⅛	118	3.6	138⅝	140	†Eastman Kod [5]	4,700	142	138⅛	138⅛—	2
21⅛	9⅛	11.4	13⅝	14⅛	Eaton Axle [1.60]	1,700	14⅛	13⅛	13⅛—	⅛
11⅝	3⅛	...	7⅛	7⅝	Eitingon Schild	100	7⅛	7⅛	7⅛	....
69	35⅛	...	55	55⅛	Do pfd	100	55	55	55	....
74⅝	34⅛	16.7	40⅛	41⅛	Elec Auto [6]	5,400	42⅝	40⅛	40⅛—	1⅛
4⅛	2	...	3⅛	3⅛	Elec Boat	100	3⅛	3⅛	3⅛	....
60⅝	30⅛	2.5	37⅛	37⅛	Elec P & L [1]	13,000	39⅛	37⅛	37⅛—	1⅛
108⅝	92⅝	7.0	100⅛	100⅝	Do pfd [7]	100	100⅝	100⅛	100⅛+	⅛
98⅛	80	7.0	86	87⅛	Do 6% pfd [6]	100	86	86	86	....
66	49⅛	9.3	52⅝	54⅛	Elec Stor Bat [5]	100	54	54	54 —	1
35⅝	27	8.6	28⅝	29	Equit Bldg [2.50]	300	29	28⅛	28⅛	....
39⅛	13⅛	...	19	19⅛	Erie	300	19⅛	19	19⅛—	⅛
45⅛	25	15.4	25	29	Do 1st pfd [4]	100	26	26	26 —	1⅛
					F					
29⅝	13	14.6	11	13	Fairbks M [1.60]	100	11	11	11 —	2
109⅝	73	9.6	70	70⅛	Do pd [7]	40	71⅛	71⅛	71⅛—	2⅛
30	11⅛	8.0	14⅛	15⅛	Fed W Ser [1.20]	100	14⅛	14⅛	14⅛—	⅛
7⅝	5	8.0	5	5⅛	Fed Mot T [.40]	100	5	5	5 —	⅛
59⅝	41	4.3	58	59⅝	First N Strs [2.50]	800	59⅝	58⅛	59⅝—	⅛
⅛	....	....	....	⅛	Fisk Rubber	900	⅛	⅛	⅛	....
64⅛	20⅛	8.3	23⅛	24	Foster Whlr [2]	2,700	24⅝	23⅝	24 —	⅛
32⅛	20⅛	...	26⅝	27	¶Fourth Nat Inv	800	26⅝	26⅝	26⅝+	⅛
17⅛	4⅛	...	8⅛	11	Foundation Co	100	9	9	9	....
38⅝	11⅝	19.2	12⅛	12⅝	Fox Film A [2.50]	14,000	13⅛	12⅛	12⅛—	⅛
43⅛	22	11.1	25⅛	27	Freeport Tex [3]	400	26⅝	26⅝	26⅝+	⅛
					G					
7⅝	4⅛	...	4⅛	5	Gen Am Inv	200	5	5	5 +	⅛
73⅝	52⅝	7.0	56⅛	57	Gen Am T Car [4]	900	57	56⅛	57 +	⅛
47	15⅛	10.0	19⅝	20⅛	Gen Asphalt [2]	500	20⅛	20⅛	20⅛+	⅛
25⅝	17⅛	9.1	21	21⅛	Gen Baking [2]	700	21⅛	21⅛	21⅛+	⅛
9⅝	5	...	8⅛	8⅛	Gen Bronze	4,000	8⅛	7⅝	8⅛+	⅜
13	3⅛	...	5⅝	8⅛	Gen Cable	200	6	6	6	....
48⅛	31	11.4	35⅛	36⅛	Gen Cigars [4]	100	36⅛	36⅛	36⅛+	⅛
54⅝	36	4.0	39⅝	40	Gen Elec [1.60]	78,200	41	39⅝	40 —	1
12⅛	11⅛	5.8	11⅛	11⅛	Do spl [.60]	700	11⅝	11⅛	11⅛+	⅛
56	43	6.0	49⅝	50	Gen Foods [3]	1,800	50	49⅛	49⅛—	⅛
8⅛	4⅛	6.5	4⅛	4⅛	Gen G&ED A [.30]	100	4⅛	4⅛	4⅛+	⅛
48	31⅛	7.9	37⅝	37⅝	Gen Motors [3]	25,200	38⅛	37⅝	37⅝—	⅛
103⅝	95	4.9	102⅝	103⅛	Do 5% pd [5]	100	103	103	103	....
28	10⅝	...	10⅛	11⅛	Gen Outdoor A	100	10⅛	10⅛	10⅛+	⅛
31	15	12.5	19⅝	20	Gen Prt Ink [2.50]	140	20	20	20 —	⅛
23	8⅛	...	12⅛	13	Gen Pub Ser	200	12⅛	12⅛	12⅛—	1
84⅛	40	11.6	42⅝	43	Gen Ry Signal [5]	600	43	42	43 +	1
9⅛	2⅝	...	3	3⅛	Gen Real Utils	400	3	3	3	....
74⅝	29⅛	21.4	27⅛	28	Do pfd ww [6]	900	29	28	28 —	1⅛
57⅝	28⅛	8.8	33	34	Gen Refrac [3]	300	34	34	34	....
15⅝	2	...	1⅛	1⅝	Gen Theater Equip	42,800	2⅛	1⅛	1⅛—	....
38⅝	18⅝	...	21⅛	21⅛	Gillette S Raz	1,200	21⅛	21⅛	21⅛—	....
16⅝	7⅝	...	9⅛	9⅛	Glidden Co	200	9⅛	9⅛	9⅛+	⅛
9⅝	4	...	7⅛	7⅛	Gobel Co	100	7⅛	7⅛	7⅛—	⅛
42⅝	21	8.9	27	27⅛	Gold Dust [2.50]	2,400	27⅛	27	27⅛—	⅛
20⅝	8⅛	...	12⅛	12⅝	Goodrich	700	12⅝	12⅛	12⅛—	⅛
52⅝	30⅝	7.3	40⅝	41	Goodyear [3]	900	41	40⅛	40⅛—	⅛
91	71	8.2	84	85⅛	Do 1st pfr [7]	200	85⅛	85	85⅛+	⅛
6⅛	2⅝	...	2⅝	2⅝	Graham Paige	300	2⅝	2⅝	2⅝—	⅛
25⅛	13	6.7	15⅛	15⅝	††Grand Strs [1]	300	15⅝	15⅝	15⅝—	⅛
18⅝	10⅝	...	16	16⅝	Grand Union	900	16⅝	16	16 —	⅛
29⅝	19⅝	10.0	20	23	Granite Cy St [2]	200	20	20	20 +	⅛
39⅛	25⅛	2.6	38	38⅛	Grant W T [1]	300	38⅛	38⅛	38⅛+	⅛
69⅝	37⅛	10.8	37	37⅝	Great Nor pfd [4]	1,000	38⅛	37	37⅛—	1
23⅛	17	...	18⅝	19	¶Grt Nor Ore	100	18⅝	18⅝	18⅝+	⅛
96⅛	80⅛	8.0	89	92	Gr W Sugar pfd [7]	10	89⅛	89⅛	89⅛+	⅛
6⅝	2⅝	...	3⅛	3⅝	Grigsby Grunow	2,400	3⅝	3⅛	3⅛—	⅛
37⅛	10⅛	...	14	16	Gulf State Steel	300	14⅛	14⅛	14⅛+	⅛
					H					
30	26⅛	6.5	27⅛	28	Hack W p A [1.75]	120	28	28	28 —	⅛
9⅝	4⅛	...	5⅛	5⅝	Hahn Dept Strs	600	5⅝	5⅝	5⅝	....
94	85	8.2	85	90	Hanna 2d pfd n [7]	10	85	85	85	....
8	2⅛	...	2⅝	3	Hayes Body	100	2⅝	2⅝	2⅝	....
103⅝	83	5.2	95	96	Hershey Choc [5]	200	95⅛	95⅛	95⅛	....
104	93	3.9	101	102⅛	†Do pfd [4]	200	102	101⅛	101⅛—	....
9⅝	4⅛	...	6⅛	6⅝	Houd Her B	4,700	7	6⅛	6⅛—	⅛
65	58	6.8	58⅛	59⅛	Hhold Fin pfd [4]	100	59	59	59 —	⅛
68⅝	27	...	39⅛	40	††Houston Oil	300	41	40	41 +	⅛
14⅛	6	...	8⅛	9	Do new	100	8⅝	8⅝	8⅝—	⅛
29⅝	13	10.5	18⅝	19	Howe Sound [2]	100	19	19	19 +	⅛
26	11	7.7	12⅝	13⅛	Hudson Mot [1]	200	13	13	13	....
13⅛	5⅝	...	7⅛	7⅝	Hupp Mot	5,700	7⅛	7⅝	7⅛	....
					I					
89	38⅛	10.0	40⅛	41	Ill Cent [4]	300	41	40⅛	41 +	⅛
4⅝	2	...	2⅛	2⅛	Indian Ref	100	2⅛	2⅛	2⅛—	....
86	21⅛	11.8	32⅛	33	Indus Rayon [4]	1,300	34⅛	33	33 —	1⅛
182	74	4.2	85	95	†Ingersoll Rand [4]	100	96	96	96 —	3⅛
71	39⅝	6.0	40	45	Inland Steel [2.50]	100	42	42	42 +	1⅛
11⅝	4⅛	...	6⅝	7⅛	Insp Cop	400	6⅝	6⅝	6⅝—	⅛
12⅝	9⅛	...	9	9⅝	Ins Shares Del	300	9⅝	9⅝	9⅝—	⅛
34	19⅛	...	22	22⅝	Int Rap Transit	300	22⅝	21⅛	22	....
51⅛	16⅛	...	16⅛	18	Int Agr	200	16⅛	16⅛	16⅛—	1⅛
179⅝	117	4.1	143	145	††Int Bus Mach [6]	1,100	146	143⅛	145 +	2
12⅝	6⅝	6.8	7	8	Intl Carriers [.50]	200	7⅛	7⅛	7⅛—	⅛
62⅛	27⅛	12.9	30⅛	33	Int Cement [4]	....	30⅛	30⅛	30⅛+	⅛
4	1⅛	...	1⅛	1⅛	Int Comb Eng	600	1⅛	1⅛	1⅛+	⅛
60⅛	37⅛	6.3	38⅝	39⅛	Int Harv [2.50]	1,700	39⅝	38	39⅛—	⅛
31	16⅝	8.7	22⅛	23	Int Hydro El [2]	700	23⅛	23	23 —	⅛
73⅛	48⅛	8.0	49⅝	50	Int Match pfd [4]	500	50⅛	50	50 —	1⅛
16⅛	7	...	7	7⅛	Int Merc Mar	200	7	7	7 —	⅛
20⅛	9⅛	3.1	13	13⅛	Int Nick Can [.40]	6,200	13⅛	13⅛	13⅛—	⅛
....	....	....	....	....	Do seller	100	117⅛	117⅛	117⅛	....
4⅛	1⅛	...	2⅛	2⅛	Int P & P C	700	2⅛	2⅛	2⅛+	⅛
43⅛	18⅛	...	20⅛	21	Do pfd	400	20⅛	20⅛	20⅛+	⅛
42	29⅛	8.6	34⅛	35⅛	Int Salt [3]	300	35⅛	34⅛	34⅛—	⅛
54	46⅛	8.6	50⅛	50⅛	Int Shoe [3]	100	50⅛	50	50⅛—	⅛
38⅝	18⅝	6.9	27⅛	27⅛	Int T & T [2]	31,300	29	27⅛	27⅛—	2
21⅛	11⅝	11.1	17⅛	17⅛	Interest Dept [2]	700	17⅛	17⅛	17⅛—	⅛
67⅛	58	11.1	65	66	Do pfd x w [7]	10	65	65	65 +	2
					J					
80⅝	40⅝	6.0	48⅛	49⅛	Johns Manv [3]	7,900	51⅛	48⅝	49⅛—	1⅛
123	115⅝	5.8	117⅝	119	Jones & L pfd [7]	10	117⅝	117⅝	117⅝+	⅛
					K					
42	25	7.7	25	26	K C Sou [2]	200	26⅝	26	26	....
24⅛	10⅛	7.1	13⅛	13⅝	Kayser J [1]	200	13⅝	13⅛	13⅛—	⅛
3⅛	1⅝	...	2	2⅛	Kelly Springfield	800	2⅛	2	2 —	⅛
28	9⅛	...	13	15	Do 8% pfd	60	15	15	15 +	2
29⅛	8	...	9⅛	9⅝	Kelsey Hayes Whl	100	9⅝	9⅝	9⅝—	⅛
15⅛	8⅝	...	11	11⅛	Kelvinator	5,000	11⅛	11	11 —	⅛
60	20	12.2	48	55	Kendall pfd [6]	10	49	49	49 +	1
31⅛	14⅛	5.7	17⅛	17⅝	Kennecott Cop [1]	1,000	18	17⅛	17⅛—	⅛
20⅛	11	...	12⅛	13⅛	Kinney Co	100	12⅛	12⅛	12⅛	....
29	25	6.0	26⅝	26⅝	Kresge S S [1.60]	1,200	27⅛	26⅝	26⅝+	⅛
27⅝	17⅛	8.9	18	18⅛	Kreuger & T [1.60]	4,900	18⅝	17⅝	18 —	⅛
35⅛	18	3.1	31	31⅛	Kroger Groc [1]	5,700	31⅛	31	31 —	⅛
					L					
82⅝	58	12.3	65	66	Lambert Co [8]	600	65⅝	65⅛	65⅛—	⅛
61	37⅛	9.2	38⅛	39	Leh Valley [3.50]	100	38⅛	38⅛	38⅛+	⅛
89⅝	45⅝	5.7	52⅛	54	Lehman Corp [3]	300	53	52⅛	53 +	⅛
34⅝	22⅝	11.1	26⅝	26⅝	Lehn & Fink [3]	300	26⅝	26⅝	26⅝+	⅛
20⅝	11⅛	...	14⅛	15	Libby Ow F Gl	200	15	14⅛	15 +	⅛
91	60	5.6	69⅝	71⅛	†Ligg & Myers [4]	100	71⅛	71⅛	71⅛+	⅛
91⅛	60⅛	5.6	71⅛	72⅛	†Do B [4]	300	72	72	72 —	1⅛
55⅛	20⅛	12.0	24⅛	25⅛	Liquid Carb [3]	900	25⅛	25	25⅛+	⅛
63⅝	36⅝	6.5	45⅛	46	†Loew's Inc [3]	6,800	47⅝	45⅛	45⅛—	⅛
98	83	6.9	91⅛	92	Do pfd [6.50]	100	91⅛	91⅛	91⅛—	⅛
6⅛	2⅝	...	5	5⅛	Loft Inc	1,200	5⅛	5	5⅛—	⅛
54⅛	40⅛	5.3	48	49	†Loose Wiles [2.60]	200	48⅛	48⅛	48⅛	....
21⅛	11⅝	...	18⅛	19	Lorillard	5,800	19⅛	18⅛	19 —	⅛
35⅛	25	6.0	28⅝	29	Louis G&EA [1.75]	100	28⅝	28⅝	28⅝—	⅛
19	8⅛	...	11⅛	12	Ludlum Steel	300	12	11⅛	11⅛—	⅛
					M					
17	7⅛	10.0	10	10⅛	McKess & R [1]	1,900	10⅛	10	10 —	⅛
37⅛	30	12.3	30	34	Do pfd [3.50]	200	30	30	30 —	3
103⅛	71⅛	5.5	73	73⅛	†McKeespt Tin [4]	300	75	74	74 —	1⅛
43⅝	21	10.0	29⅛	30	Mack Truck [3]	100	30	30	30 —	⅛
106⅝	66⅛	3.8	80⅛	83	Macy Co [3]	200	81⅛	80⅝	80⅝—	3⅛
27⅝	10⅝	7.7	13	14	Magma Cop [1]	300	13⅛	13⅛	13⅛—	⅛
39	30	2.6	31	31⅛	ManE gtd md [.80]	100	31	31	31 —	⅛
24⅛	18⅛	6.0	19⅛	20⅛	Marine Midld [1.20]	1,000	20	19⅝	20 +	⅛
32⅛	18	10.8	18⅛	20	†Marlin Rock [2]	100	18⅛	18⅛	18⅛+	⅛
10⅛	2	...	3	3⅛	Marmon Mot	200	3⅛	3⅛	3⅛+	⅛
32⅝	23⅛	10.0	24⅛	25⅛	Marsh Field [2.50]	1,100	25⅛	25	25 +	⅛
34	22⅛	7.4	26⅝	27	Melville Shoe [2]	100	27	27	27 —	⅛
27	23	7.8	25	25⅛	Metro Glw pf [1.89]	400	25⅛	25	25	....
20⅛	10⅛	...	13⅛	14	Mex Seaboard	2,200	14⅛	13⅛	13⅛—	⅛
16⅝	5⅝	...	....	8⅛	Mid Cont Pet	200	9	9	9 +	⅛
31⅛	13⅝	20.0	14	15	Midland Steel [3]	1,900	15⅛	14⅛	15⅛	....
48	20	...	11	24	Minn M Pw pfd	100	20	20	20	....
26⅝	9⅝	...	11⅛	12	M K & T	1,800	12⅝	11⅛	12 —	⅛
85	39⅛	17.5	35⅛	40	Do pfd [7]	800	41⅛	40	40 —	3
21⅝	10⅝	...	14	16	Mohawk Carpet	100	14	14	14 —	⅛
42⅝	14	...	19	20	Mo Pac	3,400	20⅛	19	19⅛—	1⅛
107	50	8.9	56	57	Do pfd [5]	100	56	56	56 —	2
28	18⅝	3.7	27	27⅛	Mon Ch W [1.25]	1,000	27⅛	27	27⅛+	⅛
29⅝	15⅝	...	20⅛	20⅛	Mont Ward	29,700	21⅝	20⅛	20⅛—	1⅛
....	....	....	....	⅛	Mother Lode	100	⅛	⅛	⅛	....
36⅝	8⅛	...	29	30	Mullins Mfg	1,100	31	30	30 —	⅛
72⅛	36	11.9	58⅛	59⅝	Do pfd [7]	40	59⅝	58⅛	59⅝+	1⅛
18⅝	6⅛	...	7⅛	8⅛	Murray Corp	700	8⅛	8⅛	8⅛	....
					N					
40⅝	20⅝	15.5	26	26⅛	Nash Motors [4]	800	26⅝	26⅛	26⅛—	⅛
10⅛	4⅛	13.6	5⅝	5⅝	Nat Acme [.80]	200	5⅝	5⅝	5⅝	....
10	3⅛	...	5⅝	8	Nat Bellas	1,600	6⅛	6	6	....
83⅝	55⅛	4.9	57⅛	58	†Nat Biscuit [2.80]	2,400	59	57⅝	57⅝—	1⅛
39⅝	18⅝	...	25⅛	26	Nat Cash Reg	1,200	26⅛	25⅝	25⅝—	⅛
50⅝	26⅝	7.6	34	34⅛	Nat Dy Pr [2.60]	2,700	34⅛	34⅛	34⅛—	⅛
36⅝	19⅝	7.7	26	27	Nat Dist [2]	100	26⅝	26⅝	26⅝—	⅛
143	136	5.0	140	141	†Nat Ld pfd A [7]	30	140	140	140	....
44⅛	20⅛	4.0	24⅝	25	Nat P & L [1]	2,600	25⅛	24⅝	24⅝—	⅛
58	33	5.3	37	38	Nat Steel [2]	300	37⅝	37⅝	37⅝—	⅛
70⅛	20	...	20⅛	21⅛	Nat Supply	200	21	20⅛	20⅛+	⅛
111	70	9.3	75	77	Do pfd [7]	20	75	75	75	....
76⅛	29⅛	6.1	30⅛	33	Nat Surety [2]	180	33	33	33 +	2⅛
24⅛	13	6.7	15	15⅛	Nat Tea [1]	200	15⅛	15⅛	15⅛+	⅛
25⅛	9⅝	...	11	11⅛	Neisner Bros	100	11	11	11	....
13⅛	6⅛	11.8	8⅝	8⅛	Nevada Cop [1]	100	8⅝	8⅛	8⅛—	⅛
55	41	5.7	54	56⅛	Newport Co A [3]	400	54	54	54 —	1
132⅝	68⅛	8.3	71⅛	72	N Y Cent [6]	8,200	74⅛	71	71⅛—	1⅛
94	32	...	32	33⅛	NYC&StL pfd	300	33	32	32 —	1
227	147⅛	3.2	156	160	N Y & Har [5]	10	156	156	156 +	⅛
12⅛	4⅛	...	4⅛	5⅛	N Y Invest	700	5⅛	5	5⅛+	⅛
94⅛	53	10.5	54⅛	55	NYNH&H [6]	2,100	55⅝	54⅛	55 —	1⅛
119⅝	104⅛	6.9	101	103	Do 1st pfd [7]	200	105	102	102 —	5
13⅛	5⅝	...	12	12⅛	N Y O & W	600	12⅛	12⅛	12⅛	....
29⅝	15⅝	...	18⅛	18⅛	Noranda Mines	2,000	18⅝	18⅛	18⅛—	⅛
217	139	6.1	164⅛	167	†Norf & W [10]	400	167	166	166 +	7⅛
90⅛	56	...	67	67⅛	‡N Am [10% stk]	4,900	68⅛	66⅝	67⅛—	⅛
57	53	5.5	55⅛	55⅛	Do pfd [3]	400	55⅛	55⅛	55⅛	....
11	4⅛	...	7⅛	8	No Am Avia	2,600	8⅛	8	8 —	⅛
107⅝	102	5.6	107⅛	109	No Am Ed pf [6]	700	107⅝	107⅛	107⅛	....
60⅛	30⅛	14.7	33	33⅛	Northern Pac [5]	400	34	33⅝	34 —	⅛
1⅝	⅛	...	⅛	1	Norwalk Tire	100	⅛	⅛	⅛—	⅛
					O					
19⅛	7	...	9⅛	9⅝	Ohio Oil Co	700	9⅝	9⅝	9⅝—	⅛
58⅛	31⅛	6.5	38⅛	39⅛	Otis Elev [2.50]	800	39⅛	39	39 —	⅛
39⅛	25⅛	6.1	32⅛	33⅛	††Owens Ill G [2]	100	33⅛	33⅛	33⅛+	⅛
					P					
54⅝	38	8.7	45⅛	46⅛	Pac Gas [2]	600	46⅛	46	46⅛+	⅛
26⅛	15	...	18	20	Pacl Mills	40	19	19	19	....
11⅝	5⅛	5.9	6⅝	6⅝	Packard M [.40]	1,600	6⅝	6⅝	6⅝—	⅛
50⅝	19⅝	...	23	23⅛	Par Pub [10%stk]	4,000	23⅝	23	23 —	⅛
2⅝	1	...	1⅛	1⅝	Pathe Exc	900	1⅛	1⅛	1⅛+	⅛
8⅝	3	...	6	6⅝	Do A	2,200	6⅝	6⅛	6⅛+	⅛
15⅝	6	...	8⅛	9	Patino Mi	100	8⅛	8⅛	8⅛+	⅛
46⅛	28⅛	2.6	38	38⅛	†Penick & Fd [1]	800	38⅛	38	38⅛—	⅛
39⅛	28⅝	6.2	39⅛	39⅝	Penney J C [2.40]	4,200	39⅝	39⅛	39⅛—	⅛
100	90	6.0	99⅛	100	Do pfd [6]	200	100	99⅛	100	....
64	40⅝	7.2	41⅛	41⅝	Penn R R [3]	5,200	42⅛	41⅛	41⅛—	1⅛
250	183⅛	4.1	193	198	Peoples Gas [8]	100	195⅛	195⅛	195⅛—	1⅛
10⅛	6	13.3	7⅛	7⅛	Petrol Corpn [1]	800	7⅛	7⅛	7⅛+	⅛
12⅛	6⅛	...	7⅛	7⅛	Phil Read Coal	200	7⅛	7⅛	7⅛—	⅛
55	44⅛	14.9	46	48	Phillips J pf [7]	100	47	45	47 +	2
16⅝	4⅝	...	7⅛	7⅝	Phillips Pet	2,700	7⅝	7⅛	7⅛+	⅛
1⅝	⅛	...	⅛	⅛	Pierce Oil	100	⅛	⅛	⅛—	⅛
23⅝	6⅛	...	9	11⅛	Do pfd	100	9	9	9 —	2
37	25	7.0	28⅝	28⅝	Pillsbury Fl [2]	300	28⅝	28⅝	28⅝—	⅛
80	40	...	50	56⅛	Pittsburgh Coal pf	100	50	50	50	....
163	155⅛	4.6	156⅛	163⅛	P Ft W & C pf [7]	50	156⅛	156⅛	156⅛—	4⅛
87	45	14.0	50	55	Pitts Stl pfd [7]	30	50	50	50 —	⅛
28	20	...	20	21	Pitts Ter Coal pfd	30	20	20	20	....
13⅝	6	...	7⅛	7⅝	Poor Co B	100	7⅛	7⅛	7⅛—	⅛
27	8⅝	20.0	8⅛	10	P R Tob A [2]	300	8⅝	8⅛	8⅝+	⅛
26⅛	14⅝	18.2	16⅝	16⅝	Prairie P L [3]	500	17	16⅝	16⅝—	⅛
7⅛	2⅝	...	3⅛	3⅛	Pressed Steel Car	400	3⅛	3⅛	3⅛+	⅛
71⅛	56	3.7	63⅝	64⅛	Procter & G [2.40]	500	64⅝	64⅛	64⅛+	⅛
112	107	4.5	110⅛	....	Do pfd [5]	10	111⅛	111⅛	111⅛+	1⅛
106⅛	103⅝	4.7	106⅛	107	P SE&G 5%pf[5]	100	106⅝	106⅝	106⅝+	⅛
96⅛	72	4.3	78⅛	79	†Pub S N J [3.40]	2,700	80	78⅛	78⅛—	1⅛
102⅛	93	4.9	101⅛	101⅛	Do 5% pfd [5]	700	101⅛	101⅛	101⅛	....
119	109⅛	5.0	119	120	Do 6% pfd [6]	100	119⅛	119⅛	119⅛+	⅛
138⅛	128⅛	5.0	138⅛	140⅛	Do 7% pfd [7]	200	139⅛	139⅛	139⅛+	1⅛
158⅛	148	5.1	158⅛	159⅛	Do 8% pfd [8]	400	159	159	159 +	⅛
58⅛	28	13.3	29⅛	30	Pullman Inc [4]	100	30	30	30 —	⅛
11⅛	5⅛	...	7⅛	7⅛	Pure Oil	600	7⅛	7⅛	7⅛	....
55⅛	24⅛	11.4	26⅛	27	Purity Baking [3]	500	27⅝	26⅛	26⅛—	⅛
					R					
27⅛	12	...	18⅝	18⅝	Radio Co	83,400	19⅝	18⅛	18⅝—	⅛
55⅛	45	6.9	49⅛	51	Do pf A [3.50]	100	51	51	51 +	1⅛
60	31⅛	12.8	39	40	Do pfd B [5]	2,100	40⅛	39	39⅛—	1⅛
24⅛	11⅛	...	13⅛	13⅝	Radio K Orph	10,100	14⅛	13⅛	13⅛—	⅛
97⅝	60⅝	6.4	63	63⅛	Reading [4]	100	63	63	63 —	⅛
30⅝	5	...	6⅛	6⅝	Real Silk Hose	300	6⅝	6⅝	6⅝	....
19⅝	5⅛	...	8⅛	8⅝	Rem Rand	200	8⅝	8⅛	8⅛+	⅛
10⅛	3	8.0	5⅛	5⅛	Reo Motor [.40]	500	5⅛	5⅛	5⅛—	⅛
28⅝	10	...	13⅛	13⅝	Republic Steel	1,300	13⅝	13⅛	13⅛+	⅛
54	27	...	29⅛	30⅛	Do pfd	100	29⅛	29⅛	29⅛—	⅛
54⅛	40⅝	6.0	50	50⅛	Reyn'lds Tob B [3]	1,100	50⅛	50⅛	50⅛—	⅛
6⅛	1	...	1⅛	1⅛	Richfield Oil	700	1⅛	1⅛	1⅛	....
10⅛	3⅛	...	3⅛	4	Rio Grande Oil	100	4	4	4 +	⅛
42⅝	24⅝	12.5	25⅝	25⅝	R Dutch N Y [3.20]	700	25⅝	25⅛	25⅛—	⅛
					S					
85⅝	38⅝	7.9	62	63	Safeway Stores [5]	2,000	63⅝	62⅝	62⅝—	⅛
97⅝	85	6.4	93⅝	94⅛	Do 6% pfd [6]	10	93⅝	93⅝	93⅝—	1⅛
62⅝	9	...	14⅛	15⅛	St L & S F	400	15⅛	14	15⅛+	⅛
76	15⅛	25.0	24	26	Do pfd [6]	400	25	24⅛	24⅝—	⅛
20⅛	12⅛	7.4	13	13⅛	Savage Arms [1]	400	13⅛	13⅛	13⅛—	⅛
11⅛	4	...	6⅛	7	Schulte Stores	100	6⅛	6⅛	6⅛+	⅛
1⅛	⅛	...	⅛	⅛	Seaboard Air Line	200	⅛	⅛	⅛	....
11	3⅛	10.0	5⅛	6	Seagrave Co [.60]	100	5⅛	5⅛	5⅛—	⅛
63⅝	44⅝	4.4	55	56⅛	Sears Roeb'k [2.50]	3,600	57⅛	55	55⅛—	1⅛
6⅛	2⅛	...	4⅛	4⅝	Second Nat Sec	200	4⅝	3⅛	4⅛+	1
11⅝	4⅛	...	7⅛	7⅛	Servel	1,400	8⅛	7⅛	7⅛—	⅛
21	10	...	10⅛	11	Sharp-Dohme	200	10⅛	10⅛	10⅛+	⅛
29⅝	16⅛	5.1	19⅝	19⅝	Shattuck F G [1]	1,000	19⅝	19⅛	19⅛—	⅛
10⅛	4⅛	...	5⅛	5⅛	Shell Union Oil	2,100	5⅛	5⅛	5⅛—	⅛
78	25⅛	15.7	35⅛	37⅛	Do 5½%pf [5.50]	300	36	35	35⅛+	1⅛
22⅝	10⅛	...	14⅛	15	Simmons Co	1,000	15⅛	15	15	....
15⅝	8⅛	...	10	10⅛	Sinclair Oil	9,500	10⅛	9⅝	10 —	⅛
12⅝	3⅛	...	4⅛	5	Skelly Oil	200	5	5	5 +	⅛
17⅛	7⅛	...	13	13⅝	S P R Sugar	700	13⅝	13⅛	13⅛+	⅛
112⅛	96⅛	7.4	107	108	Do pfd [8]	10	108	108	108 —	2⅛
54⅛	36	4.7	42	42⅛	S Cal Edison [2]	600	42⅝	42⅛	42⅛+	⅛
18⅝	17⅝	8.9	18⅛	18⅛	Socony Vac [1.60]	1,800	18⅝	18⅛	18⅛—	⅛
109⅝	67⅛	8.1	73	74⅛	Sou Pacific [6]	2,100	75⅛	73⅛	73⅛—	2⅛
65⅝	25⅝	...	27	27⅛	Southern Ry	400	27⅝	27⅛	27⅛—	⅛
13⅝	6	12.5	7⅛	8	Sparks Withing [1]	200	7⅛	7⅛	7⅛—	⅛
17⅝	5⅛	...	7⅛	7⅛	Spiegel May Stern	600	7⅛	7	7⅛—	⅛
20⅝	14⅛	6.2	18⅝	18⅝	Std Brands [1.20]	3,600	19	18⅛	18⅝—	⅛
88⅝	55⅛	5.6	62	62⅛	Std Gas [3.50]	2,300	63⅛	62⅛	62⅛—	⅛
109⅝	101	6.8	102⅛	104⅛	Do 7% pri pf [7]	300	103	102⅛	102⅛	....
4⅛	1⅛	...	1⅝	2	Standard Invest	100	2	2	2	....
108⅛	99⅝	4.9	102⅝	103	Std Oil Exp pfd [5]	100	102⅝	102⅝	102⅝—	⅛
51⅝	31⅛	6.8	36⅝	37	Std Oil Cal [2.50]	2,700	37⅛	36⅝	37 +	⅛
19	8⅝	...	10⅛	13	Std Oil Kansas	300	11⅛	11	11 —	⅛
52⅝	30⅝	2.7	37⅝	37⅝	†Std Oil N J [1]	5,600	38	37⅝	37⅝—	⅛
26	13⅝	5.5	18⅛	18⅛	Std Oil N Y [1.60]	4,300	18⅝	18⅛	18⅛—	⅛
5⅝	2⅝	...	2⅝	2⅝	Sterling Sec	100	2⅝	2⅝	2⅝	....
9⅝	5	...	5⅛	5⅝	Do pfd	200	5⅛	5⅛	5⅛	....
21⅝	8	...	11	11⅛	Stewart-Warner	800	11⅛	11⅛	11⅛—	⅛
54⅛	25⅛	10.0	28⅝	29⅛	Stone & Webster [3]	1,700	30⅝	29⅛	29⅛—	⅛
26	14⅝	7.1	16⅝	17	Studebaker [1.20]	1,400	17⅛	16⅝	16⅝—	⅛
118⅝	110	6.3	109	110	Do pfd [7]	20	110	110	110 —	1
1⅛	⅛	...	⅛	⅛	Superior Oil	300	⅛	⅛	⅛—	⅛
6⅛	2	...	3	3	Do A	100	2⅝	2⅝	2⅝—	⅛
					T					
9⅝	5⅛	10.0	5⅛	5⅛	Tenn Cop [0.50]	500	5⅛	5⅛	5⅛—	⅛
36⅝	18	8.7	23	23⅛	Texas Corp [2]	1,600	23⅝	23	23⅛	....
55⅝	29⅛	8.6	34⅛	35	Texas G Sulph [3]	2,000	35	34⅝	35 +	⅛
17⅝	7⅛	...	9⅝	10⅛	Texas Land Tr	300	10	10	10	....
8⅝	2⅝	...	4	4⅛	Tex&Pac C&O	100	4⅛	4⅛	4⅛	....
9	3⅛	...	4⅛	5	Thermoid Co	200	4⅛	4⅛	4⅛—	⅛
15⅛	5⅛	...	10⅛	12⅛	Third Ave	100	12	12	12 —	⅛
27	16	8.7	22⅝	23	Third Nt Inv [2]	100	22⅝	22⅝	22⅝	....
9	4	...	5⅛	5⅝	Tidewater A	1,400	5⅝	5⅛	5⅛+	⅛
59	28⅝	6.5	30⅝	31	Timken R B [2]	1,300	31⅛	30⅝	31	....
18	6⅝	5.7	6⅝	7	Transamerica [.40]	2,700	7	6⅝	7	....
11⅝	6⅛	...	8⅛	8⅛	Tri-Cont Corp	1,800	8⅛	8⅛	8⅛+	⅛
94⅛	90⅛	6.5	91⅛	94⅛	Do pfd [6]	200	91⅛	91⅛	91⅛—	⅛
45⅝	28⅝	7.1	35	38	Trico Prod [2.50]	100	35⅝	35⅝	35⅝+	⅛
24	12	5.0	12⅛	13⅛	Truscon Steel [.60]	100	12⅛	12⅛	12⅛+	⅛
17⅝	6⅝	...	7	8	Twin City	100	7⅛	7⅛	7⅛+	⅛
					U					
21⅛	9⅛	16.0	9⅛	10⅛	Ulen & Co [1.60]	200	10	10	10 +	⅛
75⅛	39	12.3	39⅛	40⅛	Und Elliot [5]	500	40⅛	40	40 —	1⅛
13⅛	8⅛	...	12⅛	12⅝	Union Bag & Paper	300	12⅝	12⅛	12⅛	....
72	43⅛	5.3	48⅛	49	Union Carb [2.60]	18,000	50⅛	48⅛	49 —	1⅛
26⅝	14	13.3	15⅛	15⅛	†Union Oil Cal [2]	400	15⅛	15⅛	15⅛+	⅛
205⅛	137	7.1	141⅛	142⅛	Union Pacific [10]	2,600	145⅛	141⅛	141⅛—	3⅛
28⅝	20	8.0	20⅛	20⅛	Union T Car [1.60]	100	20⅛	20⅛	20⅛	....
38⅝	20⅝	...	27⅛	27⅛	Un Aircraft & Tr	13,900	28⅝	27⅛	27⅛—	....
60⅝	46	5.1	59⅝	62	Do pfd [3]	500	60	59⅝	60 +	1
28⅝	13	...	15	15⅛	Un Carbon	200	15⅛	15⅛	15⅛—	⅛
7⅛	4	...	4⅛	4⅛	Un Cigar Strs	400	4⅛	4⅛	4⅛—	⅛
31⅛	16⅛	3.3	22⅛	22⅛	Unit Corp [0.75]	24,300	23	22⅛	22⅛—	⅛
52⅝	44⅝	6.0	50⅛	50⅝	Do pfd [3]	500	50⅝	50⅛	50⅛—	⅛
67⅝	48⅝	7.3	55	55⅛	Un Fruit [4]	1,100	55⅛	55	55⅛—	1
37⅛	25⅝	4.1	29	29⅛	Un Gas & I [1.20]	3,200	29⅝	29	29 —	⅛
1⅛	⅛	...	⅛	1	U S Express	100	⅛	⅛	⅛—	⅛
50	33	4.2	37	38	U S Gypsum [1.60]	500	38	37⅝	37⅝—	⅛
77⅝	24⅝	...	28	29	U S Ind Alc	700	29	28	29 —	⅛
86⅝	69⅝	8.1	85⅝	90	U S Lea pr pf [7]	100	86	86	86 —	⅛
37⅛	20	9.1	21⅛	21⅛	U S Pipe & F [2]	200	21⅛	21⅛	21⅛—	⅛
20⅛	17⅛	6.7	18	18⅛	Do 1st pfd [1.20]	100	18⅛	18⅛	18⅛—	⅛
20⅝	10⅝	...	13⅛	13⅛	U S Rubber	1,100	13⅛	13⅛	13⅛+	⅛
152⅝	83⅛	4.8	87⅛	87⅛	U S Steel [4]	98,800	90⅝	87⅛	87⅛—	1⅛
150	136⅛	5.0	137⅛	138⅛	Do pfd [7]	1,400	138⅛	137⅛	137⅛—	....
9⅝	3⅛	...	4⅛	4⅝	Unit Stores A	400	4⅛	4⅛	4⅛+	⅛
52	35	8.1	40	44	Do pfd [2.50]	100	41	41	41 +	1
31	19⅝	9.1	21⅛	22	Util P & Lt A [2]	4,700	22⅛	21⅛	22	....
					V					
76⅝	23⅛	...	26⅝	27	Vanadium	12,800	28⅝	26⅝	27 —	⅛
60	22⅛	...	40	41	Van Raalte 1st pfd	10	40	40	40	....
3⅛	1	...	1⅛	1⅝	Va Chem	100	1⅛	1⅛	1⅛—	⅛
71⅛	38⅝	8.2	48	48⅛	Vulcan Det [4]	20	49⅛	48⅛	48⅛—	1⅛
95⅛	90	7.2	94⅛	97	Do pfd [7]	10	97	97	97 +	3
					W					
26	8	...	9⅛	9⅛	Wabash	2,700	9⅛	9⅛	9⅛—	⅛
27⅛	21	6.0	25⅛	25⅛	Waldorf Sys [1.50]	200	25⅛	25⅛	25⅛—	⅛
8⅛	3	...	3⅛	3⅝	Ward Baking B	400	4	3⅝	4 +	⅛
20⅝	4⅛	...	7⅛	7⅛	Warner B P A	27,300	8⅛	7⅛	7⅛+	⅛
46⅝	14⅛	10.5	18⅛	19⅛	Warren Bros [2]	400	19⅛	19	19 —	⅛
26⅝	16⅛	11.8	16⅝	17⅛	Wesson Oil&S [2]	600	17⅛	17	17 —	⅛
57⅛	51	7.4	53⅛	55	Do pfd [4]	100	54	54	54 +	1
103	92	6.1	97	98	W Pa El 6%pfd[6]	10	98	98	98 +	⅛
112	103	6.5	106⅛	107	Do 7% pfd [7]	30	106⅛	106⅛	106⅛—	⅛
113⅛	103⅛	5.5	111⅛	....	W Pa P 6% pf [6]	50	111	110⅛	110⅛—	⅛
12⅛	4⅛	...	7⅛	8⅛	West Dairy B	500	8	8	8	....
18⅝	9	...	12⅛	12⅛	West Maryland	1,500	13⅛	12	12⅛	....
20	9⅛	...	11⅛	16	Do 2d pfd	100	12	12	12 —	4
150⅛	96⅛	7.1	111	112⅛	West Un [8]	800	113⅛	112	112 —	1⅛
36⅛	20	8.0	25⅛	25⅛	Whse Air Brke [2]	100	25⅛	25⅛	25⅛—	⅛
107⅛	54⅛	6.6	60⅛	60⅛	Whse Elec [4]	21,000	63⅛	60⅛	60⅛—	1⅛
119⅛	87⅛	4.2	95⅛	99⅛	Do 1st pfd [4]	50	99	99	99 —	1⅛
28	16	6.3	16⅛	16⅛	Weston Elec [1]	400	16⅛	16	16 —	⅛
40	18	11.1	18⅛	18⅛	Westvaco Chlor [2]	100	18⅛	18⅛	18⅛+	⅛
26⅛	15⅛	6.3	16	17	White Motors [1]	300	16	16	16 —	⅛
9⅛	3⅛	...	4	4⅛	Wilcox Oil & Gas	100	4⅛	4⅛	4⅛	....
8⅛	3⅛	...	3⅛	4	Willys-Overl	600	4	4	4	....
3⅛	1⅛	...	1⅛	1⅛	Wilson & Co	200	1⅛	1⅛	1⅛+	⅛
72⅛	54⅛	3.5	68⅛	69	Woolworth [2.40]	5,900	69⅛	68⅛	68⅛—	⅛
106⅛	37⅛	...	42⅛	43	Worth'gton Pump	4,600	45⅛	42⅛	42⅛—	1⅛
80⅛	66⅛	5.4	73⅛	73⅛	Wrigley [4]	800	74	73⅛	73⅛—	⅛
					Y					
30	21	8.3	22	24	Yale & Towne [2]	100	23⅝	23⅝	23⅝+	2⅛
15⅛	5⅛	...	7⅛	8	Yellow Truck	1,400	8⅛	7⅛	8 —	⅛
76	41	...	40	41	Do pfd	20	41	41	41	....
					Z					
14	11	9.1	11⅛	11⅛	Zonite Prod [1]	600	11⅛	11	11⅛+	⅛

*Ex dividend. †Pays extra dividend. ‡Ex rights. §Dividends in stock. ¶Irregular dividend rate. **Dividend on accumulation. ††Pays stock dividend also. ‡‡New rate not announced.

Sales to 10:30 a. m., 200,000; to noon, 500,000; to 1:30 p. m., 700,000; to 2:10 p. m., 800,000; total sales, 1,300,000 shares.

MARKET RALLY IS SHORT LIVED; PRICES DECLINE

[Continued from page 21, column 8.]

chalked up in the final few minutes of trading yesterday. This means that virtually the whole advance made by the group was rubbed out.

Oil and copper shares provided about the only relief from the day's disappointing performance of the list as a whole. Although the coppers had to contend with the report showing stock of the red metal above ground had increased some 26,943 tons during July, they held firm even when the early morning and late afternoon selling was at its worst. Anaconda and Kennecott both finished with losses of no more than a fraction each.

Oils Are Firm.

Against the oils were statistics telling of rising production, but these shares have had to take so many similar reports on the chin that they have become sort of casehardened. Thus it turned out that none of the standard issues lost so much as a point, while some of the independents even managed to register their contempt for the bad news with a slight gain. Houston, for instance, rising a half point in spite of it all.

Among the so called key issues, United States Steel started the day by slipping below last night's close, then spurted above 90 in the afternoon, only to drop back to 87⅝, which left it with a net loss of a little more than a point. Its partner, American Can, lost more than 2 points of its Tuesday gain and such issues as Johns-Manville, General Electric, Consolidated Gas, American Telephone and Public Service of New Jersey gave up a point each.

Amusement and chemical shares ranged generally lower and the motors barely held their own.

RUMANIAN CROPS.

BUCHAREST.—The ministry of agriculture has estimated that the wheat crop in Rumania this year would be 14 per cent less than in 1930, rye 17 per cent less, barley 26 per cent less, and oats 17 per cent less.

PRODUCE MARKETS

Potatoes were in fair demand and the market firm. Receipts, 53 cars with 126 cars on team track. Live light weight hens declined ½c while Rock springs were steady to 1c higher. Other poultry unchanged. Receipts 4 cars and 22 trucks. Fresh eggs sold fairly at former prices. Receipts, 10,717 cases. Butter advanced ½c. Receipts, 5,590 tubs.

WHOLESALE CREAMERY BUTTER PRICES

	Chicago— Whole milk.	Centralized.	New York.	Boston.	Philadelphia.
93 score	.29	....	30	....	31
92 score	.28	....	29	29	30
91 score	.27	....	28½	28¾*	28½
90 score	.28	27½	28	28½	27
89 score	.25	25½	27	27½	26
88 score	.24	24	26	26	25½
87 score	.23	....	25	25½	25
86 score	....	....	....	24½	....

BUTTER PRICES TO CHICAGO RETAILERS

Score—	Tubs.	Prints.	Cartons.
Best [92-93]	.31 -32	32 -33	33 -34
Good [89-91]	.28 -29	29½-30½	30 -31

WHOLESALE CHEESE PRICES.

	Chicago.	Boston.	New York.	Philadelphia.
Flats	....	....	14½-16½	....
Twins	.14½-14¾	17¼	....	....
S.Dais	.15 -15½	17	15½-16	16 -16½
D.Dais	.14½-15	....	....	....
Y.Ams	....	17½	15¾-16½	....
Lghns	.15½-15¾	....	....	16 -16½

LIVE POULTRY—WHOLESALE.

Turkeys	15@18c	Fryers	20c
Hens	17½@20c	Rocks	21@23c
Leghorn hens	14c	Leg. broilers	18@19c
Old roosters	12@13c	Ducks, old	12@15c
Springs, 3 lbs	22c	Spring	15@18c
Rocks	23@25c	Geese, old	9c
Broilers	20c	Spring	14c
Rocks	21c		

FRESH EGGS.

Fresh graded firsts	20@21c
Extra firsts	22@23c
Current receipts	16@19½c
Dirties	12@16c
Checks	12@13c

VEAL CARCASSES.

50@60 lbs	8@8½c	90@110 lbs	11@12c
70@80 lbs	10@11c	110@120 lbs	13c

WHOLESALE DRESSED BEEF.

	Yearlings.	No. 1.	No. 2.	No. 3.
Ribs	18	18	17	10
Loins	28	30	28	14
Rounds	21	16½	16½	12
Chucks	13	9½	9	6½
Plates	7	6½	6	3½

POTATOES.

Sacked, southern, 100 lbs	$1.20@1.40
Western	1.70@2.15

FRUITS.

Apples, bu	$ .65@1.00
Red raspberries, 24 pts, Mich	1.50@2.00
Blackberries, 16 quarts	1.00@1.50
Currants, 16 quarts	1.50@2.50
Peaches, bu	.75@1.25
Pears, bu	1.25@1.75
Plums, 24 quarts	.85@1.25
Lemons, box	8.00@9.00
Oranges, box	3.25@6.50

VEGETABLES.

Beets, home grown, bunch	$ .01@ .01½
Cabbage, home grown, bu	.50@1.00
Carrots, bunch	.01½@ .02
Celery, crate	.75@1.25
Cauliflower crate	1.75
Cucumbers bu	.50@1.25
Lettuce, head, crate	4.00@6.75
Onions, 50 lb sack	.50@1.25
Peppers, bu	.75@1.00
Radishes, bunch	.01@ .02
String beans, box, home grown	.75@1.00
Sweet corn, sack	.25@ .35
Tomatoes, flats	.25@ .40

SHIPPERS ASSERT INCREASE WOULD DIVERT TRAFFIC

Oppose Proposed 15% Rail Rate Boost.

[Chicago Tribune Press Service.]

Washington, D. C., Aug. 12.—Substantial diversion of traffic from rail lines to highway and waterway carriers if freight rates are increased 15 per cent was predicted today by shipper witnesses in the hearing before the interstate commerce commission on the petition of the railroads for higher rates.

Asserting their businesses could not stand higher transportation charges by rail, the witnesses said they would be forced to move their goods by motor trucks and vessels on the water ways as far as possible if rail rates were increased 15 per cent and that the net result would be a reduction rather than an increase in railroad revenues.

Among Day's Witnesses.

Testimony to this effect was given by D. A. Dashiell of Norfolk, Va., for manufacturers of fertilizer materials; Frank G. Moore of Davison Chemical company of Baltimore, Md., A. D. Whittemore of the American Cyanamid company of New York; J. B. Jones, secretary of the South Side Virginia Just Freight Rate association of Danville, Va.; L. D. Snow of Lever Bros. company, Hammond, Ind., and Cambridge, Mass., soap manufacturers; Harry F. Masman of the National Association of Waste Material Dealers, Inc., and waste paper institute of New York, and W. R. Moore of the National Confectioners' association of the United States, Inc.

A percentage increase in rates was opposed by W. F. Everding of the Brown company, Berlin, N. H., manufactures of pulp, paper, chemicals and other commodities, who also said higher rail charges would force the company to avail itself of other forms of transportation. Daniel Weinhold of the manufacturers' association of Lancaster, Pa., opposing a percentage increase, suggested that the rail carriers obtain more revenue by improving rail methods of dealing with particular situations, to reduce operating costs, and to obtain increased charges on certain operations.

Rails Answer Motion.

Answering a motion filed by the railroad regulating commissions of South Dakota, Iowa, Minnesota, Kansas, Nebraska, and North Dakota, asking dismissal of the rail petition, the railroads advised the commission that the allegations of the state commissions were d... and that legal proof of the need for increased rail revenue had been submitted.

The rail carriers declared that they had presented conclusive evidence that the general level of freight rates was below the level contemplated by law, "a fact admitted by witnesses introduced on ... interests opposing increases in rates."

The motion to dismiss will be argued before the commission when the general argument in the case is heard after the conclusion of all the hearings now in progress.

OFFICIAL WEATHER FORECAST

The official forecast for today and tomorrow and yesterday's table of records follow:

Indiana—Fair Thursday, but some cloudiness in east portion, slightly warmer in east and north portions; generally fair and warmer Friday.

Lower Michigan—Mostly fair Thursday; Friday fair and slightly warmer.

Upper Michigan—Fair, slightly warmer in north portion Thursday; Friday increasing cloudiness and warmer, possibly local showers in northwest portion.

Wisconsin—Generally fair, somewhat warmer Thursday; Friday partly cloudy and warmer in east and south, unsettled in northwest portion, with some likelihood of showers.

Place of observation. State of weather. Aug. 12, 1931, 8 p. m. Central time.	Direction of wind	Temp. 8 p. m.	Highest today	Lowest last night	Precipitation 24 hours
East central states—					
Alpena, clear	N.E.	68	72	52	...
Cairo, clear	N.	74	76	60	...
Chicago, clear	N.	69	71	64	...
Cincinnati, cloudy	N.	66	68	60	...
Cleveland, cloudy	N.E.	70	74	64	...
Detroit, cloudy	S.W.	70	74	58	...
Escanaba, clear	N.	70	74	50	...
Evansville, clear	N.	72	78	58	...
Fort Wayne, cloudy	Calm	66	70	56	...
Grand Haven, clear	N.E.	72	76	48	...
Grand Rapids, cloudy	E.	72	76	56	...
Green Bay, clear	E.	70	72	54	...
Indianapolis, cloudy	N.E.	64	70	58	...
Mackinac Island, clear	S.E.	70	74	54	...
Madison, clear	E.	72	76	56	...
Marquette, clear	S.E.	66	72	62	...
Memphis, clear	N.W.	74	78	60	...
Milwaukee, clear	N.	68	74	62	...
Nashville, cloudy	N.	70	78	60	...
Peoria, clear	E.	70	76	50	...
Sault Ste. Marie, clear	N.	66	74	50	...
Springfield, Ill., clear	N.E.	72	76	56	...
West central states—					
Bismarck, cloudy	S.	84	88	58	...
Charles City, clear	S.E.	74	82	46	...
Concordia, clear	S.E.	76	80	58	...
Davenport, clear	E.	78	78	50	...
Des Moines, cloudy	S.	76	78	50	...
Devils Lake, cloudy	S.	82	88	54	...
Dodge City, clear	S.E.	86	92	60	...
Dubuque, clear	E.	78	80	50	...
Duluth, clear	N.E.	64	74	50	...
Huron, clear	S.	84	86	58	...
Kansas City, clear	E.	74	78	56	...
Keokuk, clear	N.E.	74	76	54	...
Little Rock, clear	N.	78	80	62	...
Minneapolis, cloudy	S.W.	78	82	56	...
Moorhead, clear	S.	78	82	54	...
North Platte, clear	S.	80	84	56	...
Oklahoma City, clear	S.E.	82	88	58	...
Omaha, clear	S.E.	74	78	56	...
Rapid City, cloudy	N.	100	102	54	...
Sioux City, clear	S.E.	76	78	56	...
St. Louis, clear	N.	72	76	58	...
Springfield, Mo., clear	N.	72	76	56	...
Wichita, clear	S.E.	80	82	56	...
Williston, cloudy	N.E.	86	92	58	...
Eastern states—					
Albany, rain	W.	66	70	62	.42
Atlanta, clear	W.	70	78	62	...
Boston, cloudy	N.W.	66	74	62	1.16
Buffalo, cloudy	E.	72	74	62	...
Charleston, cloudy	S.	76	78	68	.04
New York, rain	N.E.	68	72	62	.74
Oswego, cloudy	N.E.	70	74	62	...
Parkersburg, rain	S.	68	76	60	.04
Philadelphia, cloudy	E.	70	72	64	.20
Pittsburgh, rain	E.	70	76	62	...
Raleigh, cloudy	S.E.	68	70	64	.12
Washington, cloudy	S.E.	70	70	64	...
Gulf states—					
Abilene, clear	S.	90	94	62	...
Amarillo, clear	S.	88	90	62	...
Brownsville, clear	E.	82	90	74	...
El Paso, clear	E.	86	96	66	...
Fort Worth, clear	N.E.	88	90	66	...
Galveston, clear	S.E.	82	86	78	...
Jacksonville, clear	S.	82	86	72	.03
Miami, cloudy	S.E.	84	86	80	...
Mobile, clear	N.E.	78	84	64	...
Birmingham, clear	N.	74	84	58	...
New Orleans, clear	N.E.	82	84	72	...
San Antonio, clear	E.	90	92	66	...
Shreveport, clear	N.	82	86	64	...
Tampa, clear	S.	82	86	72	1.94
Vicksburg, clear	N.	78	80	60	...
Mountain states—					
Boise, cloudy	S.E.	80	84	60	...
Cheyenne, cloudy	S.	86	90	58	...
Denver, cloudy	S.E.	90	94	66	...
Havre, cloudy	N.E.	80	88	58	...
Helena, cloudy	W.	80	86	62	...
Miles City, cloudy	N.E.	94	98	70	...
Phoenix, cloudy	S.	100	102	80	...
Pueblo, clear	E.	92	96	60	...
Salt Lake City, cloudy	N.W.	88	92	72	...
Santa Fe, clear	S.W.	80	82	48	...
Yellowstone, cloudy	S.E.	72	76	62	...
Pacific states—					
Los Angeles, cloudy	S.W.	74	78	64	...
Portland, Ore., clear	N.	72	74	54	...
San Diego, cloudy	S.W.	70	72	68	.02
San Francisco, clear	S.W.	68	74	54	...
Seattle, Wash., cloudy	N.W.	68	68	56	...
Spokane, cloudy	S.	78	78	54	...
Walla Walla, clear	W.	82	82	60	...
Canadian—					
Battleford, clear	N.W.	78	82	46	...
Calgary, cloudy	S.	74	76	50	...
Edmonton, cloudy	N.W.	66	70	56	.30
Medicine Hat, cloudy	N.E.	84	84	54	...
Minedosa, clear	Calm	82	86	48	...
Montreal, cloudy	N.E.	68	72	62	...
Quebec, cloudy	N.E.	66	70	62	...
Qu' Appelle, cloudy	N.W.	80	88	56	...
Toronto, cloudy	N.W.	70	78	60	...
White River, clear	S.W.	68	80	50	...
Winnipeg, clear	S.E.	82	88	58	...

METALS.

NEW YORK, Aug. 12.—(AP)—STEEL—Unchanged. COPPER—Quiet; electrolytic, spot and future, 7⅝@7¾c. IRON—Quiet, unchanged. TIN—Firm; spot and nearby, $26.00; future, $26.15. LEAD—Steady; spot, New York, 4.40c; spot, East St. Louis, 4.22c. ZINC—Quiet; East St. Louis spot and future, 3.82@3.85c. ANTIMONY—6.60c.

LONDON, Aug. 12.—COPPER—Standard, spot, £32 10s; do. future, £33 10s; electrolytic, spot, £35; do. future, £36 10s. TIN—Spot, £115 5s; future, £117 17s 6d. LEAD—Spot, £11 15s; future, £11 17s 6d. ZINC—Spot, £11 7s 6d; future, £12.

REPORTS INCOME.

Net income of the American Machine and Foundry company for the six months ended June 30, including the company's proportionate share of the earnings of International Cigar Machinery company, was $1,074,840, or $1.07 a share on the 1,000,000 shares outstanding. This compares with $1,530,641, or $1.53 a share, in the first half of 1930.

BANKERS AGREE TO EXTEND HUNGARIAN CREDITS FOR 90 DAYS

[Chicago Tribune Press Service.]

New York, Aug. 12.—A meeting of the banking group on foreign short term credits was held at the Federal Reserve bank this morning at which the question of extending Hungarian credits was discussed. The same group held a meeting at the same place late yesterday.

The general plan is similar to that concerning German short term credits, but the amount involved in Hungarian short term advances is very small, and none of the banks which hold $2,500,000 or less each are greatly concerned over the situation in that country. They have agreed to extend existing Hungarian advances for a period of ninety days, as compared with a maximum of six months in the case of German credits.

The total Hungarian short term bank credits for all countries is only slightly in excess of $50,000,000. Of this amount American banks hold about $15,000,000 to $20,000,000.

Local banks appointed Albert H. Wiggin, chairman of the governing board of the Chase National bank and American member of the committee meeting in Basel on world short term credits to Germany, to represent them at today's meeting at Basel.

CORPORATION EARNINGS

MOTOR WHEEL.

Reported for the June quarter net profit of $166,339 after charges and federal taxes, equal to 20 cents a share on 850,000 no par shares of capital stock. This compares with $44,792, or 5 cents a share, in the first quarter and with $386,171, or 45 cents a share, in the June, 1930, quarter.

Net profit for the first half of this year amounted to $211,131 after charges, equal to 25 cents a share, as compared with $980,607, or $1.15 a share, in the corresponding period a year ago.

GREYHOUND CORPORATION.

Net income from the companies operated by the Greyhound Management company, for the first six months of this year was $735,833 after depreciation, interest and taxes, as contrasted with net loss of $248,500 in the first half of 1930, an improvement in net results amounting to $984,338. Operating revenues were $6,148,122, as against $5,850,929, an increase of 5.1 per cent.

VIKING PUMP.

Reported for the six months ended June 30 net profit of $115,167 after charges and taxes, equivalent after dividends on the $2.40 preferred stock to 72 cents a share on 100,000 shares of common stock outstanding. This compares with $199,719, or $1.54 a share on the same basis, in the like period a year ago.

Balance sheet as of June 30 showed current assets of $765,113, of which cash, government and municipal securities amounted to $377,273, against current liabilities of only $73,970.

FOLLANSBEE BROTHERS.

Reported a net loss for the first six months of $396,687 after depreciation and interest, contrasted with net profit of $4,333 in the like 1930 period.

MAC ANDREWS & FORBES.

In the June quarter earned 54 cents a common share, against 56 cents in the previous quarter and 65 cents in the second quarter of last year. Six months' earnings equaled $1.10 a share, as against $1.21 in the first half of 1930.

We announce the withdrawal of
Latham R. Reed and Arthur A. Wilson
from membership in our firm

E. A. PIERCE & CO.

August 12, 1931

CATTLE VALUES JUMP FORWARD TO $10 LEVEL

Best Grades 50@60 Cts. Above Week Ago.

CHICAGO LIVE STOCK

HOGS.

Receipts, 18,000; shipments, 3,000.

Bulk of sales	$4.85@ 7.50
Heavy butchers	6.40@ 7.00
Butchers, 190@250 lbs.	7.10@ 7.60
Medium weights	7.15@ 7.50
Heavy and mixed packing	4.60@ 5.75
Rough and heavy packing	4.00@ 4.60
Light, 160@180 lbs.	7.40@ 7.60
Selected, 140@150 lbs.	7.35@ 7.50
Pigs, inferior to best	5.00@ 7.00

CATTLE.

Receipts, 9,000; shipments, 3,000.

Prime steers, 1,000@1,500 lbs.	$9.00@10.00
Good to choice, 1,050@1,450 lbs	8.50@ 9.75
Poor to choice, 700@1,000 lbs.	5.25@ 9.65
Yearlings, fair to best	8.25@ 9.75
Bulk of sales	8.00@ 9.50
Low grade killing steers	3.00@ 5.00
Fat cows and heifers	3.00@ 9.25
Bulls, fair to best	3.75@ 5.75
Canners and cutters	2.00@ 2.90
Calves, poor to choice	6.00@10.00
Stockers and feeders	5.00@ 7.00

SHEEP AND LAMBS.

Receipts, 13,000; shipments, 3,500.

Wethers, poor to choice	$2.25@ 5.00
Ewes, poor to choice	1.50@ 3.00
Yearlings, poor to choice	3.00@ 6.50
Western range lambs	5.75@ 8.50
Western feeding lambs	4.75@ 5.50
Native lambs, fair to best	4.75@ 8.00
Native lambs, culls	3.00@ 4.50

COMPARATIVE PRICES.

HOGS—Bulk of sales yesterday	$4.85@ 7.50
One month ago	5.35@ 7.55
One year ago	8.55@10.00
Top yesterday, $7.60; average, $6.05.	
CATTLE—Bulk of sales yesterday	$8.00@ 9.50
One month ago	7.35@ 8.25
One year ago	8.00@ 9.75
SHEEP—Western range lambs	5.50@ 8.50
One month ago	6.75@ 8.25
One year ago	8.25@ 9.50
Top yesterday, $8.50; average, $7.00.	

Estimated receipts at Chicago today: Cattle, 6,000; hogs, 19,000; sheep, 13,000.

Cattle values made a rather spectacular jump yesterday, the top making the $10.00 line on strong eastern support. This is the highest price paid for cattle since April 8. Cooler weather has stimulated the demand for meat and eastern buyers are coming on the market for larger numbers of cattle lately.

So far this month outsiders have purchased 33 per cent of Chicago receipts, against 26 per cent during the same period in 1930. Competition on local account, however, has also been brisk. Best grades of steers are selling 50@60c above a week ago, while others show gains of 25@50c and even plainer cattle are a little more active than they were at the low time last week.

Cows and heifers are easier to sell and tendency in butcher stock was stronger at the finish. Calves were unchanged. Demand for stockers and feeders is picking up, which is seasonal for this time of year.

Lambs Bring $8.50.

Fat lambs ruled steady to 25c higher, westerns showing the big end of the advance toward the finish when hundreds of head from range territory went for slaughter at $8.25@8.50. Top natives to packers reached $8.00 at the close, but bulk of them sold at $7.75. Sorting was light and buyers were on the market for numbers, indicating the good demand for fresh lamb on the wholesale market lately. The low level of the market for lamb has stimulated consumption.

Aged sheep and yearlings were firm, light ewes reaching the $4.00 line again. Feeding lambs are in better demand at $5.00@5.50.

The market for top hogs hit a steep slide yesterday, going down 25@35c, while medium weights showed losses of 10@25c and heavy butchers and packing grades sold on a steady to 20c lower basis. Wires from other places indicated that the break swept the whole country. Three of the biggest markets in the west sold top hogs below the $7.00 line. Demand was good on the break and salesmen hope to halt the decline on the strength of the rise in cattle and lambs.

At this time in 1930 there was a sensational advance in the hog market. The top jumped from $9.75 on Aug. 9 to $11.90 on the 21st, a gain of $2.00 in less than two weeks. This big advance followed a month of sharp fluctuations. Prevailing quotations for light hogs are 60@80c under the high point of the season two weeks ago, the top at $7.60 showing 80c loss, while the general average at $6.05 is 60c lower than two weeks ago. All packers bought freely yesterday, Armour, Swift and Wilson making some of the largest purchases in recent months. Their buyers showed a marked preference for best light weights.

Can Buy $6 Dec. Hogs.

Hogs averaging 170@210 lbs were offered for next December delivery as low as $6.00 on the futures market yesterday, but there were no buyers at that figure. Mediums averaging 210@260 lbs were offered for that month at $6.10, while heavy grades averaging 260@310 lbs were offered at $6.20. September light, for the first half of the month only, were offered at $9.00, while similar contracts for the last half of that month were offered as low as $7.75. September heavy were offered at $7.50.

Receipts at Chicago for today are estimated at 6,000 cattle, 19,000 hogs, and 13,000 sheep, against 6,705 cattle, 16,120 hogs, and 12,238 sheep the previous Thursday and 6,321 cattle, 18,488 hogs, and 13,758 sheep a year ago.

COFFEE.

NEW YORK, Aug. 12.—(AP)—COFFEE—Futures were higher today on covering promoted by the firmer technical position while there was also some Brazilian buying. No. 7 contracts closed 13@18c higher. Sales 18,000. Santos contracts closed 15@23c higher. Sales 47,000. Closing quotations: Santos contracts: Sept., 7.30c; Dec., 7.58c; March, 7.77c; May, 7.87c; July, 7.95c. No. 7 prices follow:

	Open.	High.	Low.	Close.	Prev. Close.
September	4.70	4.83	4.70	4.83	4.70
December	4.99	5.10	4.99	5.10	4.95
January	5.02	5.15	5.02	5.15	5.01
March	5.18	5.28	5.18	5.28	5.10
May	5.28	5.38	5.28	5.38	5.20
July	5.40	5.48	5.40	5.48	5.30

Spot coffee dull. Rio 7's, 5⅛@5¼c; Santos 4's, 8@8¼c. Brazilian port receipts, 62,000; Jundiahy, 31,000 bags.

COTTONSEED OIL.

NEW YORK, Aug. 12.—(AP)—Bleachable cottonseed oil closed irregular today, 15 points higher to 15 points lower on sales of 16 contracts, equivalent to 2,400 barrels. Positions in which actual sales were made closed 10 to 11 points lower. July estimated consumption of 216,950 barrels was described as disappointing. It compared with 222,991 barrels in June and 307,433 last year. Total oil consumption for the season ended July 31 was 3,367,293 barrels against 3,631,450 last season. Crude oil was nominal. Bleachable spot closed 5.60c; September, 5.45c; December, 5.65c; January, 5.15c; March, 5.25c; prime summer yellow contracts were neglected with closing prices: Spot, 5.25c; September, 5.25c; December, 5.60c; January, 5.00c; March, 5.10c.

NEW YORK BOND TRANSACTIONS

Wednesday, Aug. 12, 1931.

Total sales, par value........$7,200,000 Total sales 1931 to date..$1,716,000,000

Year ago.......................7,500,000 Total sales 1930 to date..1,734,700,000

UNITED STATES GOVERNMENT WAR LOANS.

Sales in thous.	Issue—	High.	Low.	Last.	Net chge.	Closing— Bid.	Asked.	Yield.	Aug. 13, 1930.
13	Liberty 3½s, 1932-'47	102.12	102.12	102.12	— .2	102.12	102.14	.57	101.00
4	Liberty 1st c 4¼s, 1932-'47	103.4	103.1	103.1	— .2	103.1	103.4	.50	102.2
87	Liberty 4th 4¼s, 1933-'38	104.27	104.25	104.25	...	104.25	104.27	1.96	102.31
56	U S Treasury 4¼s, 1947-'52	112.10	112.5	112.10	+ .1	112.5	112.8	3.27	112.24
55	U S Treasury 4s, 1944-'54	108.6	108.5	108.5	— .4	108.5	108.7	3.24	108.6
2	U S Treasury 3¾s, 1943-'47	102.29	102.28	102.29	+ .2	102.26	102.28	3.08	101.28
25	U S Treasury 3⅜s, 1941-'43	102.25	102.25	102.25	— .1	102.22	102.26	3.04	......
46	U S Treasury 3⅜s, 1946-'49	101.17	101.15	101.17	+ .2	101.15	101.17	3.00	......

Note—Fractions on United States government bonds, including net changes, are quoted in thirty-seconds of 1 per cent.

DOMESTIC.

No thous.	High.	Low.	Close.
2 Abra&Straus 5½s'43	99	98¾	99
4 Adams Ex col tr4s'48	86¼	86¼	86¼
35 AlleghCorp cv 5s'44	63½	62½	63½
8 do cv 5s '49	58⅝	58⅝	58⅝
1 do cv 5s '50	58	58	58
7 Allis Chalm 5s'37	102	102	102
3 AmChain db 6s'33	100	100	100
26 Am&For Pw 5s2030	74	73	73
6 Am Ice s f 5s '53	78	76	76
50 AmIGChem cv5½s'49	94¾	94	94¾
5 AmInt Corpcv5½s'49	82½	82¼	82½
8 Am Metal 5½s'34	72	71½	71½
2 AmNatGas 6½s '42	17	17	17
6 AmSmelt&Ref 5s'47	103⅝	103⅝	103⅝
1 Am Sug 6s '37	104⅝	104⅝	104⅝
7 Am T & T 5½s'43	110⅝	110⅛	110½
17 do sf 5s '60	109	108⅝	109
28 do col 5s '46	107½	107⅛	107¼
68 do deb 5s '65	109	108⅝	108⅝
3 do cv 4½s '39	129	129	129⅝
1 AmWatWk&E 5s'34	102	102	102
1 do 6s '75	103⅝	103¼	103⅝
5 AmWritPa 1st6s'47	55	55	55
2 AngloChilCaN 7s '45	57	57	57
1 Ann Arbor 4s '95	60	60	60
9 Ark&MBdgeT 5s'64	99⅛	99⅛	99⅛
8 Armour&Co r e4½s'39	78¼	78	78
13 do Del 5½s '43	70½	69⅝	69⅝
75 A T & S F gen 4s '95	99⅝	99	99¼
8 do adj 4s stamped'95	95⅝	95	95⅝
11 do cvt 4½s '48	113½	113¼	113¼
1 Atl&Birm 4s '33	50	50	50
11 Atl C L 1stcon4s'52	97⅝	95⅛	96
5 do unified 4½s '64	101	101	101
20 do L & N col tr4s'52	87⅝	86⅝	87
3 Atl Ref deb 5s'37	101⅝	101⅝	101⅝
2 Baldwin Loco 5s'40	107	107	107
33 B & O ref 6s C '95	102½	100	101
25 do 1st gold 5s '48	103⅝	103	103⅝
18 do ref 5s '95	95	94	94
78 do 4½s '33	99⅝	99¼	99⅝
26 do cv 4½s '60	85⅝	85⅛	85⅝
93 do gold 4s '48	95⅝	94	94
3 do gold 4s reg	92	92	92
2 do 4sPLE&WVdiv'41	96⅝	96¼	96¼
14 do 4s Tol&Cin div'59	85	84¾	84¾
26 do 5s S W div '50	101⅝	100⅝	100⅝
14 Bang&Aroos 4s '51	92	92	92
2 Baragua CAs 7½s'37	18	18	18
13 Bell TelPa5sB'48	111¼	111¼	111¼
3 do 5s C '60	113	113	113
11 Beneficial IL 6s '46	98¼	98	98
2 Beth Stl rfg 5s '42	104⅝	104¼	104¼
3 do p m 5s '36	103½	103½	103½
11 Bost&M 5s 2d ser'55	94	93	94
5 Bow&Bilt 7s '34	65	65	65
2 Bklyn Edi 5s '49	106⅛	106⅛	106⅛
13 BklynMTr 6s '68	101⅝	101	101
6 Bklyn UnEl 1st5s'50	91	91	91
5 BklynUG db 5s'50	105⅛	105⅛	105⅛
1 BuffR&P 4½s '57	75	75	75
3 Bush Term con5s'55	87	87	87
11 Bush Tm Bldg5s'60	100	99⅝	100
1 By ProdCk5½sA'45	97	97	97
8 Cal Packing 5s '40	94	94	94
1 Can Sou 5s '62	108	108	108
14 Can Nat 5s July '69	105⅝	105½	105½
4 do 4½s '55	101⅝	101⅝	101⅝
2 do 4½s '56	100¼	100¼	100¼
6 do 4½s '57	100¼	100¼	100¼
15 do 4½s '68	100⅝	100	100
4 Can Nor Ry 7s'40	112⅝	112⅝	112⅝
5 do 6½s '46	118⅝	118⅝	118⅝
14 Can Pac db 4s perp	82½	82	82
22 do col tr 4½s '46	99⅝	98	98
11 do col tr 4½s '60	96⅝	96¼	96¼
15 do 5s '44	104¼	104¼	104¼
12 do col tr 5s '54	100¼	100¼	100¼
2 Carolina Cent 4s '49	52	52	52
1 Cent Dis Tel 5s'43	103¼	103¼	103¼
18 Cent Ill E&G 5s'51	98¾	97½	97⅝
1 Cent Pac gtd 4s '49	98⅝	98⅝	98⅝
4 do gold 5s '60	100⅛	100	100
1 Cent RR N J 5s'87	112⅛	112⅛	112⅛
7 Certaint Prod5½s'48	59	59	59
2 Chesap Corp 5s'47	94	94	94
6 C & O con 5s '39	107⅝	107¼	107⅝
6 do gen 4½s '92	106⅛	106⅛	106⅛
8 do ref&imp 4½sB'95	99	99	99
11 CB&Q gen 4s '58	98⅝	98¼	98⅝
1 do 4½s '77	102⅝	102⅝	102⅝
18 do 3½s Ill div '49	93¼	93	93
5 Chi&E Ill gen5s'51	27¼	27	27
14 ChiGrWest 4s '59	65	63	63
1 ChiInd&L 6s '66	75	75	75
5 CM&StP 4½s C '89	91¼	91¼	91¼
2 do 4½s E '89	91¼	91¼	91¼
11 do 4⅝s ser F '89	96¼	95	96¼
1 do gen 4s ser A '89	84	84	84
48 ChMStP&P 5s A '75	50	49	49
20 do adj 5s 2000	20½	19½	20
2 Chi&N W 6½s '36	106⅝	106⅝	106⅝
2 do 4⅞s '87	102½	102¼	102¼
36 do cv 4⅝s ser A '49	61¾	60⅝	60⅝
2 do 4½s 2037	75⅛	75⅛	75⅛
6 do 4½s ser C 2037	76	75⅛	75⅛
10 do gen 4s '87	86⅝	86⅝	86⅝
1 do gen 4s reg	85	85	85
1 do gen 3½s '87	77½	77½	77½
2 ChiRI&P gen 4s'88	89	89	89
31 do rfg 4s '34	87¼	87	87
8 do 4½s A '52	70⅝	70¼	70½
15 do cv 4½s '60	68⅝	67	67
2 ChiTerH&SF 5s '60	69⅝	69⅝	69⅝
1 ChiUnSt 4½sserA'63	104¼	104¼	104¼
20 Chi&WInd 4s '52	91	91	91
3 do 4½s '62	85¾	85	85¾
14 Chile Con deb 5s'47	85¼	85¼	85¼
2 CinGas&El 1st 4s'68	97½	97½	97½
17 CUTm 4½sserA2020	104¼	104¼	104¼
1 CCC&StL ref 4½sD'63	104¼	104¼	104¼
1 do 4½s E '77	73	73	73
3 do gen 4s '93	91	91	91
7 Colo&Sou ref 4½s'35	98	98	98
6 ColG&E 5s '52Apr	100⅛	99¼	99¼
28 do 5s '52 May	99⅝	99	99⅝
23 do 5s '61	98⅝	98	98⅝
3 ComlInvTr cv5½s'49	99	99	99
2 Con Coal Md 5s'50	36	35½	36
18 Con Gas NY 5½s'45	107⅝	107½	107⅝
89 do 4½s '51	103¾	103½	103½
11 Cont Corp 5s '33	32	30	30
5 CrownW Pa 1st6s'51	90¼	89	90
1 Cuba RR 6s '36	64	64	64
9 do 1st 5s '52	61¼	60¾	60¾
1 Cuba Nor Rys5½s'42	41½	41½	41½
5 Cuban Cane Prod6s'50	7½	7¼	7½
2 Del & Hud 5½s'37	104⅝	104⅝	104⅝
34 Del P & L4½s'71wi	101⅝	101	101¼
5 Den&RG 1stcon4s'36	89¼	89¼	89¼
5 Den&RGW 5s '55	54⅝	54	54
8 do r&i 5s B '78	61	61	61
3 Det Edi 5s '33	103⅞	103⅝	103⅝
5 do gen&ref 5s C '62	107⅝	107⅝	107⅝
2 do 4½s '61	104⅞	104⅞	104⅞
2 Det Riv Tun4½s'61	103⅝	103⅝	103⅝
20 Dodge Bro 6s '40	93	92⅝	92⅝
5 Dul&Ir Range5s'37	104⅝	104⅝	104⅝
8 Duquesne Lt 4½s '67	105⅝	105⅝	105⅝
1 Edi E I B con4s'39	103	103	103
2 Erie Ref 5s '67	69⅝	69¼	69¼
18 do ref & imp 5s '75	69⅝	68¾	68¾
8 do pr lien 4s '96	87¼	87	87¼
1 do gen lien 4s '96	73¾	73¾	73¾
1 do con 4s ser A '53	70	70	70
5 do 4s ser D '53	67¼	67¼	67¼
5 do Pa col 4s '51	101	101	101
1 Erie&Genesee R6s'57	110	110	110
4 Fisk Rubber 8s '41	36	35	36
11 Fla E Coast 5s'74	18¼	18	18
5 Fran Sug 7½s'42	50	49	50
1 Fre E & M V 6s'33	104	104	104
2 Gannett 6s '43	76⅝	74⅝	76⅝
1 GenAmInv 5sserA'52	86	86	86
3 Gen Cable 1st5½s'47	73	73	73
25 Gen MotAccept6s'37	104½	103¾	104½
22 Gen PbSer cv5½s'39	94¼	94¼	94¼
25 GTheaterEq deb6s'40	22½	20⅝	22½
14 Gdr Rub db 6s'45	62⅝	62½	62⅝
8 Gdyr Tire1stcol5s'57	91	91	91
2 Grd Trnk Ry 7s '40	112⅝	112⅝	112⅝
3 do 6s '36	107½	107½	107½
46 Grt Nor 7s '36	106⅝	105⅛	105½
3 do 5½s '52	101⅛	99	99
18 do 5s '73	98⅝	95⅛	98⅝
8 do 4½s '77 E	88½	88	88½
2 do 4½s '61	98	98	98
2 Hoe. R&Co. 6½s'34	53	53	53
4 Hudson Coal 5s '62	59¼	59	59
30 Hud&Man rf 5sA'57	98	97½	97½
12 do adj inc 5s '57	75	75	75
13 Humble Oil 5½s'32	103	102⅝	103
4 do 5s '37	103¼	102¼	103¼
14 Ill Bell T rfg 5s '56	106⅝	106⅛	106½
5 Ill Cen rfg 4s '55	89⅛	89⅛	89⅛
7 do gold 4⅝s '66	65⅛	64⅝	64⅝
1 do 1st 4s '51	94⅝	94⅝	94⅝
32 IC&CSL&NOJ 5s A'53	75	73⅝	73⅝
7 Ill Steel deb 4½s'40	103½	103	103½
1 Ind UR gn 5sB'65	102⅝	102⅝	102⅝
3 Inland St 4½s'78A	94¼	93⅝	94
12 do 4½s '81 B	94⅝	93⅝	94
6 Inter Rap Tr 7s'32	90¼	89¼	89¼
24 do ref 5s '66	70	69	69
24 do ref 5s '66 stpd	70	69	69½
14 Int Cement 5s '48	84⅝	84	84
1 In & G N 1st 6s'52	87	87	87
7 Int Hy Elec 6s '44	76⅝	76	76⅝
31 Int Match 5s '47	83	81	82
28 do cv 5s '41	89	87	87
1 Inter M M sf 6s'41	73	73	73
1 Int Pap ref 6s'55	46½	46½	46½
77 Int Rys C A 6s '41	66	63¼	66
7 do 1st 5s '72	65⅝	65¼	65½
34 Int T&T deb 5s'55	84½	84	84
31 do cv 4½s '39	90⅝	90¼	90¼
2 do deb 4½s '52	78½	78½	78½
5 KCFS&M 4s '36	88⅝	88⅝	88⅝
5 KCP&L 4½s B '57	104⅝	104⅝	104⅝
44 Kan C Ter 1st 4s'60	98¼	96⅝	96⅝
19 Kan G&E 4½s '80	99⅝	99¼	99⅝
3 Kendall 5½s A '48ww	68¼	68¼	68¼
1 Kings Co El 4s '49	83½	83½	83½
2 Kresge Foun 6s '36	103	103	103
6 Lac GofStL5½sC'53	102	101	101
6 do 5½s D '60	101	100¼	100¼
11 Lautaro Nit 6s '54	30	29	30
25 LehighV of P 5s2003	100¼	100⅛	100¼
3 do of Pa cn4½s2003	97	97	97
2 do con 4s 2003	83¼	83¼	83¼
4 Loews Inc 6s'41	98⅝	98⅝	98⅝
2 Long Is gn 4s '38	98	98	98
5 do ref 4s '49	96	95⅝	96
3 do unif 4s '49	93	93	93
12 Lorillard Co 7s '44	113¾	113⅝	113¾
16 do 5½s '37	99	98⅝	99
13 Lou & Ark 5s A'69	47	47	47
1 Lou & N 5½s A2003	103	103	103
2 do 5s B 2003	100	100	100
25 do 1st&ref 4½s2003	92	92	92
19 do uni 4s '40	99¼	99	99
5 McCrory St 5½s'41	98⅝	98⅝	98⅝
6 McK & Rob 5½s'50	75¼	75¼	75¼
4 Man Rail cn 4s '90	53½	53	53
4 Manila El 5s '53	97	96	97
1 Man&SW col 5s'31	99⅝	99⅝	99⅝
5 Metro Ed 4½s D'68	101⅛	101⅛	101⅛
10 Mich Cen 4½s C'79	100⅛	100	100
7 Mid Steel 5s '36	103⅝	103⅝	103⅝
6 Mil ER&L 5s '61	104⅛	104⅛	104⅛
1 do 5s '71	104	104	104
6 MSP&SSM 6½s '31	100	99⅝	100
1 do 1st 5½s B '78	94	94	94
28 Mis Pa 1st&r5sF'77	78¼	77¼	77¼
9 do 1st&rfg 5s G '78	77½	77¼	77¼
15 do 1st&rfg 5s H'80	77¼	77¼	77¼
64 do 1st&rfg 5s I '81	78⅝	77¼	77¼
5 do cv 5½s A '49	69	69	69
19 do gen 4s '75	58	57	57
5 Mont P & L 5s A '43	105¼	105¼	105¼

No thous.	High.	Low.	Close.
2 Namm&Son 6s '43	92⅝	92⅝	92⅝
10 Nassau Elec 4s '51	45½	45½	45½
60 Nat Dairy P5½s'48	102	101⅝	102
10 NET&T 4½s B'61	107⅝	107⅝	107⅝
7 N Ver P&L 4½s'60	101⅝	101⅝	101⅝
2 NOP ser 5s A'52	92¼	92¼	92¼
5 do 5s B '55	92¼	92¼	92¼
5 NYC&HR db 6s '35	107	106⅝	107
42 do 5s 2013	99⅝	99⅝	99⅝
2 do rfg&imp 4½s 2013	92½	92½	92½
39 do rf&im 4½s2013 n	93	92½	92½
38 do con 4s '98	90	88¼	89⅝
26 NYC&StL6s notes'32	79⅝	77	79⅝
6 do 5½s A '74	58	57⅝	57⅝
35 do ref 4½s C '78	60⅝	57¼	58
3 do 1st 4s '37	95½	95½	95½
1 NY Dock Co 5s'38	57¼	57¼	57¼
2 NY Edison 6½s'41	115¼	115¼	115¼
9 NYH&H clt 6s '40	105⅝	105⅝	105⅝
50 do cv 6s '48	114	113¼	114
10 do 4½s '67	91½	91	91
1 do deb 4s '55	86¼	86¼	86¼
3 do deb 4s '56	85	85	85
1 do cv deb 3½s '56	75⅝	75⅝	75⅝
18 NYO&W 1stref4s'92	57⅝	57⅝	57⅝
3 do gen 4s '55	51	50½	51
10 NY Rys Inc 6s'65	2⅝	2⅝	2⅝
8 do 6s A '65	59	59	59
2 N Y R Gas 6s '51	107	107	107
2 NY Stm Corp 5s'51	105¼	105¼	105¼
1 NY Sus&W rf5s'37	77	77	77
11 NY Tel deb 6s '41	105¼	105¼	105¼
10 do gen 4½s '39	105	104⅝	104⅝
1 Nia Sh C M 5½s '50	94¼	94¼	94¼
4 Nor&West cn 4s'66	99⅝	99⅝	99⅝
8 do div 4s '44	100	100	100
22 N American 5s '61	101¼	101¼	101¼
1 N Am E db 5½sB'63	104⅝	104⅝	104⅝
32 do deb 5s C '69	102½	101⅝	102¼
7 Nor Ohio T&L 6s'47	108	107½	107½
14 North Pac 6s 2047	105⅝	104	104
11 do prior lien 4s'97	92	91¼	91¼
1 do 4½s 2047	88	88	88
3 do gen 3s 2047	66	64¼	64¼
2 Nor St Pw 6s '41	106	106	106
1 do 5s '41	105¼	105¼	105¼
1 Ohio P S 7s '47	112¼	112¼	112¼
1 Old Ben Coal 6s '44	31	31	31
1 Ont Trans 5s '45	106¼	106¼	106¼
6 Or-W RR&N 4s'61	93⅝	93	93
9 Pac G&E 5s '42	106⅛	105⅝	105⅝
5 P RRofM 1st 4s'38	98⅝	98⅝	98⅝
4 Pac T & T 5s '37	106⅛	106⅛	106⅛
1 Para Broad 5½s'51	102½	102½	102½
5 Para Fam L 6s '47	88⅝	88	88
17 Para Pub 5½s '50	79	79	79
1 Park Lex 6½s '53	49¼	49¼	49¼
12 Pathe Ex 7s '37	94	93	93
12 Penn P&L 4½s '81	99⅝	99⅝	99⅝
6 Penn & Dix C 6s'41	56¼	56	56¼
5 Penn R R 6½s '36	109⅝	109⅝	109⅝
14 do 5s '64	104	103¼	103¼
2 do gen 5s '68	106⅛	106⅛	106⅛
9 do 4⅝s '63	100⅝	99⅝	99⅝
30 do gen 4½s '65	99⅝	98½	99⅝
10 do deb 4½s '70	90⅝	90⅛	90⅛
16 do gen 4½s '81	94½	93⅝	93⅝
2 Penn O&D 4½s '77	97⅝	97⅝	97⅝
1 PGL&C of C 5s '47	109⅝	109⅝	109⅝
4 Peo & East 1st 4s'40	70	70	70
5 Peo & Pekin 5½s'74	103¼	103	103
37 PereMar 1st 4½s C'80	75	72	73
50 Phil Bal&W 4½s'77	102⅝	102⅝	102⅝
1 do 4s '43	100⅝	100⅝	100⅝
30 Philadel Co 5s '67	103⅝	103¼	103¼
2 Ph E 1st&rf4½s'67	105	105	105
22 do 4s '71	98⅝	98⅛	98⅝
1 Phil&Read C&I 5s'73	79	79	79
16 do cv 6s '49	65	62½	62½
1 Philipine Rail 4s'39	23¼	23¼	23¼
14 Phillips Pet 5¼s'39	60	58⅝	58⅝
5 PCC&StL 5s B '75	106⅝	106⅝	106⅝
20 do 4½s C '77	98⅝	98⅝	98⅝
5 Port Gen El 4½s '60	87⅝	87½	87½
4 P Rican A T 6s '42	63	63	63
10 Postal Tel 5s '53	64¼	63½	63½
32 P S E&G 4½s '67	105⅛	105	105⅛
18 do 4s '71	99⅝	98⅝	99⅝
1 Pure Oil 5½s '37	87⅝	87¼	87¼
1 do 5½s '40	84⅝	84⅝	84⅝
10 Purity Bak 5s '48	92	92	92
1 R CRR NJ col 4s '51	95	95	95
5 Reading 4½s A '97	100⅛	100	100
9 do 4½s B '97	99⅝	98¾	98¾
18 Rem R 5½s '47 ww	75½	74	75½
1 Rep I & S col 5s '40	98⅝	98⅝	98⅝
2 do rfg 5½s '53	78⅝	78⅝	78⅝
1 Revere C&B 6s A '48	83¾	83¾	83¾
5 Richf Oil 6s '44	27¼	27¼	27¼
6 Rio G&W col 4s '49	80	79½	79½
1 Roch Gas 4½s '77	102⅝	102⅝	102⅝
1 Rut Canad 4s '49	71	71	71
4 St J Lead 5½s '41	92⅝	92	92⅝
12 StL IM&S 4sR&G'33	94⅝	92¼	92¼
23 StL&SF pr ln 4sA'50	58⅝	57¼	57⅝
4 do 5s B '50	64	64	64
36 do 4½s '78	46⅝	45½	45½
19 StL-SW 1st 4s '89	74⅝	74½	74½
7 do con 4s '32	67½	62⅝	62⅝
1 San Ant P S 6s '52	108⅝	108⅝	108⅝
5 Schulco Inc 6½s '46	60	60	60
6 Seabd A L con 6s'45	12¼	12¼	12¼
5 do rfg 4s '59	10	10	10
12 Shell Pipe L 5s '52	82½	82	82
37 Shell Un Oil 5s '47	69	66¼	68¼
10 do deb 5s '49 ww	68⅝	68⅝	68⅝
13 Sinclair Oil 7s '37	95	94⅝	95
3 do 6½s '38	90⅝	90⅝	90⅝
4 do Crude 5½s '38	102	102	102
6 do Pipe Line 5s '42	102¼	101¼	102
14 Skelly Oil 5½s '39	60	57½	60
1 Smith A O 6½s '33	102½	102½	102½
8 Colo Pw 6s '47	103⅝	103¼	103⅝
32 So Pac 4½s '68	92	91⅝	92
32 do col tr 4s '49	89¼	88¼	88¼
12 do rfg 4s '55	93	92⅝	92⅝
29 do Ore Lines 4½s '77	97¼	97	97
2 do San F T 4s '50	94¼	94¼	94¼
1 South Ry 6½s '56	105	105	105
13 do con 5s '94	106	106	106
3 do gen 4s '56	73¼	71¼	71¼
6 South B Tel 5s '54	107¼	107	107¼
15 Stan O NJ 5s '46	104⅝	104⅛	104⅝
25 S O NY deb 4½s '51	101	100⅝	101
2 Stevens H 6s '45	48	48	48
1 T C&C cv deb 6s '44	85	85	85
21 Tenn El Pw 6s '47	107¼	107	107
10 Texar & FS 5½s '50	92	91	91
24 Texas Cp 5s '44	94⅝	94	94½
19 T P M P T 5½s '64	101½	99¼	99½
1 Tex&Pac 1st 5s 2000	103	103	103
5 Third Av rfg 4s '60	54⅝	53½	54⅝
16 do adj 5s '60	40½	40	40½
3 Tor H&B 1st 4s '64	94⅝	94⅝	94⅝
1 Truax-Tr cv 6½s '43	48	48	48
2 Trumb Stl 6s '40	84¼	84¼	84¼
10 Un El L&P 5s '32	102½	102½	102½
9 Un Oil Cal 6s '42	104¼	104¼	104¼
11 Un Pac 4½s '67	100	99½	99½
17 do 1st 4s '47	100⅝	100	100
18 do 4s '68	93	92¼	92¼
5 United Biscuit 6s '42	104½	104¼	104¼
17 Un Drug Del 5s '53	101⅛	101⅛	101⅛
3 Unit Rys St L 4s '34	50	50	50
32 U S Rubb 5s '47	69⅝	68⅝	69⅝
7 Util P&L 5½s '47	71½	70½	70½
29 do deb 5s '59 ww	67⅝	67⅛	67⅝
7 Vanadium Cp 5s '41	79⅝	79⅛	79⅛
3 Vertientes Sug 7s '42	31	31	31
18 Virginia Ry 5s '62	103	102½	102½
1 Va Ry & Pw 5s '34	103¼	103¼	103¼
2 Wabash 1st 5s '39	102⅝	102⅝	102⅝
1 do 5½s '75	70	70	70
10 do 4½s C '78	59⅝	59⅝	59⅝
2 Walworth 6s '45	44¼	44	44
140 W B P cv deb 6s '39	52½	47⅝	50
6 Warn Sug 1st 7s '41	106⅝	106	106
2 W Pa P 5½s '53	105⅛	105⅛	105⅛
1 do 5s E '63	109	109	109
21 West El 5s '44	106¼	106¼	106¼
14 West Md 4s '52	75	75	75
1 W NY&P 1st 5s '37	104	104	104
7 do gen 4s '43	97½	97⅝	97½
12 West Pac 5s '46	68	68	68
12 West Un 6½s '36	110⅝	110	110
10 do gold 5s '51	104¼	104¼	104¼
23 do gold 5s '60	103⅝	103⅝	103⅝
1 do real est 4½s '50	102½	102½	102½
2 Wheel Stl 5½s '48	90⅝	90⅝	90⅝
13 W E O 5½s '37 ww	102⅝	102⅝	102⅝
10 W S M 6s '36 xw	35⅛	35⅛	35⅛
1 Win Arms 7½s '41	52⅛	52⅛	52⅛
1 do 7½s ct	52½	52½	52½
21 Yngstn S&T 5s '78 A	97⅝	97	97½
16 do 5s '70 B	97½	97	97

FOREIGN.

No thous.	High.	Low.	Close.
2 Abitibi P&P 5s '53	53	52½	52½
5 Akershus S F 5s '63	92	92	92
1 Antioquia 7s B '45	47½	47½	47½
7 do 7s 1st ser '57	34¼	34	34
5 do 7s 2d ser '57	34	34	34
1 do 7s 3d ser '57	35	35	35
5 Antwerp S F 5s '58	100	100	100
6 Argent Gov 6s A '57	73¾	71⅝	73¾
15 do S F 6s '59 June	73⅝	70½	73⅝
3 do S F 6s '59 Oct	71⅝	71⅛	71⅝
16 do S F 6s '60 May	73	71⅞	73
11 do S F 6s '60 Sep	72	71	72
3 do S F 6s '60 Oct	71	71	71
19 do S F 6s '61 Feb	72⅝	70½	72½
7 do S F 6s '61 May	73	71⅝	72½
6 Australia 5s '55	61	60½	61
118 do 5s '57	61	60⅝	60⅝
18 do 4½s '56	55½	55	55¼
9 Austrian Gov 7s '43	104½	104⅝	104½
52 do S F 7s '57	82⅝	81½	82½
5 Batav Pet 4½s '42	93⅝	93⅝	93⅝
11 Bavaria 6½s '45	64	63	64
12 Belgium 7s '55	109¼	108⅝	109¼
48 do 7s '56	106	106	106
7 do 6½s '49	106	106	106
10 do 6s '55	101	100⅛	100⅛
12 Berlin 8s '58	50½	48½	48½
1 Berlin Elec 6½s '51	63⅝	63⅝	63⅝
3 do 6½s '59	60	59	60
39 Berlin El Ry 6½s '56	50	40⅝	50
1 Bolivia Rep 8s '47	22	22	22
5 do 7s '58	15⅛	15⅛	15⅛
3 Bord City 6s '34	105	104⅝	104⅝
10 Brazil 8s '41	50	50	50
6 do 7½s '52	100⅛	100⅛	100⅛
30 do 6½s '26-'57	46	43⅝	46
30 do 6½s '27-'57	45¼	44	45¼
4 Breda Ern 7s '54 ww	62¼	62¼	62¼
8 Bremen 7s '35	71½	71	71½
1 Brisbane 5s '57	46⅝	46⅝	46⅝
56 Budapest 6s '62	51¼	48	50⅝
2 Bue Air 6½s B '55	67	67	67
19 Bue Air Pr 6s '61	49¼	49¼	49¼
15 do 6½s '61	50	47⅛	47⅛
2 Bulgaria 7s '67	53	53	53
2 Caldas 7½s '46	53	51	52

No thous.	High.	Low.	Close.
15 Canada 5s '52	106⅝	106⅝	106⅝
2 do 4½s '36	103	103	103
19 do 4s '60	95⅝	95¼	95¼
4 Chile 7s '42	43	42⅝	42⅝
31 do S F 6s '60	29	26	28
1 do S F 6s Jan '61	29	29	29
19 do S F 6s Feb '61	30	28⅝	29½
7 do S F 6s Sep '61	29½	28	29½
5 do S F 6s Mar '62	28	28	28
5 do S F 6s May '63	28	27	27
6 Chile M B 6½s '57	30	30	30
2 do 6s '61	27	26	27
8 do 6s '62	26½	25¼	25½
4 Chil C M 7s A '60	29⅝	29½	29⅝
1 Christiana 6s '54	99⅝	99⅝	99⅝
6 Col Rep 6s Jan '61	51	50¼	51
11 do 6s Oct '28-'61	51	50	51
1 Colom A M B 6s '47	50	50	50
1 do S F 6s '48	50	50	50
3 Colom M B 7s '46	51	51	51
1 do 7s '47	49½	49½	49½
1 Copenh 4½s '53	92½	92½	92½
1 Cordoba City 7s '57	34	34	34
3 Czecho Rep 8s '51	107½	107¼	107½
11 CubaPubWks 5½s'45	58½	57	57
11 Cundinam sf 6½s '59	48⅝	48¼	48¼
6 Denmark 6s '42	105½	104⅝	104⅝
20 do 5½s '55	101	100¼	101
16 do 4½s '62	95⅝	95¼	95⅝
3 Deutsch Bk 6s'32 ct.	86½	86	86½
2 Dominican R 5½s'42	87	87	87
2 Dresden 7s '45	69¼	69¼	69¼
10 Duke Price P 6s '66	104⅝	103⅝	104⅝
1 Dut E In5½s'53Nov	102	102	102
50 Elec P Ger 6½s '50	53¼	53	53
2 El Salvador 8s '48	87	87	87
23 Fiat sf deb 7s '46	87⅝	87¼	87½
1 Finland ext 6½s '56	77½	77½	77½
2 do 7s '50	84	84	84
2 do 5½s '58	75	75	75
2 Framar ID 7½s '42	101⅝	101⅝	101⅝
1 Frankfort 6½s '53	55	55	55
6 French Rep 7½s '41	124⅝	124½	124⅝
6 Gelsink Min 6s '34	73⅝	73¼	73⅝
1 Ger Cen AgB7s '50	65¼	65¼	65¼
9 do 6s '60 July	53⅝	53¼	53⅝
24 do 6s '60 Oct.	53⅝	53	53⅝
18 do 6s '38	60	59	60
4 Ger Con A Ln6½s'58	48½	48	48½
49 Ger Ext Ln 7s '49	86	85¼	86
138 do Inter 5½s '65	61¼	60⅝	60⅝
6 Ger G El 6s '48	65½	65	65½
8 Gt Cn ElPJ6½s '50	90¼	90¼	90¼
22 Hansa SS 6s '39 w w	31¼	31	31¼
1 Haiti Rep 6s '52	80	80	80
1 Hungary 7½s '44	75	75	75
15 Hun L M I 7½s B'61	59	50	59
6 Ilseder Steel 6s '48	48	45⅝	48
2 Irish Free State5s'60	101⅝	101½	101½
3 Ital Cred con 7s B'47	90⅝	90	90
10 Ital Pub Util 7s '52	89¼	89¼	89¼
24 Italy 7s '51	99⅝	98⅝	99⅝
12 Japan Govt 6½s '54	106	106	106
12 do 5½s '65	96⅝	96⅝	96⅝
1 Jugoslav M Bk 7s'57	67	67	67
7 Karstadt Rud 6s'43	34⅝	34⅝	34⅝
15 Kreug & Toll 5s'59	84¼	83½	83½
1 Lom ElistM7s'52ww	78¼	78¼	78¼
10 Lyons City 6s '34	105	104⅝	104⅝
6 Marseilles 6s '34	105⅛	104⅝	104⅝
6 Medellin 6½s '54	38¼	30	30
2 Met WS&D 5½s '50	51⅝	51⅝	51⅝
15 Milan 6½s '52	83½	82⅝	83½
2 Minas Ger sf 6½s '58	29	29	29
9 Montecat M7s'37ww	91	90⅝	91
2 do 7s '97 xw	89⅝	89⅝	89⅝
3 Montevideo 7s '52	42½	42½	42½
5 do 6s A '59	44	44	44
6 New S Wales 5s'57	56¼	55½	56¼
24 do 5s '58	56⅝	55½	56⅝
17 Norddeutch L 6s '47	60	58⅝	60
2 Nord Ry 6½s '50	106	105½	106
10 Norweg H El 5½s '57	94	94	94
8 Norway Kingd 6s '43	104	104	104
15 do 6s '44	104¼	104	104¼
3 do 6s '52	101⅝	101	101
2 do 5½s '65	101¼	101¼	101¼
6 do 5s '63	100⅝	100½	100½
6 Norw Mun B 5s '67	100	100	100
3 do 5s '70	100	100	100
1 Ont Pw S 5½s '50	75	75	75
11 Orient Dev Ltd 6s'53	100	100	100
14 do deb 5½s '58	94½	93¼	94½
16 Oslo 6s '55	100⅝	100	100
1 do 5½s '46	101¼	101¼	101¼
6 Paris L & M 7s '58	104⅝	104⅝	104⅝
16 do 6s '58	104¼	103⅝	104
143 Paris Orl R 5½s'68	102⅝	102¼	102¼
1 Pernambuco 7s '47	25	25	25
2 Peru 6s '60	16½	16½	16½
11 Poland 8s '50	72¼	71	71½
46 do 7s '47	65⅝	64½	65⅝
4 do 6s '40	66	65½	66
1 Port Al City 7½s'66	34⅝	34⅝	34⅝
2 Prague Gr 7½s '52	103¼	103¼	103¼
2 Prus Fr St 6½s '51	54⅝	54	54
14 do 6s '52	50⅝	50½	50½
1 Rhine Main D 7s'50	71	71	71
4 Rheinelbe U 7s'46ww	60⅝	60⅝	60⅝
2 Rhine W El P 7s'50	70	70	70
10 do 6s '52	61	60	60½
13 do 6s '53	60	59	60
17 do 6s '55	60⅝	57⅝	60⅝
1 Rio Gr do Sul 8s '46	52	52	53
1 do 7s '66	33	33	33
1 Rio de Jan 8s '46	39½	39½	39½
7 do 6½s '53	26	25½	26
11 Rome 6½s '52	85½	84⅝	84⅝
1 Roumania 7s '59	72	72	72
11 Royal Dut 4s'45ww	89⅝	89⅝	89⅝
2 Ruhr 6s '48	45¼	45¼	45¼
9 Sao Paulo C 6½s '57	28	27	27
1 Sao Paulo St 8s '36	45¼	45¼	45¼
5 do 8s '50	40½	40	40
12 do 7s '40	72⅝	71⅝	71⅝
19 do 7s '56	40	40	40
1 Saxon Pub W 7s '45	59	59	59
33 do G & Rfg 6½s'51	56⅝	55⅝	55⅝
2 Seine [Fr] 7s '42	106⅝	106½	106⅝
27 Serbs Cr & Sl 8s '62	72¼	71	71
23 do 7s B '62	66½	65	66½
5 Seim & Hal 7s '35	86	86	86
20 do 6s '51	75	73	73¼
8 Sil Prov 7s '58	43	42½	42½
2 Sil Land B 1st6s'47	40	40	40
4 Soissons City 6s '36	106	104⅝	105
1 Swed Kingd 5½s'54	103	103	103
15 Swiss Govt 5½s '46	106	105⅝	105½
40 Taiw El & W5½s'71	94	93⅝	94
1 Toho El P 7s '55	100⅝	100⅝	100⅝
10 do 6s '32	99⅝	99⅝	99⅝
15 Tokio City 5s '52	81	81	81
12 do 5½s '61	96	95⅝	95⅝
24 Tokio El Lt 6s '53	84⅝	84¼	84½
2 Tolima 7s '47	55	55	55
10 Ujigawa El P 7s '45	100½	100½	100½
28 U K G B & I 5½s'37	107⅝	107½	107½
1 Uni St Wks 6½sA'51	49½	49½	49½
6 do 6½s A '47	45⅝	44	45⅝
8 do 6½s C '51	50	49½	49½
1 Uni St Wk Bur 7s'51	99	99	99
7 Uruguay 8s '46	55¼	52	54
5 do 6s '60	49½	46½	49
2 do Pub Wks 6s '64	45	45	45
10 Vienna sf 6s '52	80	78	80
13 Warsaw 7s '58	45½	44¾	45½
36 Westph U E P 6s'53	45⅝	45	45
1 Wuert H E P 6½s '50	62	62	62

CUT USE OF COTTON DURING PAST MONTH

Consumption of cotton in the United States during the month of July was 425,000 bales by domestic mills, compared with the census figures in June of 455,000 bales and of 369,000 bales in July last year, as given by the New York Cotton exchange service. Trade in cotton has fallen off and the market has lost the "snap" of a few days ago. Speculative selling was on early in sympathy with a decline in Liverpool, which closed 7@8 points net lower, with sales of spots 6,000 bales. The weekly government weather crop report in the main was favorable for the crop, but traders are looking for damage claims by boll weevil in the near future, which, it is expected, will be the only bullish feature in the immediate future.

Memphis reported a better business in raw cotton, although buying was mainly in a hand to mouth way. At the close futures in Chicago were 3@8 points net lower after a slight rally from the extreme low of the day. New Orleans was off 6@10 points and New York, 9@13 points. Spots in New York broke 10 points to 6.75c; New Orleans was off 5 points at 6.60c, with Galveston 6.75c and Houston 6.55c. Prices follow:

CHICAGO MARKET.

	High.	Low.	Close.	Prev. close.	Last year.
October	6.96	6.98	6.93	7.00	12.04
December	7.18	7.08	7.13	7.21	12.25
January	7.24	7.19	7.24	7.30	12.32
March	7.43	7.40	7.42	7.50	12.51
May	7.61	7.52	7.58	7.61	12.64

NEW ORLEANS MARKET.

	High.	Low.	Close.	Prev. close.	Last year.
October	6.85	6.77	6.83	6.89	11.94
December	7.07	6.98	7.03	7.10	12.13
January	7.17	7.09	7.14	7.20	12.21
March	7.38	7.28	7.31	7.41	12.41
May	7.53	7.43	7.49	7.50	12.53
July	7.65	7.64	7.68	7.75	......

NEW YORK MARKET.

	High.	Low.	Close.	Prev. close.	Last year.
October	6.86	6.76	6.83	6.93	11.93
December	7.07	6.97	7.03	7.12	12.11
January	7.17	7.09	7.14	7.26	12.20
March	7.36	7.27	7.33	7.41	12.38
May	7.54	7.53	7.49	7.61	12.55
July	7.69	7.59	7.68	7.77	12.64

ON FOREIGN BOURSES.

LONDON, Aug. 12.—(AP)—Bar silver, 12⅝d per ounce. Money, 3⅝ per cent. Discount rates: Short bills, 4⅛@4¼ per cent; three months, 4⅛@4¼ per cent.

PARIS, Aug. 12.—(AP)—Three per cent rentes 87f, 90c. Five per cent loan, 103f, 00c. Exchange on London, 123f, 96c. The dollar was quoted at 25f, 51½c.

PLANS A MARKET FOR MICHIGAN AVENUE CORNER

Rug Dealer Buys Site at 37th Place.

BY AL CHASE.

Garabed T. Pushman, president of Pushman Brothers, wholesale and retail dealers in oriental rugs, who has figured in two real estate transactions within the last few weeks, yesterday purchased the northeast corner of Michigan avenue and East 37th place, 264x157, from the Chicago Title and Trust company, trustee, as the site for a large market building. The proposed structure, which may cover the entire property, probably will be erected within the next three months, according to Samuel E. Davidson, attorney for Mr. Pushman.

At present there is a gas station on the extreme corner. This may be replaced by the proposed market. No architect has yet been engaged, but Mr. Pushman contemplates a one story building, with an arcade down the center and with vegetable, fruit and meat shops on each side, in small stalls. Some of these, of course, will have window display and sale space opening on both the boulevard and on 37th place. The property was purchased for an undisclosed consideration, subject to $25,000.

Gives House as Gift.

Alvin L. Bear, head of the Bear Steel and Wire company, and his wife, Lillian B. Bear, yesterday made a gift of the residence at 192 Park avenue, Glencoe, to Mrs. Bear's mother, Mrs. Fannie Byfield, who lives at the Chicago Beach hotel. The house is now occupied by a tenant.

James I. Naghten, insurance, who lives at 3240 Sheridan road, has sold the residence he once lived in at 820 Lawrence avenue, lot 50x132, to the Northern Trust company, as trustee, for an undisclosed purchaser. The price paid was not disclosed.

The residence on the south side of Greenleaf avenue, 233 feet east of Hilldale avenue, lot 33x171½, has been purchased by Rachel F. Sagi from Barnett Farall. Pines, Morse & Stein were attorneys.

Buys 42 Flat Building.

George D. Draves and Ella L. Draves of Muncie, Ind., have purchased the forty-two flat building at 4407-19 North Lincoln street, known as the Carberdor apartments, from Henry G. Saal, retired manufacturer, for an undisclosed consideration, subject to an incumbrance of $60,000. The property, according to Elmer E. Stults of the E. E. Stults Realty company, who was broker, has been held at $175,000. The land is 100x152½.

The apartment building at 829-843 Barry avenue, lot 296x132, has been sold by Benjamin Hindsell to William E. Fisher for an undisclosed price. Rathje, Wesemann, Hinckley & Barnard were attorneys.

SUGAR.

NEW YORK, Aug. 12.—(AP)—SUGAR—Raw was quiet today and prices were unchanged at 3.50c for spots, duty paid. Trade rumors said there had been a sale of 15,000 bags of Cubas for prompt shipment at 3.50c, duty paid, to a local refiner.

There was no trend to futures, owing to a disposition of traders to await developments in raws. Prices fluctuated narrowly and irregularly to close net 1 point lower to 1 point higher. Sales were estimated at 14,150 tons. Prices follow:

	Open.	High.	Low.	Close.	Prev. Close.
September	1.41	1.42	1.41	1.41	1.41
December	1.43	1.45	1.43	1.43	1.44
January	1.45	1.45	1.44	1.44	1.45
March	1.46	1.47	1.46	1.46	1.46
May	1.51	1.52	1.51	1.52	1.52
July	1.58	1.58	1.57	1.57	1.57

Smaller withdrawals of refined were reported, owing to the cooler weather prevailing over the eastern section of the country. Refined was unchanged at 4.75c for fine granulated.

RAMAPO AJAX CORPORATION

NOTICE OF REDEMPTION

To the Holders of First Mortgage 6½% Twenty Year Sinking Fund Gold Bonds Due September 1, 1942.

NOTICE IS HEREBY GIVEN that, pursuant to Article IV of the Mortgage and Deed of Trust dated as of September 1, 1922, between Ramapo Ajax Corporation and The Mechanics & Metals National Bank of the City of New York, as Trustee, the undersigned, as Successor Trustee under said Mortgage and Deed of Trust, has drawn by lot for redemption on September 1, 1931, for the purposes of the Sinking Fund, $392,000 principal amount of First Mortgage 6½% Twenty-Year Sinking Fund Gold Bonds of said corporation, dated September 1, 1922, due September 1, 1942, of the following denominations and serial numbers, to wit:

$1,000 DENOMINATIONS

(each number preceded by the letter M)

M-8	260	550	787	1043	1430	1665
9	261	568	788	1061	1431	1667
11	283	570	789	1073	1432	1670
21	286	572	798	1078	1439	1698
22	297	578	799	1085	1442	1702
24	310	585	800	1089	1445	1704
26	318	599	801	1091	1458	1709
29	326	601	802	1101	1459	1712
34	340	604	809	1103	1461	1714
36	345	613	811	1146	1462	1722
38	348	619	815	1152	1463	1724
41	349	620	819	1153	1465	1731
51	355	622	822	1154	[illegible]	1742
56	368	629	824	1165	1475	1757
58	372	633	843	1167	1490	1794
59	377	636	846	1170	1491	1795
60	378	639	847	1173	1493	1799
68	379	641	851	1174	1494	1802
89	385	646	854	1175	1498	1811
104	386	649	859	1182	1502	1814
106	387	656	860	1185	1504	1818
109	398	657	863	1201	1515	1824
113	408	660	871	1218	1517	1844
117	410	662	883	1219	1518	1864
141	426	663	892	1222	1521	1865
142	430	686	900	1228	1530	1873
144	440	663	904	1239	1531	1875
146	450	679	923	1243	1533	1884
153	453	683	924	1244	1536	1886
164	461	684	926	1259	1555	1918
171	478	686	929	1261	1556	1919
172	479	688	931	1262	1557	1920
174	484	700	933	1263	1560	1922
181	485	704	941	1266	1575	1926
182	487	709	942	1274	1590	1927
190	494	711	947	1285	1594	1934
202	495	712	948	1287	1595	1935
209	496	722	954	1293	1598	1937
214	499	726	955	1294	1603	1942
219	504	734	966	1300	1611	1945
220	512	739	971	1308	1622	1953
223	513	751	978	1332	1624	1964
241	515	753	977	1347	1625	2001
246	518	766	990	1349	1626	2010
248	523	768	991	1378	1635	2034
249	535	773	993	1380	1637	2043
250	537	774	999	1389	1638	2044
252	540	776	1005	1394	1645	2053
253	546	777	1006	1397	1651	2060
256	548	779	1007	1406	1657	2067
257	549	784	1034	1418	1659	

$500 DENOMINATIONS

(each number preceded by the letter D)

D-6	53	91	118	176	210	272	373
7	56	98	120	177	216	312	379
9	58	99	121	181	226	316	383
10	59	100	124	182	239	328	384
20	76	110	129	199	240	329	391
21	78	111	138	204	248	344	395
22	80	113	146	206	252	366	398
30	81	114	149	207	266	371	399
50	90	115	157	209	270	372	401

Said Bonds so designated for redemption will be and become due and payable and will be redeemed and paid on September 1, 1931, at the then redemption price of 105% of the principal amount thereof and accrued interest to said date of redemption, at the principal office of The Chase National Bank of the City of New York, Trust Department, Borough of Manhattan, City and State of New York, upon surrender of said Bonds with all coupons thereto appertaining, maturing on and after the redemption date. The September 1, 1931 coupon should be detached, and presented for payment in the usual manner, accompanied by appropriate ownership certificate. On and after September 1, 1931 interest on said Bonds will cease to accrue and all coupons appertaining to any such Bonds and maturing after such date will become and be null and void.

THE CHASE NATIONAL BANK OF THE CITY OF NEW YORK, Successor Trustee

Dated, New York, July 30, 1931.

ARRIVAL OF BUYERS

Buyers may register in this column by telephoning Superior 0100, by mailing in advance notice, or by filling out blanks at their disposal in The Tribune Public Service office, 1 South Dearborn street.

TUCSON, Ariz.—Levy Brothers, Miss Anne Ficker, Millinery; Morrison hotel.

INDIANAPOLIS, Ind.—Pettis Dry Goods company, Mrs. Stroup, ready to wear; Sherman Brothers, 318 West Adams street.

MILWAUKEE, Wis.—Boston Store, A. S. Kreutzermaur, piece goods; J. S. Davis, basement merchandise, A. A. Diamond, basement merchandise manager, Sherman Brothers, 318 West Adams street.

GRAND ISLAND, Neb.—N. S. Walbach Son & Co., H. K. Sachs, ready to wear and general merchandise, Sam Levy company, 300 West Adams street.

HIDE FUTURES

Prices in the hide futures on the New York Hide Exchange declined sharply in an active market, closing 45 to 60 points lower. Total sales, 3,420,000 lbs. Prices follow:

	High.	Low.	Close.	Prev. close.
December	11.00	10.90	10.75	11.20
March	12.10	11.80	11.90	12.25
June	13.00	12.70	12.75	13.20

PRIMARY GRAIN MOVEMENT

Receipts—	Wheat.	Corn.	Oats.
Wednesday	1,869,000	373,000	506,000
Last week	3,739,000	167,000	510,000
Last year	3,224,000	908,000	1,321,000
1929	3,212,000	502,000	1,681,000
Shipments—			
Wednesday	1,497,000	170,000	190,000
Last week	2,182,000	117,000	243,000
Last year	1,949,000	422,000	977,000
1929	1,816,000	574,000	824,000

LIVERPOOL COTTON.

LIVERPOOL, Aug. 12.—(AP)—COTTON—Spot in better demand; prices three points lower; American strict good middling, 4.43d; good middling, 4.08d; strict middling, 3.83d; middling, 3.68d; strict low middling, 3.53d; low middling, 3.33d; strict good ordinary, 3.13d; good ordinary, 2.83d. Sales 6,000 bales including 3,500 American. Receipts 4,000, American 1,700. Futures closed quiet: Oct., 3.61d; Dec., 3.68d; Jan., 3.73d; March, 3.83d; May, 3.91d; July, 3.97d.

Want Ad INDEX

Want Ad Offices

1 South Dearborn St. . 1101 East 63rd St.
Tribune Square . 4152 West Madison St.

ADTAKER—SUPERIOR 0100

The more you tell, the quicker you sell

	Page
Auction Sales	27
Automobiles—	
Passenger Cars	27
Trucks	27
Wanted	27
Accessories and Repairing	27
Loans	27
Credits	27
Barter and Exchange	25
Bicycles and Motorcycles	27
Billiards and Bowling	24
Board and Lodging	25
Board and Room Wanted	25
Boats, Yachts, etc.	27
Building Material	27
Business Opportunities—	
Business For Sale	27
Partnerships and Investments	27
Distributors	27
Concessions and Locations	27
Business Equipment	27
Business Service	27
Wanted	27
Business Personals	25
Business Directory	25
Castoff Clothing	25
Cemeteries	12
Clothing, Furs, etc.	27
Dancing Schools	25
Death Notices	12
Dogs, Cats, Birds, Poultry, etc.	27
Dressmaking and Millinery Schools	25
Excursion and Travel	25
Florists	12
Help Wanted—Male	24, 25
Help Wanted—Female	25
Hotels and Apartment Hotels	25, 26
Home Furnishings	27
Home Furnishings Wanted	27
Household Appliances	27
Instruction	24
Jewelry, Watches, etc.	25
Loans—Personal Property and Salary	27
Lost and Found	25
Machinery and Equipment	25
Mortgages for Sale	25
Motorcycles and Bicycles	27
Monuments	12
Musical and Dramatic	25
Musical Instruments	27
Office Devices	27
Office Furniture, Files, Safes	27
Patents, Patent Attorneys	25
Personal	24
Pianos [see Musical Instruments]	27
Plumbing, Heating, Fixtures	25
Radios and Supplies	25
Real Estate—	
Apartment Buildings	26
Business Property	26
Houses	26
Houses Built to Order	26
Vacant	26
Manufacturing Property	26
Oak Park, Austin	27
Suburban	26, 27
Resorts	27
Farm Lands	27
Country	27
Wanted	27
For Exchange	27
Loans	27
Room and Board Wanted	25
Situations Wanted	24
Stocks and Bonds	27
Store Fixtures	27
To Rent—	
Rooms	25
Houses	26
Resorts	26
Apartments	26
Apartments and Rooms to Share	26
Stores	26
Offices and Shops	26
Manufacturing Property	26
Hotels	26
Floors and Lofts	26
Buildings	26
Trade Schools	25
Typewriters and Supplies	27
Undertakers	12
Wanted—To Rent	26

PERSONAL.

IF OWNER OF FORD ROADSTER, MOTOR No. A-3214223, does not call for same within 2 days it will be sold for charges AUTO AID GARAGE, 6645 Irving Park-blvd.

CHEV. TRUCK—'28, MOT. T4,955,642; LIC. M15,663, Ill.; will be sold for storage and rep. charges if not called for in 3 days. ELSTON GARAGE, 2820 Elston.

BOUGHT STORE AT 1246 E. 79TH; ALL bills against former owner must be presented within 5 days from this date. L. ZIMMERMAN.

HAVE PURCHASED BELL'S LUNCHROOM, 6551½ Cottage Gr. Will not be resp. for debts contr. by any one but myself after this date. A. A. GERALD.

MOTOR TRAVEL SERVICE — SAVE BY share car exp. plan; low rates; New York, Cal., Fla.; refs. 7 W. Madison. Cen. 8425-6.

WE BRING PRIVATE CAR OWNERS AND guest passengers together for trips to N. Y., Canada, Cal. Share car exp.; refs. Auto Travel Bureau, 35 E. Wacker-dr. Fra. 0696.

TRAVEL FOR A TRIFLE; PRIV. CARS; share exp. plan. N. Y., Cal., etc. Ref. ex. 20 E. Jackson, Rm. 800. Harr. 7490.

NOT RESPONSIBLE FOR ANY DEBTS contracted by any one but myself. JOSEPH WROBLEWSKI.

AFTER DATE I WILL NOT BE RESPONSIBLE for any debts contracted by any one but myself. A. Le FEVRE.

HAVE COUPLE DRIVING CAD. TO N. Y.; also Buick to Cal. Take pass., shr. exp. Ref. 25 E. Jackson, Rm. 1321. Har. 5084.

NOT RESPONSIBLE FOR ANY DEBTS CONtracted by any one but myself on and after this date. John McLeod, 1824 W. 34th-st.

MAN DRIVING TO N. Y. WILL TAKE 2 or 3 men, share expenses; refs. exch. Rm. 1711, Y. M. C. A. Hotel.

NEW YORK, CALIF.—HIGH CLASS AUTOS. fast trips; share expenses; low cost. 208 N. Clark-st. Dearborn 0337 anytime.

CARS DAILY GO TO N. Y., CALIF., TEXAS, any part U. S.; share car expense; ref. ex. Auto Travel Ser., 203 N. Wabash. Cen.3718.

MAN—DRIV. N. Y. C. TODAY; TAKE MEN or cple.; sh. exp.; refs. exch. Fair. 1455.

CHI DELTA ALPHA—LOST—PEARL SET sorority pin. Mon. Rew. 5008 Monroe.

WILL C. H. B. PLEASE SEND HER ADdress to P. E. S.

NOT RESPON. FOR DEBTS CONTRACTED by any one but self. DANIEL MEYER.

INSTRUCTION.

COMPLETE $165 INTERNATIONAL CORrespondence School course in Magazine and Book Illustrating, for sale cheap, $100; may be exchanged for any other course desired. Owner attending college. Write E. A. A., P. O. Box 1182, Joliet, Ill.

LESSONS, $1.50 — IN JAZZ PIANO AND most instruments; latest song hits; free dem. Christensen Sch., 25 E. Jackson, 953 Belmont, 718 W.63d-st., 3945 Madison, 2602 Milwaukee.

THE CHICAGO HAIRDRESSING ACADEMY thorough instruction in all branches of BEAUTY CULTURE. 64 W. Randolph-st.

THE BERLITZ SCHOOL OF LANGUAGES—French, Spanish, Italian, German, English. Red. sum. rates. 56 E. Congress. Har. 0392.

LEARN AUTO DRIVING—LICENSE GUAR. Borzerson Auto School, 3763 N. Clark-st.

BILLIARDS AND BOWLING.

REBUILT TABLES AS LOW AS $160. The BRUNSWICK-BALKE-COLLENDER CO. 623-633 S. Wabash. Wabash 4020.

SITUATIONS WANTED—MALE.

Bookkeepers and Clerks.

ACCT.-CASHR.—COLL. AUDITS; FOR REsults; low sal. Address C 336, Tribune.

Accountants and Auditors.

ACCOUNTANT, OFF. MGR.—YOUNG MAN; credits and coll., purch., corresp., etc.; full chge. Address B 548, Tribune.

Executives and Managers.

YOUNG MAN WANTS PLACE AS DEPT. manager and assist. buyer in ladies' ready to wear; now employed; A 1 ref. Address C 200, Tribune.

LAWYER—GENTILE, AGE 29; COLL. mgr., selling; real est., legal exp., seeks part or full time connection. Eng. 0214.

JUNIOR EX.—STEEL; 16 YRS. INSP. MAN. heat treat., test, automotive and railway; tech. educ. Address B 579, Tribune.

Professions and Trades.

BARBER—YNG. MAN; NEAT APPEARance. Ph. Henry. Lawndale 1949.

DIE MAKER, DESIGNER—VARIED EXP. tools, jigs, spec. mach. Div. 6160.

MECHANICAL ENGINEER — GRADUATE, with previous practical exp. in power plant and maintenance work; would consider mod. salary. Address B 580, Tribune.

PHARMACIST—8 YRS.' EXP. MANAG. merchandising. Address G 362, Tribune.

PLUMBER, PIPE FITTER; GD. ON LEAD; city license; 75c hour for steady job. Address C 231, Tribune.

PRINTER-COMPOSITOR — ALL AROUND; nonunion; 30 years' exp.; will leave city; go anywhere; refs. Address C 324, Tribune.

RADIO SERVICE MAN—R. C. A. LAB. EXP. Also sales exp.; des. perm. pos. with well estab. concern. Address B 383, Tribune.

SHIPPING AND RECEIVING CLERK EXP. parcel post system and express; all round man for shop; operate spray gun, punch press, winding machine, drill press, screw machine, etc.; 5 years last place. Address B 600, Tribune.

TAILOR—ALL AROUND MAN, TO TAKE charge of made-to-measure dept. or organize one, in clothing or dept. store. Address C 109, Tribune.

TOOLMAKER-DRAFTSMAN—7 YRS. EXP.; jigs and fixtures; age 33; available anywhere. Address C 335, Tribune.

House Servants.

COOK, BUTLER — JAPANESE; A-1 EXP.; best refs.; handy. Douglas 5761.

COUPLE—GERMAN; EXPERIENCED COOK and butler; capable, reliable, neat; references. Bittersweet 5843, Apt. 8.

COUPLE—EXP.; LIGHT COL.; CHAUFFEUR and maid; 1st class ref. Oakland 7439.

COUPLE—JAPANESE, 1ST CLASS COOK, maid; city ref. Douglas 2022.

Clubs, Hotels, and Restaurants.

HOTEL CLERK—EXP., AGE 42; SMALL sal., 84 hrs. wk. Mr. Cook. Ave. 9664.

Chauffeurs.

CHAUF.—6 YRS. PRIV. ONE PLACE; 5 yrs. as driving instructor, demonstrator; excel. refs.; hi grade cars. Hollycourt 3348.

CHAUF.—AGE 33; 8 YRS. EXP; ALL around mech.; speak 3 lang.; wife as maid if des.; best ref. Address B 290, Tribune.

CHAUFFEUR—WHITE, AGE 28; OWN uniforms; no salary too small. L. V. 8179.

Farm and Garden Help.

WILL WORK FOR BOARD AND ROOM FOR a year; little experience on farm; am 5 ft. 7 in., wt. 160 lbs. Address C 334, Tribune.

Stenographers, Typists, Etc.

SECRETARY-STENOG., ETC.—YOUNG MAN, 27, fully experienced investment banking, real estate, mfg., capable of handling all details. Address A 291, Tribune.

STENO.—KNOWL. BKKPG.; YOUNG MAN; gen. office; will work $10 a wk. Boul.0968.

Miscellaneous.

STARVING COMM. SALESMAN WANTS salary wkly.; good appearance; supposedly intelligent; exp. selling, sales corresp., adv., gen. off. wrk. incl. typing, bkpg. Formerly earned $50-$60. Will sac. for less. What have you? Address C 59, Tribune.

YOUNG MAN 17, 2 YRS. H. S. AND 2 yrs. bus. exp., des. connection with brokerage house or large manufacturing concern. Address B 288, Tribune.

YG. MAR. MAN; DRIVE TRUCK OR WILL buy light delivery truck; desires steady work. Address C 230, Tribune.

COUPLE—WOMAN TO RENT APTS., MAN to decorate; for small apt. and part pay. North Side. Rav. 5241, Mr. Sunday.

HANDYMAN—GERMAN, WANTS POSITION. Hotel, apt., hse. Address A 117, Tribune.

YOUNG MAN—CARE OF INVALID OR ELderly person. Address B 284, Tribune.

YOUNG MAN—DESIRES WORK; NEAT; GD. ref. Call Laughlin, Midway 4756.

SITUATIONS WANTED—FEMALE.

Bookkeepers and Clerks.

BKKPR.—D. E.; CASH.; TYP.; 8 YRS.' EXP. Honest. Reliable. A1 refs. Ran. 7944.

Executives and Managers.

APT. BLDG. MGR.—10 YRS. EXP.; FOR use of flat. H. Donohue, Ardmore 0596.

Domestics and Cooks.

COOK—EXCEPTIONALLY GD. COL. MAID; love children; excel. refs.; take complete charge. All or part time. Kenwood 7435.

COOK — GEN. HSWK.; LAUNDRY; CARE children; neat col.; half, all, $7-$9; willing wkr.; exp. Calumet 4217.

COOK—GEN. MAID, COL.; NURSE, LOVE children, laundrs., clean windows; full charge; exp.; $7-$9. Vic. 2989.

COOK—NEAT, YOUNG, LGT. COL.; NURSE, laundress, love children, hswk., clean windows; $7-$9. Vic. 2227.

COOK—COL., GEN. LAUNDRS. EXP. WKR. $7-$9; work Sunday. Atl. 2342.

COOK—A1, SERVE, REL., COL.; THORO. exp.; gen. maid; ref.; age 30. Vic. 4892.

COOK—GENERAL HOUSEWORK, EXP. COL. maid; pref. suburb. Ken. 5811.

COOK—COL.; GOOD LAUNDRS., SERVE; like children. $7-$9; stay or go. Oak.2211.

COOK, MAID; EXP.; NEAT COL.; QUICK worker; intelligent; reas. Doug. 1615.

GEN. HSWK. AND CHILDREN—GIRL, EXP. Exc. ref. Triangle 6338.

GENL. HOUSEWORK—EXPD. IRISH GIRL; good city refs. Buckingham 8235.

GEN. HSEWORK.—GIRL, WHITE, PLAIN cooking; like children. Engle. 2851.

GIRL—EXP. CHILD'S NURSE; SEC., GEN'L. or combined duties; exc. refs. Tri. 2604.

GIRL—WHITE; EXP. GENL. HSWK. OR 2d work; good refs. Bou. 9164.

HSWK., COOK—BRIGHT, HOME TRAINED girl, 21, white; does everything well; loves children; stay nights; goes to school three hours daily. Miss Sargent, Diversey 5842.

HSEWORK.—GEN.; GIRL 21; COOKING; exp. in all details; likes children; stay nights; attndg. schl. 3 hrs. a day. Miss Nadler. Chi. Bus. Col., 190 N. State. Fra. 4122.

HOUSEWORK—SWEDISH WOMAN; EXPErienced. South Shore 8278.

HSWK.—GEN.; DAYS OR HALF DAYS; neat girl. Engl. 2572.

HSWK.—GOOD, RELIABLE WOMAN, LITtle past middle age. Beverly 3228.

HSWK. OR HSKPR.—REFERENCES. EXP.; capable. Irish. Hyde Park 6438.

HSWK.—NEAT COL. HALF DAYS BY WK.; fam.-bach. apt.; $6, car fare. Ken. 2415.

HSEWK.—COOK; STAY, GO; CITY OR sub.; best ref. Vic. 5251.

HSWK.—GEN.; COL.; 35c-40c HR. CALL Thur., Fri. Col. Woman's club. Drex. 0412.

HOUSWK.—GERMAN GIRL; COOKING; $12 or $15 week. Miss Meyers, Sunny. 3819.

HOUSWK.—GEN.; WHITE GIRL.; EXPERIenced. Pensacola 8575.

HOUSWK.—COL. GIRL; EXP.; DY DAY OR week; refs. Douglas 7236.

HSWK., COOKING; GERMAN GIRL; CITY refs. Plaza 0149.

HSWK.—GEN.; GOOD PLAIN COOK OR second work; best ref. Kildare 3924.

HSWK.—GEN.; EXP. SWEDISH GIRL; GD. references. Call Triangle 2984.

MAID, COOK, GEN. HSWK.; LIKE CHILdren; refs. Drexel 0598.

MAID—NEAT COL.; HOTEL BACH. APT.; priv. fam.; a. m., eve. Edge. 6537.

MTH. HLPR., GEN.—NEAT, REFINED, EX. col.; gd. ref.; stay; good cook. Oak. 4211.

Housekeepers and Caretakers.

HOUSEKEEPING—EDUC. GERMAN WOMan; gd. cook; nurs. abil.; dietit.; conscientious; $18; will leave city. Address C 208, Tribune.

HSKPR. — EFFICIENT, TRUSTWORTHY; French-Amer. cooking; exc. refs.; pref. resp. widower's home; $10. Wilmette 4944.

HSKPR.—RESPON. WOMAN, 30, WITH 10 year son; gd. cook and mgr.; neat worker; A1 refs.; $6 wk. Van Buren 5991.

HOUSEKEEPER — PAST MIDDLE AGE; motherless home; care for everything; $15 week. Refs. B. Goetzen, 3059 N. Long-av.

HSKPR.—CAP., GER., FOR CPL. EMP. OR motherless home; gd. refs. Alb. 7903.

HSEKPR. — ELD. LADY, MOTHERLESS home. Home more than wages. Vic. 0302.

HSKPR.—EXP., RELIABLE, IN MOTHERless home; ref. Juniper 5400.

WIDOW WISHES POSITION AS HOUSEkeeper in motherless home, more for home than wages; refs. Call Midway 7708.

Factory and Trades.

BEAUTY OPERATOR—ALL AROUND; 8 yrs. exp.; capable mgr. Sacramento 0884.

Clubs, Hotels, and Restaurants.

PASTRY COOK — FIRST CLASS; HOTEL, club, cafe or tearoom; refs. Rav. 0943.

Nurses and Governesses.

NURSE—28; UNDERGR.; CARE INVALID; all cases; reas.; ref. Sunnyside 4030.

NURSE—ELD.; INVALID; CAPABLE, EXP. asst. or hskpr.; refs.; $18. Grec. 3217.

NURSE—GRAD. MASSEUSE; HOUR, DAY or week. Graceland 1304.

NURSE—MENTAL, CHRONIC, HSKP.; INfant. Sunnyside 7514.

NURSE—PRACT., A-1 EXP.; EXCEPTIONal ref. Sunnyside 2495.

NURSE—UNDERGD., INFANT OR CHILD; exp.; Dr.'s refs.; go home nights. Dor. 1063.

NURSE — TRAINED; NEAT; CAPABLE; REASONABLE. KEDZIE 9694.

NURSE GIRL—EXP. WITH CHILDREN; ref.; gentile fam. Aberdeen 3855.

PRAC. NURSE OR HSEKPR.; GOOD COOK; WAGES REAS.; REF. DIVERSEY 8914.

PRAC. NURSE OR COMP.—COMPETENT, exp., unincumbered; dr.'s ref. Pal. 7971.

Laundresses and Day Work.

CLEANING—BY THE DAY; EXPERIENCED German woman; ref. Bittersweet 0392.

DAY WORK—SWEDISH WOMAN, TUES., Thurs., Fri.; $3 and car fare. Atl. 1615.

LAUNDRS.—COL.; CLEAN WINDOWS AND woodwk.; city, sub.; $3. Oak. 2211.

LAUNDRESS, CLEANING, SERVING — half days, by week. Ken. 1573.

SITUATIONS WANTED—FEMALE.

Laundresses and Day Work.

LAUNDRY — CLEANING; EXP. GERM. woman. Calumet 4583.

LAUNDRESS—CLEANING. EXP. IRISH. Republic 2845.

LAUNDRESS OR CLEANING—DAY OR half day. German, 50c hour. Nev. [illegible]

Stenographers, Typists, Etc.

SECY.-STENO. — CAP.; EXP. MACH. mort.; perm. or temp. Austin [illegible]

STENOGRAPHER — CAPABLE [illegible] Knowl. bkkpg., business college grad. [illegible] ing to start at low sal. Van Buren [illegible]

STENO.—WITH KNOW. BKKG. [illegible] fice work; will work $18 a wk. [illegible]

STENO.—FAST, ACCURATE; UNIV. [illegible] knowl. bkpg. and ofc. detail. [illegible]

STENO.-SECY.—A-1; 5 YRS.' LEGAL [illegible] coml. exp.; alert, energ. Indep. [illegible]

STENO.—TEMP. OR PERM.; 8 YRS.' EXP. A1. $3.50 per day. [illegible]

STENO.—SWITCHBOARD; GEN. OFFICE; yrs. exp.; good refs. Grace [illegible]

TYPIST—EXP. GEN. OFFICE; steno., assist books. Van Buren [illegible]

Miscellaneous.

GIRL—BRIGHT, 30; TEL. OP.; [illegible] dept. store, candy, soft drink [illegible] car; loyal worker. D. K. Bittersweet [illegible]

CHAPERON-HOSTESS — SOC. [illegible] univ. grad.; exp. A. O. Brien, [illegible]

WANTED—MALE HELP.

Stores and Offices.

BOOKKEEPER—FIRE INSURANCE [illegible] rience. Handle large volume. Give full particulars. Address Y K 348, Tribune.

MAN—YNG.; PREF. N. OR N. W. [illegible] give full det. of exp. Address [illegible] Tribune.

Executives and Managers.

A SALES MANAGER

Thoroughly experienced in hiring, training and supervising a large house to house organization of women selling a [illegible] aging $10; must be a high caliber man capable of earning $10,000 yearly. [illegible] will receive no attention unless full details of experience are given. Drawing account and commission. ADDRESS X K 517, TRIBUNE.

MANAGERS—FAST GROWING [illegible] Ill. Chain Dept. Stores [illegible] opening for ladies' ready to wear Dept. managers; excellent opportunity for right men; men; not over 35; with successful and record operating pop. price ready to wear depts. or stores. Write stating experience, references in detail, age, and if available at once. Address P N 211, Tribune.

CREDIT CLOTHING MANAGER—FOR [illegible] of town store; do not apply unless experienced and know the business from A to Z and can get business. Good opportunity for one who can show good results. Address P N 210, Tribune.

SALESMANAGER—CAPABLE OF [illegible] business, getting sales letters, taking charge of sales of new electrical unit. Write full information with samples of work. Address F C 3, Tribune.

PITCH MAN—EXP.; NEW DEAL, [illegible] ture for right man. Call Ken. [illegible]

Professions and Trades.

AUTO MECHANIC

A1. TO TAKE CHARGE OF SHOP. ADDRESS Y T 123, TRIBUNE.

AUTO PAINTER—EXP. DUCO MAN. Nelson Chevrolet Sales, 3840 N. [illegible]

CABINET MAKER AND POLISHER—[illegible] can repair and touch up antiques and fine furniture. Lans, Inc., 840 N. [illegible]

CHIEF ENGINEER — FOR HOSPITAL plant; must be an experienced man able to take charge of boiler plant and able to supervise the general maintenance of buildings. Write fully, stating age, experience, references and salary expected. Address Y A 337, Tribune.

CRAFTSMEN — EXPERIENCED; ABLE TO take shop drawings and build complete job, such as ornamental stairs, railings and miscellaneous items. Gandy & Hart Inc. Post office Box 2, Decatur, Ill.

CUTTER AND ORDER MAKER FOR MEN'S special and ready-mades. Address Y [illegible] 338, Tribune.

ELECTRICAL ESTIMATOR—ENGINEER—Acquainted with electrical contracting and building layouts; reply in detail, age, experience, salary and references. Address [illegible] Tribune.

EXPERIMENTAL AND PATTERN MAKER—Familiar with coin operated vending scales. Give full particulars. Address Y [illegible] 287, Tribune.

FOREMAN.

One who is capable of taking full charge of large wash dress factory. State full particulars. Address O Y 393, Tribune.

JEWELER AND DIAMOND SETTER—FIRST class. Address B 581, Tribune.

MACHINIST—ALL AROUND, WITH EXPERIENCE on brass and metal pattern work preferred. Address Y T 247, Tribune.

MAN,

experienced making screen mesh lamp shades. SANDEL MFG. CO., 3618 S. Loomis.

MEN—WOUTERS LAUNDRY HAS SEVERAL openings on its routes for few men of smart appearance. Must know how to drive and have some selling experience. Permanent if qualified. Apply 2520 S. Wabash.

METAL LITHOGRAPH pressman for out of town work. Apply CONTINENTAL CAN CO., 4633 W. Grand-av.

MONOTYPE KEYBOARD OPERATOR—First class; nonunion. Rm. 1205, 53 W. Jackson.

OPERATOR—FIRST CLASS, AUTOMATIC screw machine, capable of setting up machines. Experienced on National-Acme machines. State age, reference, expected rate per hour you would expect to start with. Location, central Illinois. Address F B 46, Tribune.

PHOTO WORKER—EXPERIENCED ON ENlargements. State age, exp., salary expected. Address C 371, Tribune.

PRESSMAN — JOURNEYMAN, A-1, FOR work on Gordons, Miehle vertical, cylinder and duplex Webb; must have Chicago No. 3 card; Bohemian preferred. Address O Y 397, Tribune.

SHOEMAKER—EXPERIENCED. 1500 N. Damen-av.

Pharmacists.

Registered Pharmacists,

25 to 40 years who are ambitious to enter a proposition which will enable them to secure larger earnings and share in profits. Must be Illinois registered. State qualifications, past employers, etc., in reply. ADDRESS H N 572, TRIBUNE.

Salesmen, Solicitors, Etc.

A SALESMAN.

DRAWING ACCT. AND COMMISSION. This is NOT a $100 a week job, but if you have direct-to-consumer experience you will find this the most depression proof sales plan in Chicago.

Ours is a general line of furniture sold on an attractive club plan.

Call after 9:30 a. m. Mr. Roberts, 834 W. 63d-st. Mr. Zuber, 3320 Lincoln-av.

A MAN

mechanically inclined. Must be neat, honest, and willing to work hard for promotion. 9:30-11 a. m. Room 1502, Chicago Motor Club Bldg., 66 E. South Water-st.

A SPECIAL CAMPAIGN.

5 real salesmen to close live leads. Earnings $10 daily to start. Must be live wires. No samples to carry. We train you. 1104, 63 E. Lake.

A TELEPHONE SALESMAN.

Experienced in selling or interesting investors over the telephone; salary and commission. Apply Room 818, 39 S. La Salle.

A FAST MONEY MAKER!

Sell 1,000 business cards, $1.00. Card Case free. 1-3 comm. in advance. UNION LABEL. NATIONAL SALES, 162 N. STATE.

ADVERTISING SLIDE SALESMAN—TO travel small towns. Earnings hundred weekly. State experience, also financial responsibility. References imperative. Keystone View Co., Meadville, Pa.

AMBITIOUS MAN

With CAR. A willing to work. Chicago resident only. Must know city.

SALARY AND COMMISSION to the man who qualifies after 4 or 5 days training. PERMANENT position, good future. Must have selling ability and be willing to work on the job. Leads supplied daily. We will work with you and help you to succeed in making an income bigger than you have ever had before. Apply 6th floor, 60 W. Washington-st., after 10:30 a. m.

AN OPENING

for men who have sold merchandise, real estate, books, insurance, automobile accessories, household utensils or other kindred lines in the City of Chicago.

Must be resident of Chicago at least three years. Not over 45 yrs. of age. Apply to General Manager, Room 348, 39 S. La Salle-st.

AN EXPERIENCED OIL BURNER SALESMAN.

We have a new deal that will double your sales. Qualified leads furnished. Effective sales help. Exclusive territory. Call Room 1200, 100 N. La Salle-st.

AT ONCE.

Three intelligent, neat appearing men who desire a permanent connection with a national organization; must be willing to work 6 hours a day and start at our office. If your means about $40 per week to start. Must mean business, apply Employment Manager, Room 618, 203 N. Wabash-av.

ATTENTION, SALESMEN!

The Associated Rabbit Packers need three salesmen in Chicago territory to follow free leads. Also one man in Waukegan and Chicago Heights. Our proposition is new to our sales force is successful. Call at 8342 South Western-av. Thursday.

CHEVROLET SALESMEN.

Two good men. Must have transportation. Sales mgr., 5145 Milwaukee-av.

COUPON AGENTS—ONLY NEAT APPEARANCE apply. Youngberg Studio, 33 E. [illegible]

EARN $12 DAILY

2 live wires for missionary work; nothing to sell or carry. Exp. unnecessary. We train you; pay daily. Rm. 1106, 185 N. Wabash.

[illegible]—MALE HELP.

Salesmen, Solicitors.

Experienced Salesmen

to sell to stores, factor[ies], institutions as a repr[esenta]tive of

Frigidaire Co[rporation]

Ten men will be a[ccepted] for sales class st[arting] MONDAY, AUGUST [illegible] Thorough training. [illegible] necessary.

Applicants will be [inter]viewed only on Th[ursday] and Friday, AUGUST 13 AND [14]

MR. S. M. HARR[illegible] 9 a. m. to 5 p. m. 151 N. Michigan-[av.]

LIVE WIRE RETAIL FURNITURE men—Capable of closing sales; [illegible] to right party. State past [illegible] and salary wanted. Wolfson [illegible]

MANUFACTURERS SALESMEN.

A central western manufacturer [illegible] and world-wide business [illegible] of the largest earning sales [illegible] the country has exceptional op[enings]. A new products has been add[ed] line of high grade money ma[kers] for merchants; practic[al] men in business is a prospect. We have sold merchants in 68 diff[erent] [lines]. Our salesmen earn up to $1,200 and some even more. We pay commission immediately [on re]ceipt of acceptance orders. Salesmen between 25 and 50 ye[ars] who are ambitious to work [illegible] more money than the average want the opportunity to advan[ce] growing, strong, well establ[ished] company should investigate this connection. There is a big future in this b[usiness] for you, as many of our executi[ves] are today filled by promotion [from the] field. Our sales manager, Mr. J. E. Ma[illegible] at Hotel Sherman 9:30 to 4:3[0] only. Phone for appointment.

MAN WANTED—For Rawleigh Route of 800 C[onsumers] Chicago and suburbs. Reliable [illegible] start earning $35 weekly and in[crease] month. Write immediately. Ra[wleigh] Dept. IL-P-14-S, Freeport, Ill.

MAN—AMBITIOUS, TO BOOK OR[DERS] guaranteed Nursery Stock. W[e teach] how. Also hire agents. High[est com]mission, exclusive territory. EM[illegible] PANY, Newark, New York.

MEN—YOUNG, 18 TO 25, NEAT, ing, to learn coffee business, pl[illegible] permanent. Ask for Mr. Rabin [illegible] and 11:00. SUPERIOR TEA AND COFF[EE] 3637 Ogden-av.

MEN—$75-$100 WEEKLY POSSI[BLE] furnished. Sell auto and other [in]surance on time payment plan; also a few men with cars to wo[rk] Rm. 12, 205 W. Wacker-dr.

MEN—NOT OVER 25 YRS. [illegible] are willing to work. Must be [illegible] aggressive, and have A1 [illegible] to 3 p. m. only to Room [illegible] Wacker-dr.

MAN—TO SELL MOTOR OIL; T[illegible] good profit; big savings [illegible] For appointment address Mr. [illegible] 1401 W. North-av.

MEN—WITH SALES EXP. [illegible] big commissions for real wo[rk] 1120, 720 N. Michigan-av.

MEN — REAL SILK'S FALL [illegible] out; guaranteed chiffons $1.1[illegible] daily. 36 S. State, Room 714.

MEN—INTELLIGENT, WITH K[NOWLEDGE] of accounting; can earn upwa[rd] [illegible] L. J. Robinson, 134 N. La Sal[le]

MEN—EARN $8 TO $12 DAILY; 1 penny a day accident and sic[k] Room 626, 221 N. La Salle-st.

MEN—SELL WEARERS NECKTIES. Silk lin. Fashion Neckwear, 21[illegible]

MEN—[5] TO TAKE ORDERS; no exp. neces. Rm. 487, 222 [illegible]

OPPORTUNIT[Y] for men who qualify. No ex[perience nec]essary. Room 605, 166 W. Ja[ckson]

ROOFING SALES[MEN]

We have a new attractive pr[oposition] house to house men. See Mr. [illegible] state Roofing & Supply Co., 530[illegible]

SALES EXECU[TIVE]

A large national institution [has an] opening for an aggressive [suc]cessful sales manager. It [illegible] the public wants and need[s] business is comfortably [illegible] Applicant must be capable [illegible] ing and handling his own me[n] as leading them in personal [illegible] A livable commission and account arrangement at t[illegible] which should soon result in [illegible] of at least $1,500 per mon[th] men with successful sales rec[ords] apply. State age and qual[ifications] Address Y T 406, Trib[une]

SALESMEN.

Real successful one call me[n] had ten years' experience in [illegible] the sales resistance is more t[illegible] You must be free to travel, ov[illegible] be able to qualify for a surety [bond] excess of $10,000 per year. To [illegible] qualify we will advance travel[ing] against high commission. App[ly] 230 N. Michigan-av., Room 111[illegible] a. m. to 1 p. m.

SALESMAN for permanent position; unlimi[ted] ties with exceptional earnings [illegible] necessary. Phone for appoint[ment] market 2515, 9 to 12 only.

SALESMEN Salary and Exp[enses]

to men who have car to ca[illegible] trade. Address T J 560, Trib[une]

SALESMEN.

Men with or without cars [illegible] booming territory with us. $1[illegible] day. We show you how. [illegible] Bldg., 4554 Broadway.

SALESMEN—NEAT APPEARI[NG] velop new selling plan of we[illegible] of cosmetics. Exp. in this [illegible] Must be able to handle sales [illegible] muneration compensated with [illegible] particulars. Address P N 248, [Tribune]

SALESMEN—DEA[LERS]

To appoint authorized deale[rs] Drawing account against com[mission] preme Corporation, 1725 S. Mi[chigan]

SALESMEN—AUTOMOBILE. Oldsmobile cars with new [illegible] floor time; must have tran[sportation] opp. 1022 Madison-st., Oak [Park]

SALESMEN—WITH NEWSPA[PER] tising experience, to work on [illegible] in Chicago. Apply Room 1106, [illegible] born-st.

SALESMAN—HIGH GRADE S[illegible] with clientele; just returne[d] Vegas, Nev.; new deal; quick [illegible] Menard, 9 to 3. Hotel Morrison

SALESMEN—WITH CAR; SMA[LL] ance; experienced selling bus[iness] tional training; all leads furn[ished] quired. Phone State 5059.

SALESMEN—ALL OR PART [TIME] ing high grade securities spec[ializing] utilities. See Mr. Corbrey. Co[illegible] Co., 1011 Board of Trade.

SALESMEN—REAL OPENING [for ag]gressive men ready to step in [illegible] positions, permanent proposi[tion] travel. Room 311, 218 S. Wa[bash]

SALESMEN — HOUSE TO H[OUSE] product now in demand; qui[ck] commission. MR. PATTERSO[N] Waukee-av. 1 to 3 p. m.

SALESMEN—CAN USE 3 ME[N] territory; compensation in [illegible] furnished. 9:30 to 1. Room [illegible] Madison-st.

SALESMEN — WITH SOME [illegible] druggist background, to sell [illegible] large demand; generous com[mission] South Shore 6180 for appt.

SALESMEN — NEW YORK L[IFE] has opening for successful m[en] siring best contract and bigges[t] unnec. W. F. Oltman, R.1022, [illegible]

SALESMEN—CATHOLIC; EXP. selling magazines; city and [illegible] 360 N. Michigan, 4th floor.

SALESMEN—OF PROVEN A[BILITY] ing less than $10,000, see [illegible] mon Nat. Realty Trust,R.207,1[illegible]

SALESMEN—EARN EXTRA [illegible] orders for stationery and br[illegible] PROCESS CORP., 209 S. Stat[e]

SALESMEN—A FEW MOR[E] We pay $1.85 comm. on our [illegible] policy. Bankers' Casualty Co. [illegible]

SALESMAN—JOB PRINTING [illegible] equip. plant; comm. only to [illegible] operation. Address Y A 243[illegible]

SALESMEN—5, EXP., HIGH[LY spe]cialty; $40-$60 week and [illegible] who quality. 9-12 a. m. only. [illegible]

SALESMEN—TRANS CONTIN[ENTAL] COMPANY OF CHICAGO. Room 327. 30 [illegible]

SALESMEN—PICTURE FRAM[ES] experienced and acquainted [illegible] city trade. Address T N 483, [Tribune]

SALESMAN—TIME RECORD[ER] exp. helpful; not organizat[ion] exp. Address A 116, Tribune

SALESMEN—2, TO SOLICIT [illegible] comm. 4714 Kinzie-st., Mr. [illegible]

SALESMEN—NEW RED HOT [illegible] Big profit. 127 N. Dearborn

SALESMEN—TO SELL NEW [illegible] De Soto 6s, 8s. Kuhl, 241[illegible]

SALESMEN—TO SELL THE [illegible] mon Straight "8." Mr. Kohl [illegible]

SALESMEN — [illegible] McMaster, 69 W. Wa[illegible]

HAROLD TEEN—THE REFEREE CALLS TIME

WANTED—MALE HELP.

Salesmen, Solicitors, Etc.

Experienced Salesmen

to sell to stores, factories and institutions as a representative of

Frigidaire Corp.

Ten men will be accepted for sales class starting MONDAY, AUGUST 17. Thorough training. Car necessary.

Applicants will be interviewed only on Thursday and Friday, AUGUST 13 AND 14.

MR. S. M. HARRY, 9 a. m. to 5 p. m. 151 N. Michigan-av.

…WIDE RETAIL FURNITURE SALESMAN—Capable of closing sales; steady position to right party. State past positions and salary wanted. Wolfson's, Spring-…

MANUFACTURERS' SALESMEN.

A central western manufacturer with national and world-wide business with one of the largest earning sales forces in the country has exceptional opening. A new product has been added to our line of high grade money making equipment for merchants; practically every kind of business is a prospect. We have sold merchants in 68 different lines. Men earn up to $1,200 per month. … commission immediately upon receipt of acceptance orders. … between 25 and 50 years of age, who are ambitious to work and make more money than the average, and who want the opportunity to advance with a strong, well established company should investigate this permanent connection. There is a big future in this business for …, as many of our executive positions are today filled by promotions from the … sales manager, Mr. J. E. Mayer, will be at Hotel Sherman 9:30 to 4:30 Thursday. Phone for appointment.

MEN WANTED—For Rawleigh Route of 800 Consumers in Chicago and suburbs. Reliable hustler can start earning $35 weekly and increase every month. Write immediately. Rawleigh Co., Dept. IL-F-14-S, Freeport, Ill.

MEN—AMBITIOUS TO BOOK ORDERS FOR … Nursery Stock. We show you how. Also hire agents. Highest commission, exclusive territory. EMMONS COMPANY, Newark, New York.

MEN—YOUNG, 18 TO 25, NEAT APPEARANCE, to learn coffee business, pleasant work. Ask for Mr. Rabin between 9 and 11:30. SUPERIOR TEA AND COFFEE CO., 3637 Ogden-av.

MEN—$75-$100 WEEKLY POSSIBLE. LEADS furnished. Sell auto and other forms of insurance on time payment plan; no interest; … a few men with cars to work evenings. … 209 W. Wacker-dr.

MEN—NOT OVER 25 YRS. OLD, THAT are willing to work. Must be neat appearing, … and have A1 refs. Apply 1 to 3 p. m. only to Room 704, 11 N. …

MEN—TO SELL MOTOR OIL TO CONSUMERS; good profit; big savings to buyer. For appointment address Mr. Thompson, …

MEN—WITH SALES EXP. PREFERRED; … for real workers. Room …, 180 E. Michigan-av.

MEN—REAL SILK'S FALL LINE JUST … chiffons, $1.19; earn $10 … 36 S. State, Room 714.

MEN—INTELLIGENT, WITH KNOWLEDGE …; can earn upwards of $250 … J. Robinson, 134 N. La Salle, R. 808.

MEN—EARN $5 TO $12 DAILY; STERLING … accident and sickness policy … 221 N. La Salle-st.

MEN—ALL WEARERS NECKTIES, $2 DOZ. … Fashion Neckwear, 21 E. Van Bu.

MEN—… TO TAKE ORDERS; HOSIERY; … Room 487, 222 W. Adams.

OPPORTUNITY

for men who qualify. No experience necessary. Room 605, 166 W. Jackson.

ROOFING SALESMEN.

We have a new attractive prop. to expd. home to home men. See Mr. Barth, Interstate Roofing & Supply Co., 5300 W. 22d-st.

SALES EXECUTIVE

A large national institution has an opening for an aggressive and successful sales manager. It sells what the public wants and needs and its business is comfortably increasing. Applicant must be capable of securing and handling his own men as well as leading them in personal sales. A liberal commission and drawing account arrangement at the start, which should soon result in earnings of at least $1,500 per month. Only men with successful sales records need apply. State age and qualifications. Address Y T 406, Tribune.

SALESMEN.

Successful one call men, who have had … years' experience in a field where sales resistance is more than average. … must be free to travel, own a car and be able to qualify for a surety bond. … will have an opportunity to earn in excess of $10,000 per year. To men who can qualify we will advance traveling expenses … high commission. Apply in person, 30 E. Michigan-av., Room 1112, from 9:30 a. m. to 1 p. m.

SALESMAN

… permanent position; unlimited possibilities with exceptional earnings to start. Car necessary. Phone for appointment. Haymarket 5915, 9 to 12 only.

SALESMEN.

Salary and Expenses

To men who have car to call on garage trade. Address T J 580, Tribune.

SALESMEN.

Men with or without cars to travel into … territory with us. $10 to $30 per … to show you how. 230 McJunkin … 4454 Broadway.

SALESMAN—NEAT APPEARING, TO DEVELOP new selling plan of well known line of … Exp. in this bus. not nec. Must be able to handle saleswomen. Remuneration commensurate with ability. Full … Address P N 248, Tribune.

SALESMEN—DEALERS.

To appoint authorized dealers in Illinois. Drawing account against commissions. Sun … Corporation, 1725 S. Michigan-av.

SALESMEN—AUTOMOBILE, 2, TO SELL Oldsmobile cars with new Olds dealers; full time; must have trans.; wonderful … 1022 Madison-st., Oak Park.

SALESMEN—WITH NEWSPAPER ADVERTISING experience, to work on foreign paper in Chicago. Apply Room 1106, 140 N. Dearborn.

SALESMEN—HIGH GRADE STOCK, BOND … with clientele; just returned from Las Vegas, Nev.; new deal; quick money. Mr. … 9 to 3, Hotel Morrison.

SALESMEN—WITH CAR; SMART APPEARING; experienced selling business or vocational training; all leads furnished; ref. required. Phone State 5059.

SALESMEN—ALL OR PART TIME, SELL … high grade securities specializing public … See Mr. Corbrey. Corbrey Shipman … 1911 Board of Trade.

SALESMEN—REAL OPENINGS FOR 3 AGGRESSIVE men ready to step into $75 weekly … permanent proposition; city or … Room 811, 218 S. Wabash-av.

SALESMEN — HOUSE TO HOUSE; FOOD product now in demand; quick sales; good … MR. PATTERSON, 2124 Milwaukee-av., 1 to 3 p. m.

SALESMEN—CAN USE 3 MEN FOR CITY territory; compensation in advance; leads furnished. 9:30 to 1. Room 1402, 7 W. …

SALESMEN—WITH SOME MEDICAL OR … background, to sell excel. product; … generous commission. Call … 6190 for appt.

SALESMEN—NEW YORK LIFE INS. CO. has opening for successful men, 25-45, … contract and biggest income; exp. … W. F. Oltman, R. 1022, 39 S. La Salle.

SALESMEN—CATHOLIC; EXPERIENCED IN … magazines; city and road. O'Brien, … Michigan, 4th floor.

SALESMEN—OF PROVEN ABILITY, MAKING less than $10,000, see us today. Harper … Realty Trust, R. 207, 140 S. Dearborn.

SALESMEN—EARN EXTRA MONEY, TAKE … for stationery and bridge pads. … CORP., 209 S. State, 17TH FLR.

SALESMEN—A FEW MORE NEEDED. … $1.65 comm. on our Penny-A-Day … Bankers' Casualty Co., 192 N. Clark.

SALESMEN—JOB PRINTING, FOR WELL … plant; comm. only to start; full co-op. Address Y A 243, Tribune.

SALESMEN—5, EXP., HIGH CLASS SPE…; $40-$60 week and bonus to those … 9-12 a. m. only. 4533 Broadway.

SALESMEN—TRANS CONTINENTAL TRUST COMPANY OF CHICAGO, 30 N. La Salle-st.

SALESMEN—PICTURE FRAMES; MUST BE … and acquainted with high class … trade. Address T N 483, Tribune.

SALESMEN—TIME RECORDING EQUIP.; … helpful; nat. organization; state age, … Address A 116, Tribune.

SALESMEN—2, TO SOLICIT FOR FREIGHT … 4714 Kinzie-st., Mr. Graham.

SALESMEN—NEW RED HOT 25C SELLER … 127 N. Dearborn, Rm. 1008.

SALESMEN—TO SELL NEW PLYMOUTH … Kuhl, 2419 S. Michigan.

SALESMEN—TO SELL THE NEW MAR… Mr. Kuhl, 2419 S. Mich. …

WANTED—MALE HELP.

Salesmen, Solicitors, Etc.

SALESMEN.

Salary and Commission.

We have openings for two salesmen to sell new Dodge and Plymouth passenger cars. Permanent position, good earnings assured and splendid opportunity for rapid advancement for men with ability. Applicants must have good references, both personal and business, in Chicago. No applicant will be considered who has not previously worked in the city. Previous automobile sales experience not necessary. Ask for Mr. Kueger, DASHIELL MOTOR CO., 5725 Broadway, after 9 a. m.

SALESMEN.

Men to sell rabbits on newest and livest deal in Chicago. Experience not necessary. Call at 6242 South Western-av. Thursday.

SALESMEN—IN OR OUTSIDE CHICAGO; side line, full time; auto ignition device; dealers, garages, wash racks. MR. FOLEY Thursday, R. 600, 201 N. Wells.

SALESMEN

to sell space in a group of outstanding garages under a plan which provides free parking in loop. Phone Randolph 9468 for appt.

SALESMEN—6 MORE SALESMEN WILLING to work on excellent sideline, 20% comm., weekly settlement guaranteed. Call after 7 p. m. H. Stuckmann, 7719 N. Hermitage-av.

SALESMEN—REAL OPPORT. IN LIFE agency for man who can ultimately qualify as supervisor; character, educ., broad exp., large acquaintance essential. Write details. Replies confidential. Address P N 208, Tribune

SALESMN.—BY KEYSTONE VIEW CO. CAR, bond, refs. required. Rand. 4390.

TESTED SALES HELPS

are producing results for our salesmen during this hot weather. If you are a producer and can sell securities with safety features above the average call at 520 N. MICHIGAN, SUITE 632.

WANTED.

young men with house-to-house selling experience. Apply in person. HOLLAND FURNACE CO., 3351 Milwaukee-av., or 510 W. Roosevelt-rd., Oak Park.

SPECIALTY SALESMEN.

Choice Ill. terr.; men accustomed to minimum of $40 wk. Address O Y 390, Tribune.

2 YOUNG MEN FOR OUTSIDE SALES force; experience not necessary, but only workers need apply; daily expenses guaranteed. See Mr. Hubbard between 9 and 11 today. 3217 Lawrence-av.

Agents.

AGENTS — MAKE $4-$8 DAILY SELLING new 25c hshld. necessity; not sold to strs. Mr. Brooks, Rm. 1106, 22 W. Monroe.

Miscellaneous.

ARE YOU WORKING?

If you are, we can use your spare hours. If you are not working, we can use all of your time. We will show you and prove to you that this opportunity will give you a chance to get the luxuries you have wanted for yourself and family. The work is pleasant and congenial, steady the year round. To qualify you must be 25 yrs. of age or over and have resided in Chicago or Suburbs 5 yrs. or more, have good habits, neat appearance and have good references. Apply to General Manager, Rm. 348, 29 So. La Salle-st.

RETAIL AND DEPARTMENT STORES.

Largest firm of its kind will employ several men for each; must be neat, over 22 yrs. old, clear record; experience in our line not necessary; earnings depend on past record; will also employ 2 men with cars. Call TODAY 10 a. m. sharp. ROOM 1107, 139 N. CLARK-ST.

Chain Store Help.
Department Store Help.

Over 21, fair education, able to handle help if given opportunity. Position permanent; reasonable pay; experience not necessary. APPLY 10 A. M. OR 2 P. M. TODAY. PERSONNEL BUREAU, SUITE 1418, 5 S. WABASH-AV.

YOUNG MAN.

Chicago manufacturer has position for intelligent, neat appearing man, age 24 to 30; about $37.50 a week to start; permanent position with opportunity to advance. Mr. Braden, 9:30 to 12, R. 312, 520 N. Michigan.

AT ONCE.
WANTED

2 neat appearing men; must be willing to do any kind of work. Apply from 8:30 to 10:30 a. m. 2001 LAWRENCE-AV.

WILL EMPLOY SEVERAL

men, willing to work hard for $12 wk. and good bonus. We train you for jobs paying $30-$35 wk. Direct-to-consumer exp. helpful but not nec. R 626, 2400 W. Madison.

MEN—CATHOLIC; MARRIED OR SINGLE; for pleasant outdoor work; also 2 with cars to travel. Experience unnecessary. Good pay while in training. Call before 10 or 5 to 6, Rm. 1311, 6 N. Michigan, or Rm. 1, 336 W. 63d-st.

NEWSPAPER MEN—WITH CARS, TO SUPERVISE territories open in Chicago and surrounding towns 40 mile radius, on sales, collections, and distribution of sports daily; steady income. NICKERSON, 712 Federal-st.

MEN — YOUNG, 4, NEAT APPEARING, 25 years; opening new department; a good chance for advancement. Liberal income. Apply personally. 508 S. Dearborn-st., Room 1135, Mr. Hershinger.

3 NEAT APPEARING MEN.

Experience unnecessary; average earnings $35 weekly. C. W. Thomson, rm. 6, 2nd floor, 336 W. 63rd-st.

4 NEAT APPEARING MEN.

Willing workers; good earnings. Apply 2 to 5 p. m. FULLER BRUSH CO. ROOM 203. 512 N. HALSTED.

JUNIOR SALESMEN.

To sell Good Humor Ice Cream. Apply today, 422 S. Wells.

BRANCH MANAGERS—HOSIERY. Ten men with hosiery expr., become Branch Mgrs. D. T. Clarke, Director Sales, new Miltex Co., Rm. 1608, 127 N. Dearborn.

WANTED—AT ONCE.

5 neat appearing men for special work. See Mr. N. Pride, Rm. 6, 3303 Lawrence-av.

MEN—3, LIVING ON NORTHWEST SIDE; special work; must be neat and have fair education; best refs. required. Apply 1 to 5 p. m. 1951 Irving Park-blvd. Rm. 507.

MAN—YOUNG, GOOD REFERENCES, TO drive Pierce-Arrow east; expenses and small remuneration. Address X K 552, Tribune.

MEN — INTELLIGENT, TO ESTABLISH permanent business; we furnish capital. Manchester, 340 W. Huron, 1 to 5 p. m.

MEN—6, NEAT APPEARING, STEADY WK.; fair pay to start; no experience necessary. E. J. Peterka, rm. 1, 425 S. Cicero.

OUR 5C-10C MDSE. IS EASY TO SELL TO homes; over 800 articles; men making $35 week. Wartell & Son, 529 S. Franklin.

MEN—2, NEAT APPEARING; MUST HAVE fair education. Apply 2 to 5, 326 W. Madison-st. Room 806.

SOUTH SIDE EX. MILK, INSURANCE, laundry men; must have car or lt. truck. Call Pullman 10129 for appt.

MAN—FOR MEN'S WEAR SELLING EXPERIENCE not nec.; age over 23. Call Thurs. 9-1. Ansart Co., 188 W. Randolph.

MAN—RELIABLE AND HONEST; PAY DIScussed at interview; start at once. Mr. Bloom, 36 S. State-st. Suite 718.

MAN—IN SHIRT DEPT.; PERMANENT; remuneration discussed at interview. Apply today, 1-4. Rm. 1741, 330 S. Dearborn.

MAN—PERMANENT POSITION, GOOD PAY. 3939 W. Madison-st. Room 6, 11 a. m.

MAN—OVER 40 DIRECT SELLING; $20 to $25 weekly. 2133 N. Western-av.

INSURANCE—NO EXP. NEC. FULL OR part time. Address O H 70, Tribune.

MAN—YOUNG, POSITION WITH FUTURE. 3 W. Madison, Oak Park. R. 236, 1 p. m.

MEN — 2, YOUNG, NEAT APPEARING; good pay. 190 N. State-st. Room 1212.

GAS STATION HELPER—$40 MONTH. 644 W. Roosevelt-rd.

Help Wanted with Investment.

MAN—WITH GOOD TRUCK OR ABLE TO buy one; 3 yr. contract. 1132 W. Harrison.

MAN — TO PURCHASE REFRIG. TRUCK; long contract. 4605 S. Halsted-st.

MAN—TO BUY CHEVROLET TRUCK WITH 3 year hauling cont. 4125 Emerald.

Employment Agencies.

JR. SALESMAN … $175 …

WANTED—MALE HELP.

Employment Agencies.

ACCT. INCOME TAX
TRUST DEPT. EXP. NECESSARY......$250
MGR. INS. DEPT.
TRUST DEPT. EXP. NECESSARY......$250
AUTO UNDERWRITER.
YOUNG, COLLEGE EDUCATION......$150
HOTEL CLERK; AGE OVER 40; KNOW BOOKKEEPING; RM. AND......$80
EXECUTIVE SERVICE CORPORATION, 20 East Jackson. Room 1202.

SPEC. SALESMEN.........$175
SKIP TRACER, telephone exp.......$25
JR. SALESMEN, paper box exp.......$100
HOTEL CLERK, nites..........$85, Room
LITHOGRAPH transfer man.........$200
TRIANGLE INC., 20 EAST JACKSON.

ACCOUNTANT—C. P. A., MFG.......$5,000. Acct.; dept. store exp., $275; Trav. auditor, dept. store exp., $200; Salesman, candy, open. BUSINESS MEN'S CLEARING HOUSE, 209 S. STATE-ST. 7TH FLOOR

BUSINESS PERSONNEL— SALES MGR., auto sales exp.......$5,000; LUBR. ENGR., sales management exp. $2,400; HDWR. SALESMAN, sm'l ret. store ex. $1,800. SUITE 1704, 220 S. STATE.

BRAKE SERVICE MECH., TOP; BODY-Fender Man-Painter, top; Mechanics, Washers, Comb. Floor. Chi. Gar. Own., 309 S. La Salle. R. 101.

PROFESSOR OF PHYSICS..........$4,000. Accountant, Trust and Inc. Tax exp...$300. HARRISON, INC., 20 W. Jackson, Rm. 1309.

GRADUATE MECH. ENGR., WITH 5 YRS. oil refinery design exp., $225-$250. AM. ASSN. OF ENGINEERS, 8 S. Mich.

REDFIELD PERSONNEL SERVICE— SALES, whlse. groc. exp. necessary....$325. SUITE 1808, 5 S. WABASH.

BROWN EMPL., 431 S. DEARBORN-ST. COMB. BODY FENDER & PAINTER, TOP. Laund. Washerman. Auto Access. Sales. $25

LAMP WIRERS—BOYS; FURNITURE MAKer. Bell Empl., Rm. 304, 10 N. Clark.

HOTEL CLERK CHICAGO EXP. $75 R. M. CASS EMPL., 10 N. CLARK, 10TH FL.

INTERLINE PER CENT CLERK, EXP. $150. CHICAGO RY. AGCY., 10 N. Clark, R. 1204.

TRADE SCHOOLS.

WANTED AT ONCE
100 MEN
TO LEARN
BARBERING

to fill positions made vacant by those taking up Moler's more professional degree. A. B. Moler originated the first Barbering School; has 60,000 successes; he is now taking them into a new branch, the most professional and dignified in the entire Barber field.

See what this man of original ideas can do for you. Open every day and every evening.

Call, write or phone. MOLER SYSTEM, 59 E. MONROE-ST. CENTRAL 6393. CHICAGO, ILL.

Good Jobs in Electricity
Radio and Television

Learn by actual shop work. Day or eves. Easy terms. Free employment serv. Call any day or any Monday, Wednesday or Friday eve. or phone or write for free catalog. Coyne Electrical School, 512 S. Paulina-st. Phone West 3121.

Greer Shop Training

7 floors of shops. Courses $10 up. AUTOS—all branches; 30 makes of cars. WELDING—Gas and Elec. 1931 equipmt. AVIATION—Ground mechanics and flying. ELEC. REFRIG.—Servicing, installation. Radio—Television—Electricity. 2020 S. Wabash-av. Calumet 4600.

LEARN REFRIGERATION

by practical shop work on all makes electric refrigerators. Our graduates earn $50 week. Only 5 week course. STERLE REFRIG INST., 118 W. Ohio. Whitehall 6756.

LEARN IN A FEW MONTHS

to make crowns, plates and bridges for dentists; day or night; big future. Call or write for free Book 52. McCarrie School of Mechanical Dentistry, 1338 S. Michigan-av.

Learn Tool and Die Making.

Automatic screw machs, machinist. Actual work. We help place you. Free catalog. Allied Screw Mach. Co., 524 W. Monroe.

LEARN WATCHMAKING—DAY OR NIGHT. Catalog free. CHICAGO SCHOOL OF WATCHMAKING, 155 N. Clark-st.

RADIO-TELEVISION INST. TRAINS YOU while working for better paid jobs. Tuition, $5 mo. Room 1019, 205 W. Wacker-dr.

HOTELS NEED TRAINED MEN—BIG PAY. Learn at home. Write Lewis Hotel Training School, Desk 749, Washington, D. C.

LEARN SCIENTIFIC SWEDISH MASSAGE. 6 wks course. Day or eve. classes. National Col. 20 N. Ashland-blvd. Seeley 6940.

LEARN AUTO TRADE OR WELDING BY actual shop work. Emp. help while learning. Federal Eng., 2040 Washington; day-eve.

MACHINERY AND EQUIPMENT.

SALE OF CONTRACTOR'S EQUIPMENT. Springfield, Illinois, Aug. 6, 1931.

1. Sealed proposals for the purchase from the state of serviceable contractor's equipment, material and supplies located at Joliet and vicinity along the Des Plaines River, and at Marseilles, Illinois, will be received in the office of the Department of Purchases and Construction, State House, Springfield, Illinois, until 9:30 o'clock A. M., Central Standard time, on the 1st day of September, 1931, and then and there publicly opened and read.

2. The general type of equipment to be sold consists of cranes, drag lines, shovels, concrete mixers, road roller, etc., miscellaneous spare parts, construction storeroom stock of miscellaneous supplies and small tools in serviceable condition.

3. Copies of bidding forms may be obtained at the Chicago office of the Department, Room 1510, 220 South State-st., Chicago, Illinois.

4. The State reserves the right to reject any or all bids. The awards, if any, will be made to the highest bidder.

HENRY H. KOHN, Director of Purchases and Construction.
BENJAMIN H. MILLER, Supervisor, Illinois Waterway Construction.

WANTED FOR CASH—300 TO 400 INCHES of latest type cutter heads with knives and carriers for Mattison lathes; must be cheap. Address Y Y 52, Tribune.

WTD.—EL. HI. PRESSURE GREASE GUN. Spring spraying equip. 2633 N. Clark-st.

RADIOS AND SUPPLIES.

Auto Radio Vacation Spec.

PERFECTONE COMPLETELY INSTALLED. $49.50. 6 tubes, lat. mod., dyn. spr., remote control. NOTHING DOWN. 6 MOS. TO PAY. PERFECTONE, INC., 2005 S. Michigan. Op. eve., Sun. Cal. 4407.

$38.50.

Factory to you; complete install.; 5 tube, 3 screen grid, remote control, large dynamic speaker; 90 day guar.; open eve. and Sun. Monarch Auto Radio Co., 3847 W. Madison.

NEW 1931 ATWATER KENT 8-TUBE screen grid superheterodyne, $99.50 complete. Lyon & Healy Bargain Basement, 243 S. Wabash-av.

BEST OFFER TAKES SCREEN GRID ELECtric console radio, used 4 mo. 7816 S. Marshfield. Triangle 4146.

JACKSON BELL 6 TUBE TRIPLE SCREEN grid, comp., $24.50. Bremer Tully new $49.75; cost $200. 601 Washington. Hay. 7837

Service Repairs, Etc.

WE FIX ANY RADIO TROUBLE, $1. Call Radio Power Pack Co., Irv. 2737-38.

75C—ANY RADIO TROUBLE—75C. UNITED BROADCASTERS' LAB. Armitage 2525.

BUSINESS PERSONALS.

PERSONAL—FREE REMOVAL OF SUPERfluous hair and moles by electrolysis. Pa. for day or evening appointment. MARINELLO, STATE 5057.

CASH FOR OLD GOLD, SILV., PLATINUM, jewelry, dental crowns. U. S. Smelting Works, 39 S. State-St. 4th flr. cor. Monroe.

EXCURSION AND TRAVEL.

HAY FEVER ASTHMA SUFFERERS, 3 TO 4 weeks' tour, sure relief; about Sept. 1st. Mod. cost. Infor. Spaulding 6915.

CASTOFF CLOTHING.

WILL BUY OR … hat, shoes …

WANTED—FEMALE HELP.

Stores and Offices.

COAT MODEL—SIZE 16. FRED S. ROSENBAUM, 318 W. Adams-st., 17th Floor.

MILLINERY SALESLADY—EXP., WHO CAN speak Polish, ready to work. Apply Millinery Dept., Lebow's, 1648 Chicago-av.

SALESWOMEN — FUR.; MUST BE THOR. experienced. Edan, Inc., 1001 E. 63d-st.

STENOGRAPHER—BEGINNER; 1 YEAR'S exp. in engr. off. if poss. Sola Corp., 2525 Clybourn-av., or Div. 8621 for appointment.

Executives and Managers.

PLACEMENT DESK WOMAN—CHARGE OF sales dept. Craig Agcy., 209 S. State.

Factory and Trades.

BEAUTY SHOP MANAGERS—EXPERT OPerators, with chain store experience; also Bohemian girl with Cicero following. 11 E. Austin-av., 7th Floor.

BEAUTY OPERATOR—EXP., ALL AROUND expert marceller and finger waver; loop shop. Address C 226, Tribune.

GIRL—WHITE, FOR ONE WEEK; SMALL print shop. Rm. 56, 117 N. Wells.

MANICURIST—EXPERIENCED. PHONE BELMONT 6751.

MARCELLER AND HAIRCUTTER — EXP. only. Andre Beauty Shop, 1260 N. Dearbn.

MILLINERS — EXPERIENCED ON HAND made hats. Selling experience desirable. BUDY HATS, 2842 Sheridan-rd.

MILLINERY FEATHER WORKERS—EXPErienced. Chic Hat Co., 56 E. Randolph-st.

OPERATORS—SEAMERS; EXPERIENCED on men's trousers. Apply ready for work. Henry Trouser Service, 73 W. Van Buren.

PRESS GIRL—SILK DRESS, MUST BE EXP. white. 2533 E. 79th-st.

SHIRT IRONERS—COLORED, EXP. ONLY. Apply 2439 N. Clark-st.

Household Help.

GIRL—WHITE, EXPER. GENERAL HSWK., plain cooking; assist with 2 children; ref. E. Kahn, 6819 Merrill. Dorch. 5295.

GIRL—WHITE, 23 TO 35, EXPD. COOKING, hsewk.; refs.; lge. hse., small fam.; $12. Phone Wilmette 350 between 9 and 12.

GIRL—WHITE, GEN. HSWK. REFERences, stay nights. Mrs. Levin, 6146 N. Oakley-av. Briar. 9121.

GIRL—WHITE, EXP. GEN. HSWK., COOKing, assist child. Liederman, Sun. 4204.

GIRL—GEN. HSEWK., WHITE, 25 YEARS old; care for baby. Longbeach 7196.

GIRL—WHITE; HELP HSWK., CARE OF baby; good home. Briargate 5899.

GIRL—WH.; EXP. GEN. HSWK. AND COOK. 322 Wesley-av., Oak Pk. Euclid 5593.

GIRL—WHITE; HSWK.; 1 CHILD; SMALL apt.; good home; $5. Graceland 5696.

GIRL — WHITE, FOR GENL. HSWK.; 1 child; good home. Hollycourt 5407.

GIRL—WHITE, GEN. HSEWK., COOKING; exp. with child.; rm., $8-10. Briar. 9849.

GIRL—GEN. HSWK., HOME NIGHTS. PH. 9-12 Thurs. and Fri., Kenwood 1010.

GIRL—YNG. EMPL. OR STUDENT; LGT. hswk. eves. exch. for rm., brd. R. Pk. 2769

GIRL—WH., MUST HAVE EXP. WITH children; assist hswk.; ref., req. Bit. 5884.

MAID—WHITE; GEN. HSWK., GOOD COOK; stay. 8330 S. Paulina, John O'Connor.

MOTHER'S HELPER — 25-35, WHITE; light housework. Smith, 1250 Albion-av.

MOTHER'S HELPER—$20 PER MONTH, room and board. 880 Leland.

MOTHER'S HELP.—YNG.; HSWK., ASSIST with children. 4742 N. Whipple, S. Klein.

NURSEMAID—INFANT; EXPERCD.; GOOD home; $7 week. 7306 Sheridan-rd.

NURSE GIRL—WHITE, OVER 20. NEAT; references. 940 Winona, Apt. 506.

Clubs, Hotels, and Restaurants.

WAITRESSES — PART TIME, STEADY. A-A-A Employmt., 185 N. Wabash, R. 1003.

Saleswomen.

A SALESLADY.

DRAWING ACCT. AND COMMISSION.

This is NOT a $100 a week job, but if you have direct-to-consumer experience, you will find this the most depression proof sales plan in Chicago. Ours is a general line of furniture sold on an attractive club plan. Call after 9:30 a. m. Mr. Roberts, 834 W. 63d-st. Mr. Zuber, 3320 Lincoln-av.

AMBITIOUS WOMAN

with car. A willing to work. Chicago resident only. Must be over 35 and know city. SALARY AND COMMISSION to the woman who qualifies after 4 or 5 days' training. PERMANENT position, good future. Must have selling ability and be willing to stay on the job. Leads supplied daily. We will work with you and help you to succeed in making an income bigger than you have ever had before. Apply 6th floor, 69 W. Washington-st., after 10:30 a. m.

AT ONCE.

Lady of refined, pleasant personality, between age of 27 and 42, to take charge of well estab. business; sales exp. preferred but not necessary. Steady work, good pay. Call 9:30 to 12 only. Room 923 Republic Bldg.

ATTENTION, TEACHERS!

Have you a school for this year? If not, have you decided how you are going to cash in on the education and training you have? If you are over 25 and under 50, unincumbered, we have a real opportunity for you. Address X A 408, Tribune.

DRAWING ACCOUNT.

A new plan to earn a minimum of $22 per week. Outside experience in books, corsets, cosmetics, dresses, etc., helpful; liberal guarantee plus commission and bonus. We get you into the home with a valuable gift. Apply before 1 p. m. 4TH FLOOR, 2614 W. NORTH-AV.

GIRLS—9, OVER 21, FULL OR PART time, Sales Dept., Hartford Frocks. Free dresses for yourself. 221 N. La Salle, Rm. 1358.

GIRLS—2, SAL. $18 WEEK ON QUOTA basis. 30 W. Washington. Rm. 1139.

LADIES — SELL PERFECT FULL FASHioned hosiery, 69c; full line lingerie, dresses, handkerchiefs, men's shirts, ties, polo shirts, berets; part time permitted; credit extended; excellent commission. ROYAL CROWN MILLS, 229 W. Washington.

LADIES

to sell nationally known item to housewives; those with cars preferred. Full or part time. $5 per day easily made. Address Y T 124, Tribune.

LADIES—HAVE POSITION OPEN FOR A few, pleasant and profitable work. Call for appointment. Mr. Hazard, Allerton Hotel. Phone Superior 4200.

LADY — EXCELLENT OPPORTUNITY FOR mature woman; sht. hrs.; exp. unnecessary. Call 9-12. 916 Stevens Bldg., 17 N. State.

MILLINERY SALESLADIES—OF GOOD APpearance; must have at least 3 yrs.' experience popular priced millinery. Adams, 11 W. Washington-st.

OPPORTUNITY

for women who qualify. No experience necessary. Rm. 605, 166 W. Jackson.

SALES EXECUTIVE—A LARGE NATIONAL institution has opening for successful saleslady, capable of securing and handling saleswomen and leading them in personal sales; a livable commission and drawing account arrangement at the start which should soon result in earnings of $500 to $1,000 per month; only women with successful sales records need apply; state age and qualifications. Address Y T 404, Tribune.

SALESLADIES.

Go getters, AT LAST your OPPORTUNITY is here. NOW you can get a job where real money can be made. SALARY AND COMMISSION after a few days' training. You must be over 35, have lived in Chicago for 10 years. Leads furnished. Practically no competition; a clear sales field to get into now and make big money every week for the next 90 days. Personal interview after 10:30 a. m. Suite 600 at 69 W. Washington-st. ASK FOR R. J. McMASTER.

SALESLADIES AND DISTRICT MANAgers—To sell Dr. Young's E Z sanitary belts at 50c; cost 25c; no pins necessary; sells on sight. A. M. Young & Co., office and factory, 1217 Webster-av. Lincoln 7695.

SALESLADIES — 3, OVER 30; PREVIOUS exp. not necessary; $4 daily while learning. Refs. Mr. Logan, 234 S. Wells-st., 4th flr.

SALESWOMEN—FAST SELLING SEASONable specialties; no deposit; we trust you. Investigate. Rhodes Co., 2550 N. Ashland.

SALESLADIES—NEW RED HOT 25C SELLer; big profit. 127 N. Dearborn, Rm. 1008.

TEACHERS, SUNDAY SCHOOL OR CHRIStian workers to visit mothers of Sunday school children. Positions permanent. References required. Paid daily. For personal interview see or write Mrs. Fowler, 4th flr., 21 W. Elm-st.

WOMAN—EXCELLENT OPPORTUNITY FOR high class woman. 36 S. State, R. 1062.

Agents.

LADY CANVASSER—EXPER. IN REMODeling … Apply Thursday … 1931 Diversey-pkwy.

WANTED—FEMALE HELP.

Miscellaneous.

PERMANENT POSITION

for educated woman, preferably teacher, who can assume responsibility. Unusual opportunity for advancement. No bookkeeping nor stenography. Good salary. Will be given thorough instructions in duties. Address M G 556, Tribune.

LADIES—YOUNG, 21 OR MORE, COLLEGIATE type, cultured, possessing high school or equivalent education, to accompany young lady manager and similar girls to California and return. Assured, permanent income, with advancement. Apply personally. Mr. Steel, 130 W. Madison-st., Brevoort Hotel.

LADIES—CATHOLIC, MARRIED OR SINGLE, for pleasant outdoor work. Also 2 with cars to travel; experience unnecessary. Good pay while in training. Call before 10 or 5 to 6, Rm. 1311, 6 N. Michigan, or Room 1, 336 W. 63d-st.

LADIES WITH AUTO

for interesting work; over 28; business exp. helpful. Good remuneration. Give phone and address. Address O J 153, Tribune.

HOUSEWIVES.

Refined ladies for interesting work. Business exp. helpful. Good pay. Give phone and address. Address L E 256, Tribune.

LADY—EDUCATED, INTELLIGENT, AND over 25, for educational work; 9-4 daily. Exp. unnecessary, but must be willing to work. Would suit a teacher. Call 10-12. Mr. Weakley, 508 S. Dearborn, R. 1240.

GIRLS — SEVERAL, ATTRACTIVE, AMBItious, 19 to 23, for spcl. circulation campaign; opp. spend winter months southern states; sal., bonus to start; permanent. Mgr. R. 1004, 185 N. Wabash, 11 to 4.

WOMEN — 9, PREFERABLY MARRIED, full or part time; sales dept., Harford Frocks. Free dresses for yourself. Canvassing optional. 221 N. La Salle, Room 1358.

LADIES—TWO NEAT APPEARING LADIES past 30 for outside pleasant work. Small salary and good commission. Apply 10 to 4, Rm. 652, 35 E. Wacker-dr.

DEMONSTRATORS—FOR COSMETICS; INtelligent, dependable, and refined, who need money and are willing to work. Give phone. Address P N 209, Tribune.

WOMEN—EDUC., ALERT, MATURE, MANagerial ability; interesting income. See or write Mr. Hazen, 180 N. Mich. R. 1100.

WOMAN — INTELLIGENT, DEPENDABLE and refined, who needs money and is willing to work; give ph. Address F B 347, Tribune

WOMEN—COLORED, FOR DEMONSTRATing and canvassing; earn $2 half days; $4 full days. 5249 Cottage Grove.

CHRISTIAN WOMAN—TEACHER OR COLlege graduate [Prot.]. Write fully; give phone. Address O O 148, Tribune.

WOMEN—WITH SALES ABIL.; AGE 24; best opp.; 2-4 p. m. Sall, 4451 N. Sawyer.

Employment Agencies.

ELLIOTT-WINN
F. C. BOOKKEEPER, S. S. Prot.........$30
TEMPORARY STENO., 1 month.........$130
SWITCHBD. OPR., must be A-1, loop.....$25
1235 BANKERS BLDG., 105 W. ADAMS.

COUPLE—BUTLER-COOK..........$175 m. & b.
Luncheonette Ck. $20 | Pastry Cook......$16
Waitress, soda gls. $15 | Press Operator....$15
Renting Art., ex., cm. | Col. Priv. Maid....$10
S-H-A-Y, 14 W. Washington

PLACEMENT WOMAN!

An attractive proposition to offer an experienced private employment agency placement woman. GLADER AGENCY, 220 S. STATE-ST., SUITE 1208.

C-R-A-I-G A-G-E-N-C-Y
Legal Steno.-Secy., loop. Start........$110
2 INSIDE SALESLADIES, spec. shop ex. $80+
MILLINERY SALESLADY, lp., part time $70
5 SALESWOMEN, college ed., age 30-40. Open
209 S. STATE-ST. ROOM 708.

BKKPR.-NAT. CASH REG. TYPIST......$25
SALESWOMEN, educated, neat.........$25
GIRLS, no exp., learn waitress.......$10
Soda Fountain...$18 | Waitresses......$18
Sandwich Girls...$18 | Radio Factory....$18
TRIANGLE, INC., 20 EAST JACKSON.

SOUTH SIDE POSITIONS—
BKKPR., F. C. ....$20-$22.50
BILLER, Underwood Fanfold $75
SWBD., TYPIST, age 25.............$75-$80
S. S. INDUSTRIAL, 5910 S. HALSTED.

GORDON FEEDER—SINGLE..........$18
SODA, SANDWICH GIRLS..........$15, M.
LUNCHEONETTE Cook, Sandw. Girl, $15, M.
GIRLS, GEN. HSWK. ....$8-$12, R. B.
JACKSON AGENCY, 64 E. Jackson, Rm. 508.

CORBOY SERVICE—
SECY., TECHNICAL, LOOP..........$175
BKKPR.-TYPIST, YOUNG..........$130
20 W. Jackson-blvd., Rm. 1508. Wab. 9284.

STENO.—1 GIRL OFFICE..$85

Steno., wholesale mdse. house, exp., $100. DAVIS PERSONNEL, 1 N. La Salle.

Hotel and Hospital Help.

NORTH SIDE CONSOLIDATED, Suite 307. Miss Barry. 4750 Sheridan-rd.

3 TEA RM. COOKS—[WHT.]...SAL. OPEN
5 exp. waitresses, 18-28 yrs.........$10-$16
NOLAN'S EMP. SERV., 4619 BROADWAY

DICTAPHONE—LIGHT STENO., LOOP..$115
STENO., detail, small office.............$75
O'SHEA, 64 E. Jackson. Suite 505.

SECY.-STENO.—COLLEGE EDUC. N. S. Prot., 22-27 yrs. Good future. $100-$125. OCCUPATIONAL, 20 W. Jackson. Rm. 1410.

TELEPHONE SOLICITOR—CLEANING AND dyeing exp.; West suburb. $15. AMERICAN RY. BUR., 11 S. La Salle-st. Rm. 1105.

SHIRT FIN., $18; WAITS., $10. T.; SALES rdy.-to-wr., $20 c.; Model, $17; Hswk. $8, r. b. LA SALLE AGENCY, 101 S. Wells-st.

ZINSER PERSONNEL SERVICE— COMMERCIAL AND MEDICAL DEPTS., 140 S. DEARBORN-ST.

STENO., SECY., $110; DICTAPHONE, $25. OLIVE PACKERS, $16; MAIDS, $7-$12. CASS EMPL., 10 N. CLARK. 10th FLOOR.

BKKPR. AND SELLING, NO. SIDE.........$22. Kit. girl..............$12. Hswk.........$12 r. b. BUSCH AGENCY, 184 WASHINGTON-ST.

GERMAN MAIDS, COUPLES, COOK, ETC. Lee, opp. Davis L. Evanston. Davis 8116

BROWN EMPL., 431 S. DEARBORN-ST. Solderers ....Good R. to wr. Mgr. Jew. $22

WAITRESSES, $10-$16; HOUSEMAIDS, $5-$12. GROVE, 852 E. 63d-st.

TRADE SCHOOLS.

WANTED AT ONCE
100 WOMEN
TO LEARN
BEAUTY CULTURE

to fill positions made vacant by those taking up Moler's more professional degree. A. B. Moler originated the first beauty culture school; has 60,000 successes; he is now taking them into a new branch, the most professional and dignified in the entire beauty field.

See what this man of original ideas can do for you. Open every day and every evening.

Call, mail the coupon, or phone. MOLER SYSTEM, 59 E. Monroe-st. Central 6393. Chicago, Ill.

Mr. Moler: Tell me how I can proceed to learn Beauty Culture and fill positions made vacant by graduates taking up your more professional degree.

NAME ....
ADDRESS ....
CITY .... STATE ....

SHORTHAND—6 WEEKS.
SPEEDWRITING

FREE demonstration Thurs. 7:30 p. m. NEWMAN SPEEDWRITING INSTITUTE, 12th Floor, 30 N. Dearborn-st. FRA. 2435

SOCIAL EXECUTIVES— To qualify for hotel hostess positions. Secure interview by telephoning Mrs. Taylor, Room 1008 Harrison Hotel, Chicago. HOSTESS BUREAU, CORAL GABLES, FLA.

BEAUTY CULTURE— For those who want the best in training. GERTRUDE HALE SCHOOL, 30 N. DEARBORN-ST. 3D FLOOR.

DRESS DESIGNING, MILLINERY, FASHION art—Expert training; day or eve.; free booklet. Master College, 190 N. State.

CHANCE TO EARN $15 PR. WEEK IN FINE home while learning PRACT. NURSING eves. Call or write. 139 N. State, R. 1322.

MIDWEST BEAUTY COLLEGE LTD.— Practical Training. Low Tuition. Terms. 5 N. Wabash-av. Suite 705-10. Ran. 9221.

BEAUTY CULTURE — SPECIAL SUMMER rates. See Elizabeth McGrath or write American School, 190 N. State-st. Dea. 6627.

BEAUTY CULTURE — LEARN THE HEIM system; very reas. Day and eve. classes. 1019 W. 63d-st. Englewood 4684.

LEARN SWITCHBOARD IN 7 DAYS ON office, hotel and dial bds. positions. Day—Eve. Visit today. 921 Marshall Field Annex.

TRADE SCHOOLS.

JOIN THE NEW CLASSES
FORMING NOW at the
BURNHAM
School of Beauty Culture

You will be prepared for a high-salaried position this Fall if you ENROLL NOW at Burnham's—the world's oldest and largest beauty school. The most experienced and expert instructors and the backing of this sixty year old organization will ASSURE YOU OF SUCCESS in the most profitable business open to women. DAY or EVENING CLASSES. Open every day and Mon., Wed., Fri. until 9 p. m. Convenient terms. POSITIONS WAITING. ALL TOOLS FREE. CALL, WRITE, OR PHONE NOW.

E. BURNHAM (Desk 48)
138 North State Street
Phone Randolph 3355.

Please send me complete school information and free booklet without obligation.

NAME..............................
ADDRESS..............................
CITY.................. STATE..........

marinello

learn how you can secure complete $50 beauty kit FREE—write, visit or phone State 5057 for details of this offer. national school of cosmeticians, inc. marinello, system of beauty culture. 108 n. state-st. cor. washington-st.

Learn Beauty Culture $25

Down and easy weekly or monthly payments will enroll you now in our REGULAR COMPLETE COURSE. NINA PARKER SYSTEM, 14 W. Washington-st. Franklin 2961-2-3.

LEARN SWITCHBOARD

in 7 days by actual work on real office hotel and dial boards. Earn $20-$25 week to start. This school with hotel boards.

LEARN CASHIERING

in 5 days; small charge; employment service for all; drug stores, theaters, restaurants, hotels; pay $20-$30 wk. National Business Inst., 427 Diversey-pkwy. Diversey 5840.

GIRL WANTED

to learn stenography or bookkeeping in exchange for care of small apartment; room and board and good wages. Also SWITCHBOARD-TYPIST; COMPTOMETRY, 15 days. Chi. Bus. Col., 190 N. State-st. Fra. 4122.

DRESSMAKING—MILLINERY SCHOOLS.

DRESS DESIGN, DRESSMAKING, MILLINERY; sum. rate. Forest Acad., 159 N. State.

LOST AND FOUND.

TO FINDERS.

If you have found a cat or dog, a pocketbook, jewelry, or fur, and cannot locate the owner through the "Lost and Found" advertisements in The Tribune, call and go through the "Lost and Found" index at the PUBLIC SERVICE OFFICES. 1 S. Dearborn-st. 1101 E. 63d-st. 4152 W. Madison-st.

TO LOSERS.

If you are listed in the telephone directory you can charge an advertisement of your lost article by telephoning Miss Moore of The Tribune ad taking department, Superior 0100. Your advertisement receives the benefit of free listing in The Tribune Public Service Offices mentioned above for a period of two months. This service facilitates the recovery of lost articles advertised.

BARPIN — LOST — PLATINUM, DIAMOND studded; liberal reward. Hollycourt 2284.

BRIEF CASE—LOST—LEGAL DOCUMENTS; val. only to owner. Rew. Davidson, 69 W. Washington, Rm. 1510. State 2440.

DOG—LOST—AUG. 11, WIRE HAIRED FOX terrier, white and black. Answers to Jerry. Harness and license. Gleason, 6711 Stony Island-av. Hyde Park 6906.

DOG — LOST — ENGLISH BULLDOG, 4 months old; answers to name Beauty. Liberal reward. Drexel 0021.

DOG—LOST—WIRE HAIRED FOX TERrier, black spot on back; answers to name Stymie. Reward. Fairfax 7627.

DOG—LOST—BLONDE PEKINGESE, NEAR Aldine beach, Aug. 6. Rew. Bri. 0222.

FIELD GLASSES—LOST—ON I. C. TRAIN. Reward, $20. Ph. Har. 3151 bet. 1 and 2.

GLADSTONE BAG—LOST—LADIES, BRN. from auto at Hotel Sherman Tuesday eve.; initials M. J. A. Reward. No questions asked. Village 5268 after 6 p. m.

HANDBAG—LOST—LADY WHO FO'ND BLK. leather handbag containing money, silver watch, eye glasses, keys, and Kenwood I. C. ticket on bench So. Jackson Pk. Beach please ph. Mrs. Magnus, Oak. 2546.

MONEY—LOST—WILL MAN WHOSE CAR lic. No. is known and was seen to pick up $35 5900 Stony Isl. Wed. return to Jane Lamb, 5748 Stony Island-av. Rew.

PACKAGE—LOST—CONT. QUILT, 2 BLANKets, sweaters and robe, vic. Palmer Square. Rew. Spaulding 2766.

PURSE—LOST—BLACK PATENT LEATHER, cont. keys, etc.; street car, So. Side. Wed. Reward. 8123 Michigan. Radcliffe 0460.

WATCH—LOST—ELGIN, WRIST; BET. Ontario and Chicago-av. on Wells. Reward. Phone Rogers Park 1895.

WRIST WATCH — LOST — HAWTHORNE racetrack, diamond set, link sapphire band. Lib. rew. Address Y 3 286, Tribune.

JEWELRY, WATCHES, ETC.

Pawn Tickets, Diamonds

bought for cash; also gold, silver, plat., broken jewelry, gold teeth. Will sell 1 kt. plat. mtd. dia. $150; ½-¾ kt. $25-$50. Jewelers Ex., 32 S. State, R. 1102. Dea. 8905.

100% FULL VALUE PAID

in cash for diamonds, pawn tickets, old gold crowns and bridge work, broken jewelry, watches, etc. ASK FOR MR. LANE, 7 W. MADISON-ST., cor State. Rm. 811.

Cash in Full for Diamonds!

Old gold, broken jewelry, gold teeth, silver watches, pawn tickets; bargains for sale. P. ROCCA & CO., 32 N. State, R. 900-902.

READY $100,000 CASH; WILL BUY OR loan on Diamonds, Watches, Jewelry, etc. Levinson's Loan Bk., 739 N. Clark, Del. 3722.

CASH FOR OLD GOLD, SILV., PLATINUM jewelry, dental crowns. Standard Smelting Works, 202 S. State, cor. Adams, Room 802.

DIAMONDS, OLD GOLD, PAWN TICKETS bought; bargains in diamonds at all times. BERNSTEIN BROS., 10 N. Clark, Rm. 605.

BARTER AND EXCHANGE.

TRADE YOUR AUTO,

bonds or vac. as dn. pay. on 2 acre farm; gas, elect., etc.; R. I. and I. C. trans. Address O J 206, Tribune.

WILL TAKE GOOD USED CAR AS PART payment in trade for my 5 room summer home; all conveniences; two blocks from lake. Address M B 574, Tribune.

PRIVATE PARTY WILL EXCHANGE DIAmond platinum ring and diamond platinum bracelet for real estate bonds. Address Y T 517, Tribune.

WILL TRADE GOOD 3 FLAT BLDG. SUBject to $12,000, 1st mtge., for business bonds; or mdse. Address Y F 560, Tribune.

HAVE A NEW BRK. 6 RM. BUNG. ON THE N. W. S.; tile bath, h. w. ht.; will exch. for vac., sm. coll., or late mod. car. Kil. 8188.

DIAMONDS TO EXCHANGE FOR BANK stock. Address C 331, Tribune.

PAINT'G., DEC., PAPERHANG'G.—GUAR. Wk. Consid. trades. Scheidgen, Bri. 2097.

PATENTS—PATENT ATTORNEYS.

PATENTS, TRADEMARKS, COPYRIGHTS— MILO B. STEVENS & CO., 53 W. Jackson-blvd. Estab. 1864. Main office, Washington

TO RENT—ROOMS—SOUTH.

BLACKSTONE, 5519. DORCH. 4100.

UNIVERSITY HOTEL.

$9 PER WEEK UP; $2 PER DAY. New bldg.; tub shwr. in every rm.; no extra charge for 2; I.C. exp., bus, park, lake, golf.

CORNELL-AV., 5410—ATTR. EXT. LG. FRT. rm.; also other rooms. $5-$10; excel. tran.

DORCHESTER-AV., 6817 LITTLE HOTEL— New, quiet, homelike; $7 week up; run. water, tub, shwr.; comf. lobby; I. C. trans.

DREXEL-AV., 6248—NICE FURN., NEW dec. rms., $5; blk. 63d and Cot. Grove.

FIFTY-FIFTH, E. 1653, 3D — NICELY furnished frt. rm., private bath; I. C. surf.

GREENWOOD, 6220. PLAZA 4800

GREEN BRIAR HOTEL

$9 per week, $2 per day up.

New bldg.; priv. tub, shwr. every rm.; large light rms.; no ext. chge. for 2; nr. all trans.

HARPER, 6218, PK. VILLA HOTEL—COOL rm., $5 up; nr. pk., bch.; $1.50 day up for 2.

HARPER, 5406 — EXCEPTIONAL FRONT rm. pr. home, $5; 3 min. to I.C. ex., bus, sur.

HERMITAGE, S. 6643—ATTR. FURN. RM.; pri. fam.; ex. trans. $5. Pros. 2230.

HYDE PARK-BLVD., 5470—SGL. OR DBL. rms., reas.; I. C., bus. A. Christensen.

SIXTY-FIFTH-PL., E. 1540—I. C., BUS, L.

JACKSON PARK PLAZA.

Beau. rms., adj. baths, shwrs.; $8-$10.

SIXTY-FOURTH-ST., E. 1511—SGL. FURN. slpg. rm., $3; hvyr., $3.50-4; cool; all transp.

SIXTY-FOURTH-ST., E. 1218 — LG. FRT. rms., $5-$7; 1 kit., $5; 3 rms., $11; all tr.

WOODLAWN-AV., 6546 — BEAUT. ROOMS, 2d floor; cool, quiet, sgl. or double; reas.

WOODLAWN, 6131—COOL, SGL., FRT., $4; also dbl.; r. w.; reas.; bus, I.C., surf., L.

LARGE ATTR. FUR. RM. FOR EMPLOYD. cpl. or 2 men; no obj. to child; home and kit. privil.; good trans. Triangle 6674.

BEAU. RM., PRI. BATH; LOVELY HOME; ideal, $7.50; blk. I.C., bus, lake. So. Sh. 5918

FINE HOTEL RM., NR. I. C. 63D; SUBLET to gent, $6 wk. Address G 363, Tribune.

Hotel Rooms.

FOR REAL ROOM BARGAINS COME TO

PARKLAND

Facing Jackson Park. LARGE, AIRY, COOL ROOMS.

$7 week up

BATHS—TUB AND SHOWER. I. C., L, surface, bus, all within 1 block. 1550 E. 63D-ST.

TO RENT—ROOMS—NORTH.

ADDISON-LINC. VIC.—LG., LT., CLN. RM.; pr. fam., home privl., all tr., $5. Bit. 7346.

ARGYLE, 930, SHERGYLE, E. SHER.-RD.— R. w., pri. bath, showers; beach, bus, L. $6

BELMONT-AV., 1632. BITTERSWEET 1740.

HOTEL DASHER.

Beau. rms. with tub and shwr., $7 per wk.

BELMONT, 543—DESIRABLE FRONT RM.; every convenience; rate perm. person.

BROADWAY, 3020. BITTERSWEET 1800.

Barry-Broadway Bach. Hotel

Lt., clean, cool; bath or shower; ph. each rm.; $6.50 wk. up; gar. in con. 15 min. loop

CEDAR, AT 1118 STATE. SUP. 5560.

HOTEL CEDAR.

200 rooms with bath; radio in every room. $2 up daily; $8 up weekly.

1 BLK. TO OAK-ST. BEACH.

CLARK-ST., N. 2926. MOHAWK 3460.

HOTEL CLAYTON

BRAND NEW BLDG. OPP. LINCOLN PK. 300 modern rooms; Beautyrest beds. Comp. service; 10 min. to Loop; $8 weekly.

RADIO IN EACH ROOM.

CLARK, N., 1939—NICE CLEAN SGL.-DBL. rms.; all conv.; $4 up; walk. dist. loop.

DEARBORN, N., 1425—LARGE, CHEERFUL rooms; reasonable rates; near park.

DEARBORN, N., 1307—ATTR. WELL FUR. sgl., dbl. rs., r. w., $4 up; 3 r. kit.; reas.

DOVER, 4529—UNUSUAL ROOM, CLEAN, real home. $5; exc. trans. Sunny. 5264.

EDGECOMB, 933—USE SHER. "L" OR 51 bus; des. rms., $4-$8; a homelike HOTEL.

ELM, E., 80—DELIGHTFUL COOL ROOM, lake view; home atmos.; gentlemen; refs.

GRACE, 848, 2D—WELL FURN. RM. PRI. fam.; hm. priv.; reas.; exc. tran. Buc. 9876.

KENMORE, 4907, 3D—NR. LAKE; FRT. r., 1-3; pri. fam.; gd. tran.; reas. Sun. 7587.

KENMORE, 4618, HOTEL KENMORE—$6-$8 a week; pri. bath; $9; Wilson L or bus.

LAKE VIEW-AV., 2480.

Lrg., beaut., well furn. frt. rm., adj. bath; facing pk.; suit. for 2 or 3; reps. Moh. 3155.

LA SALLE, 1432. TOURISTS WELCOME.

NEW PAXTON HOTEL.

Cool rms., pri. bath, $8 w.; $2 d. Moh. 0541

LA SALLE—N. 1039 OR 1702—NR. PARK. FREE PARKING. Mod. hotel rms., $5 up; ej. trans. $1 up.

MAGNOLIA, 4419—COZY SGL.-DBL.; ADJ. bath; r. wtr.; also 1 rm. kitnt.; $5 up.

MAGNOLIA 5239—UNUSUAL RM., PRIV. resid.; exc. food if des.; reas. Edge. 0472.

MELROSE, 454, DEL MONTE—SUMMER resort location; swim, golf, tennis; cool airy; reas.; ex. din. r.; $8.50, with mls. $13.

OAKDALE—LGE. FRT. RM., IN LOVELY home, grd. piano, kit. priv., $7. Lake 9299.

OHIO, W., 27 OR 508 N. STATE—MOD. new. dec. htl. rs., $3 up; hskp. rs., $5 up.

PINE GROVE, 2744—AT DIVERSEY, NR. Linc. Pk. golf; airy sgl. or dbl. rms., some with pri. bath or shwr.; lge. front rms., tw. beds, $6-$9; hotel serv.; 15 min. to loop.

ROSCOE, 626—NICE FRT. RM.; SUIT. 2; 2 blks. lake; 20 min. loop. Well. 0728.

SHERIDAN-RD., 4035—LAKE VIEW 4220. Clean, outside rms., 1-2 persons; run. wat. ph., $5-$8; bath, $6-$11 wkly; L, bus, sur. 1-2 rm. hskng. apts., $8-$11 per week.

SHERIDAN, 4061—SGLE. AND DBLE. RMS. Running water; all newly remodeled; also 2 rm. kit., priv. bth., porches; "L" bus.

SHERIDAN, 819—CHATEAU CLUB FOR girls, $3.50-$10.50 wk.; ms. opt. Buc. 6814.

WINTHROP, 5054. LONGBEACH 8933.

HOTEL FRANCES

100 brand new rms. with beaut. tile baths; all with tub and showers; this hotel is conceded to be the best furnished on N. Side; ideal location; gar.; 1 blk. Argyle exp., bus, surf.; rates as low as $7.50 wk., $2 day.

WINTHROP, 5530—NR. L. BUS. EDGW. bch.; new, clean rms., $7 wk., $1.50 d. up.

DUPONT HOTEL

5047 KENMORE-AV. LONGBEACH 6815. Nicely furnished rooms, $6 week. 1 room apartments, $10 week. NEAR BEACHES. Offering outstanding values, compl. hotel serv.; exc. trans.; close to shopping center.

SPECIAL! $7.50 PER WK.

Large cool rooms with shower bath; well furnished and the very best trans. facilities.

DEL MAR HOTEL,

5046 Winthrop-av. Longbeach 1115.

Clarendon Beach Hotel.

Special rates; large rooms with private bath; single rm., $7-$8-$9 week; dbl. rms., $10.50-$12; twin beds, large clos.; right at beach. 831 Wilson. Longbeach 4020.

NORTH AV. Y. M. C. A.

Single room, $4; nicely furnished; near lake; free parking; 10 min. to loop. 1508 N. Larrabee. Diversey 2317.

LARGE, PLEASANT ROOM FOR 1 OR 2; pri. fam.; $5; Argyle L. Sunny. 8353.

LGT. AIRY RM. WITH PRI. BATH, $6.50; home, nr. lake; all trans. Sheldrake 2578.

COZY FRONT RM., PRIV. APT., SUIT. 2 emp., twin beds, breakfast. Hollyct. 2474.

Hotel Rooms.

Schiller-Clark Hotel,

64 W. SCHILLER-ST. WHITEHALL 7422. Sleeping rooms, $4-$8 week; 1-2-3 rm. kitchenettes, $8-$14 week; walking distance to loop; near park and beaches.

TO RENT—ROOMS—NORTHWEST.

GEORGE-ST., 4110, NR. CRAWF.—BEAU. frt. bdr., 1-2; garage opt.; reas. Pen. 9540.

KEDZIE BLVD., N., 2512—WELL FURN. rms.; also kits.; reas.; opp. Logan Sq. L terminal.

TO RENT—ROOMS—WEST.

HAMLIN-AV., N., 212—350 LG., LT., AIRY rms.; hotel serv.; $4 per week and up. Opp. Garfield Pk., L, surf., bus. Ked. 7000

TO RENT—HOUSEKEEPING ROOMS.

South Side.

BLACKSTONE, 6627—1-2-3 RM. SUITES, $5-$10. Rl. kit. or kitchenettes.

BLACKSTONE, 5601—1-2-3 RM. APTS., $7 up; slp r., $5; nr. pk., lake, I. C. ex., bus.

BLACKSTONE, 6200—LOVELY FT. RM., RL. kitch.; cpl.; adj. bath; $25 mo. Dor. 7777.

CORNELL, 5247—1 RM. APTS., $4.50, $6, $6.50; 2 rm., $10; cln. ordly.; good bed.

CORNELL, 5233—1-2-3 RM. KITCH.; COOL, clean; porch; pri. bath.; nr. I. C., lake.

COTTAGE GROVE, 6565—1-2 ROOM KIT. apts.; gas, el., linens; $6 wk. up; rms. $4

DORCHESTER, 6021—1 R., $5; 2 R., PCH., $8; SLP. R., $4; I. C., BUS, L, SURF.

DREXEL, 5000— CARLTON APTS. 3 rm. kitch., $12.50; 1 rm. kitch., $7. TAKE NO. 1 BUS TO DOOR.

DREXEL, 4730—DES. HSKPG. RMS., PRI. bath or run. wtr.; 4 rm. apt. over garage.

DREXEL, 4832—1-2 RM. KITS., OPP. PK.; adj. bath; maid serv.; $7; bus, L, surf.

ELLIS-AV., 4414—LGE. FRONT RM., KIT.; run. water; newly dec.; excellent transp.

HARPER-AV., 6429—NR. JACKSON PARK, I. C. trans. 2 and 3 rm. apts., $7 up.

HARPER, 5201—1-2-3 RMS., $6-$15; PRIV. or adj. bath; sl. rs., run. w., $6; I. C. exp.

KENWOOD, 5100—2 RMS., FRT., OVERSTF. furn.; real kitch., $7-$9; new. dec.; I. C.

KIMBARK, 6045—CLEAN, WELL FURN., 2 rm. frt.; reas. Slpg. rms. $3.50 up. I.C., L.

LAKE PARK, 4919—KIT. APTS., $7 UP. bsmt., $5 up; rs. reas.; su. sp. fr.; I.C. ex.

LAKE PARK, 4316—3 ROOM, PRI. BATH, porch, slp. rm., $3-$6 up; maid serv.; I.C. L.

OAKENWALD, 4457—3 AND 4 RM. APTS., furn.; near beaches, gd. trans.; reas.

TO RENT—HOUSEKEEPING ROOMS.

South Side.

OAKENWALD, 4366—2 LG. RMS., 1ST FL. frt., $8; also 2 rms., $6. Oakland 2580.

SIXTY-FOURTH-ST., E. 1511—WELL FUR. front hskpg. rm., kitch.; child welcome; $6.

SIXTY-SECOND-ST., E. 922—ATTR. 1-2-3 r. kit. apts.; rollaway beds; all con. $7 up.

SIXTY-SECOND, E. 1026—1-2-3 RM. KIT. rollaway beds, overst. furniture, $7-$12.50

SIXTY-EIGHTH, W., 629—2 FRT. RMS.; furn.; linens, laundry; rl. kit. Nor. 2952.

SOUTH PARK-AV., 6223—2, 3, 4 FURN. hskp. or sgl. rms.; reas.; L, surf. Nor. 4410.

SOUTH PARK, 6153—COZY APT., 3 FRT. rms., mod.; L, bus, sur.; reas. Went. 4430.

UNION-AV., 7117, 2D—1-2 LGT. RMS.; ALL conven.; gd. trans.; $5-$7. Vinc. 7621.

UNIVERSITY, 5130—1 RM. KITCHN'T. shwr., bth., 2 bds., rd., bus, I.C. $4 to $6.50

North Side.

ALDINE, 539—3 LGE. LT. RMS.; RL. KIT. with pch., $13. ½ blk. Bdwy., bus.

BEACON, 4701 AND 4554 MALDEN. Large outside 2 rm. dinette apts. New bldgs. Lge., airy liv. rms.; new. furn.; priv. baths; carpeted flrs.; complete service; free lt., gas, lin., refrig. $11-$14 wk. No extras.

BEACON, 4712, OR 4441 N. PAULINA — Modern 1, 2, or 3 room furn. kitchenette apts., pri. bath; $10 to $14.50. Sun. 4851.

BELDEN, 345—AT LINC. PK., NR. BCH. attr. 1 rm. and kit. with priv. bath.; $10.

BRIAR-PL., 733 — NR. CLARK AND BELmont; clean, comf. 2 rm. apts.; $8 up. Also 2 rms. with pchs. Exc. trans. L, surf.

BROADWAY, 5554 — HSKPG. ELEGANT rooms, $5; sleeping rooms, $3.50 up.

BROADWAY, 4040—NEW APT., 2 RMS., $7; near beach, Sher. L, bus; sgl. kit., $5.

CLARENDON-AV., 3950, AT IRVING PK.— Beaut. 1 and 2 rm. complete kitch. apts.; blk. to lake, bus, "L." $7 up; monthly rates.

CLARENDON, 4718—SPECIAL VALUE, 1-2 rm. apts., overlooking new beach; L, bus.

CLARK, N., 1039—2-3 RM. KIT. APTS.; all conv.; suit. 3 or 4. $10 up. W. d. lp.

CLARK, N., 1004—NR. BCH., 1-2-3 RM. kit.; priv. bath, elev.; $6 up. Free park's.

CORNELIA, 730—JUST OPEN, NEW FURN., 1-2-3 rms.; pri. bath; reas. Belmont bch.

DAKIN, 846 [3900 N.]—LGT. 1-2 RM. apts.; new, dec.; furn. por. $4-$9; all tr.

GENEVA-TERR., 2338—1 RM. KIT., NEW. furn.; nr. Lin. Pk.; gd. tran. $4-$5.50.

GOETHE, W., 9 [1300 N.]—RM. WITH PIano; rm. with bath; also sgl. rms., $4 up.

HAZEL-AV., 4327—LOVELY 3 RM. APT., pr. b.; pch.; all tr.; $11. Lake V. 4233.

KENMORE, 4900—MAGNOLIA, 4650—LIV. r., bedr., dinrm., real kit., frigid., piano, 3 bds., $17 up. Also 1-2-3 r., $7 up; free pk.

KENMORE, 5132 — 1-2 RM. KIT. APTS.; daily maid ser.; free gas, elec., linens. Near wonderful BEACH. Good trans. $7 week up.

KENMORE, 4800—1-3 RMS., NICELY FURN. and decor.; suit. 2-4; clean. lt. $5-$12.

KENMORE, 4640—1-2-3 ROOM KIT. APTS.; pri. bath, phone serv., $8-$13; Wil. L, bus.

KENMORE, 4348—1-2 RMS., REAL KITCH.; pri. por.; clean, quiet. Wil. ex.; $6 up.

LA SALLE, N., 1039 OR 1702—OPP. PK.; 1-2-3 r. kit., pri. b., el.; $7 up; free. park.

LAWRENCE, 829—AT BEACH; FRT. 1-2 R. kit.; md. svc.; clean, respectable; $5 up.

LELAND, 860—LG. FRT. KITCH. APT.; md. serv., $7; 3 r. hskp. apt.; … $11

LELAND, 806—AT LAKE—FRT. 1-3 RM.; cool kit. apts.; new, dec.; $5 up; mo. rates.

LINCOLN-AV., 1820—2 LGE. FRT. HSKG. rms., op. Linc. Pk.; $5. Also hsk. rms., $4.

MAGNOLIA, 4441—1-2-3 ROOMS; NEWLY furn.; 2 beds; $6 up; all transportation.

MALDEN, 4650—COLL.; 1 RM. KIT., NEW. dec.; 3 r. bsmt. apt.; pri. bath; reas. Wil. L.

PINE GROVE, 3915—1-2 RMS., KITCH.; $6 up; 3 rm. bsmt. apt.; new, dec.; homelike.

PINE GROVE, 2928—NR. SURF.; 2 RM. frt. and Eng. basement apts., piano; good tr.

ROKEBY, 3722—PRIVATE BATH, 2 RMS., real kitchen, porch; parking; trees.

SHEFFIELD-AV., 2617; MONTANA, 957—1 r., $3; fr. r., $5; 2 r., $5; 3 r., pch., $6.50

SHEFFIELD, 2241—1-2 RM., PULLMAN kitnt.; also 3 rm., priv. bath; L; low rates.

SHERIDAN, 4340—BEAU. FR. 3 RM. APT., suit. 4; also 2 rms.; very reasonable.

WINTHROP, 5206—1 AND 2 LT. HSKPG. rms.; well furn.; r. w.; $5 up; pkg. space.

WINTHROP, 5346—KIT. AND SLPG. RMS.; clean, quiet; L, bus, lake; maid; $5 up.

Northwest Side.

ALBANY, N., 2455, BASEMENT—3 RMS., bath; also other hskg.; 1 blk. Logan Sq. L.

NEVADA, 5018—2 WELL FURN. LG. LT., airy hskpg. rms., pri. entr. Berk. 2154.

West Side.

FLOURNOY, 5500, 1ST—2 ROOMS, REAL kit., slpg. pch., hot w.; reas. Austin 9612.

MONROE, W., 3224—FURNISHED KITCH. apt.; indoor bed; light; reasonable.

WARREN, 3138 — KITNT., H. C. WATER, icebox; all rms. $5; pr. bath $10; best tr.

BOARD AND LODGING.

South Side.

PRAIRIE-AV., 2821—THE COUNTRY HOME. Brd. and rm., $8 week.; rm. new. dec.

WOODLAWN, 6039—BRD. AND RM., $7-$8; generous, tasty hm. ckg.; all tr. H. P. 2088.

WOODLAWN, 6019—BRD. AND RM., $6-$7; good home food; I. C., bus, L. Fair. 7951.

6229 INGLESIDE—WITH OR WITHOUT bd.; clean, airy, neat, new. furn., nr. bus, I. C., el., surf., U. of C., Jack. Pk. Dor. 2248.

THERIEN HOME FOR AGED, INFIRM, AND mild mental cases. Home comforts. Nurse's care; $50 month and up. Midway 1606.

North Side.

BELDEN-AV., 917—NEW RMS.; EXC. BRD., incl. lunches; $9-$10 wk. Linc. 5431.

ERIE, E., 215—FAIRFAX HALL CLUB FOR girls; nr. lp.; exc. brd., rm., $8.50-$12 wk.

OAKDALE, 506, 1ST—BOARDERS BY WK.; pri. home. Exc. table. Reas. Bit. 3392.

ROKEBY-ST., 3618—NR. CUBS' PARK; LRG. rm., suit 1-2; exc. board if desired; pri. fam. L, surf. Bittersweet 3871.

SHERIDAN, 5815, HSE.—FRT., DBL., TWIN beds, fac. pk., pri. bth.; also sgl.; ex. mls.; pri. f.; rl. hm.; reas.; all tr. Ard. 3927.

SHERIDAN, 915—THE GRACELAND—EX. board; attr. rms.; pr. bath; cln. Gra. 7379.

STATE, N., 1341—IDEAL CLUB HOME FOR young women; terms.; reas. Del. 0445.

WALTON-PL., W., 2—ROOM, DESIR. SUMmer loc.; nr. beach; walking dist. to loop.

WILSON, 856—AT LAKE—COOL, ATR. FRT. sgl.-dbl. rms.; meals opt.; $4 up. L, bus.

TRAINED NURSE WILL CARE FOR AGED person or paralytic; terms reasonable; best of care and food. Div. 4912. Miss Terrell.

SPLENDID OPPOR. YNG. MEN DES. REF. home, use of beautiful apt., good meals, fine location; … "L." Sheld. 9463.

AN EXCELLENT COOK OFFERS ATTRACtive home to 2. Reas. Sunny. 4231.

QUIET, REFINED HOME FOR AGED OR semi-invalid; nurse's care. Buck. 3034.

West Side.

QUINCY, 5509—ROOM, BOARD, LAUNDRY, with real home comforts. Columbus 2880.

LGE. RM. WITH BD., PRI. FAM.; BUS, L, and surface. Kedzie 3348.

ELDERLY PERSON OR ONE OR TWO EMployed [residence]. Ph. Columbus 9520.

Suburban.

SIMPSON-ST., 1236—YOUNG CPLE. WITH lovely Evanston home desires to rent dbl. rm. with brd.; conv. trans. University 3462.

NURSE WITH IDEAL HOME IN EVANSton will take aged or invalid; best of care; good meals; very reas. Greenleaf 5559.

Children.

EXCELLENT CARE AND FD. FOR CHILD. Private home. Republic 3436.

FRESH AIR AND GOOD CARE FOR CHILD over 2; near school. Park Ridge 478W.

BUNGALOW HOME FOR SMALL CHILD; excellent care. Phone Village 5707-J.

ROOM AND BOARD WANTED.

YOUNG MAN WANTS BOARD AND ROOM on West Side; must not be over $10 per week. Address O 175, Tribune.

YOUNG BUSINESS MAN OF MODERATE habits wishes room with private family. References exchanged. Wabash 1532.

RM. AND BRD. FOR BUS. GIRL, PRIVATE home with baby grand piano, near "L." North Side, Longbeach 1710, Apt. 203.

WTD.—COUPLE; HSKPG. RMS. OR APT.; $4; full partic. Address C 229, Tribune.

HOTELS AND APARTMENT HOTELS.

NEWBERRY HOTEL. AMERICAN PLAN.

Rooms with and without showers; $17 wk. up. 817 N. DEARBORN. Home cooking.

DIVERSEY ARMS.

644 DIVERSEY-PKWY. BITTER. 3100. 1-2-3 rm. kits. and slp. rms., all with tub and shwr.; very reas. rates; good trans.

HOTEL ASTOR.

176 N. CLARK-ST., NR. RANDOLPH. Loop's finest rooms; run. wat., baths, phone, elev.; $7 wk. up; $1.25 day up.

NEW HOTEL CARLING.

175 rooms, all with tubs or showers. Weekly, $7 up; daily, $2 up; 5 min. to Lp. 1512 N. LA SALLE. MOHAWK 1300.

BERWYN BEACH HOTEL.

New, attr.; each rm. phone, shower, tub; reas. 1049 Berwyn-av., nr. Edgewater Beach.

NEW 22 STORY ST. CLAIR.

Sec. weekly and monthly rates; 5 minutes walk to Loop; Ohio and St. Clair. Sup. 4660.

NEW LAWRENCE HOTEL.

1-2-3 Room Apts. $65 up. 1020 Lawrence-av. Longbeach 2100.

712 DIVERSEY-PKWY.

1-2 rm. apts.; all outside; cool; full serv.; near Linc. Pk.; golf; all tran.; 15 min. Loop.

HOTEL GRANT—LIVE IN THE LOOP— MADISON AND DEARBORN. Rand. 3241. Newly furn. and dec. rooms, with or without bath, at $1.25-$2 day; weekly low as $7.

LAKERIDGE HOTEL, 4665 LAKE PARK-av.; 150 rooms, private baths; ½ blk. to I. C. station; $8 week up; $2 day up.

THE BLACKWOOD APARTMENT HOTEL— Oct. 1st leases. Open now for inspection. 2-6 rooms. 5200 BLACKSTONE-AV.

WELLINGTON ARMS HOTEL—1-2 R. KIT. apts., furnished-unfurn.; hotel service; $65 up. 2970 Sheridan-rd. Bittersweet 4000.

THE MARQUISE APT. HOTEL—1-2-3 RM. apts., $50-$115; 24 hour full hotel service. 6133 Kenmore-av. Briargate 8500.

BRYN MAWR HOTEL, 5530 WINTHROP, nr. L, bus, Edg. B.; $7 wk., $1.50 day up.

WINNIE WINKLE, THE BREADWINNER: There Ain't No Justice

HOTELS AND APARTMENT HOTELS.

HOTEL CASS
640 NORTH WABASH-AV.
Just north of Loop on Wabash. A short, invigorating walk across the new bridge to and from your office. A number of our student tenants have left for the summer and made available desirable rooms with bath at rates ranging from
$10 PER WEEK.
COFFEE SHOP IN CONNECTION. LARGE AND COMFORTABLE LOUNGE.
Russell Streed, Mgr. Sup. 4030.

PARK LANE
Sheridan-rd. and Surf-st.
It will be to your advantage to investigate our charming 1 to 6 room kitchenettes for immediate or fall occupancy. Overlooking lake, park, drives. Complete hotel service, dining room, shops. Ownership management. Direction of Frederic Skillman.
Ph. Bittersweet 3800.

PARK DEARBORN
1360 N. Dearborn-pkwy., at Goethe-st. Close to park, beach, and loop. Hotel rooms and
1¼-2½-3¼ Room Kitch.
Shops, valet, roof garden. Rates below what you expect.
Phone Whitehall 5620.

DEARBORN PLAZA . . .
Kitchen Apts., $60 up.
Hotel Rms., $12.50 up.
SPECIAL TRANSIENT RATES.
1032 N. DEARBORN.

Real Comfort—Low Cost.
Large, comfortable rooms, large closets, conv. location, 7 min. to loop, good trans.; all rooms with bath, $8.50 per week.
LINWOOD HOTEL.
1812 WASHINGTON. SEELEY 2770.

MIRA-MAR HOTEL—$8 UP WEEKLY; $2 UP DAILY. 6218 WOODLAWN-AV. PLAZA 1100.

APARTMENTS AND ROOMS TO SHARE.

CPL. WILL SHARE 6 ROOM FLAT WITH woman or rent room with kit. priv.; $5 per week. 847 Fletcher-st., 2d fl.
CPLE. WILL SHR. BEAU. FURN. $200 apt. in So. Shr., ½ blk. to beach, 8th flr., overlooking Jackson Pk. lake. H. P. 9829.
BUS. GIRL SHR. 4 R. APT. WITH 1, 2 girls; L. surf. Spa. 2167. Sun. and eves.
LDY. SHR. ATT. 6 R. APT. REF. EMP. cpl., 2 bus. girls or rt. rm. Edg. 6105.
BUS. WOMAN SH. WITH SAME BEAU. 4 r. apt. or rt. rm. Gran. ex. Rog.Pk.8299.
BUS. WOM. WILL SHARE LOVELY APT. with same; or rent room. $6. L. V. 9442.
BUS. GIRL WILL SHR. 3 RM. APT. WITH same; all conv. R. Pk. L. Shel. 4034 aft. 6.

TO RENT—HOUSES.

South Side.
5406 GARFIELD-BLVD.—12 R. RES., DES. rmg. house; lg. grounds. Pros. 0580.
North Side.
MODERN BUNGALOW; 5 R., H. W., OIL burn.; lge. rooms, yd. and garage; $95 furn.; $75 unfurn. 2111 Greenleaf-av.
Northwest Side.
NASHVILLE-AV., NR. HIGGINS-RD.; 5 RM. fr. bung., furn. ht.; immed. poss. $35. RALPH H. BEESLEY. 4219 Irving Pk.-blvd.
6 RM. BUNG., 2 CAR GAR., ½ A. CORNER, newly dec. Phillips, 9840 Lawrence.
Suburban.
FOR RENT — MODERN COTTAGE WITH acre of ground near town; 50 min. to loop; $25 per mo. to resp. man who understands care of horses. Must have best of references. Address X J 416, Tribune.
ENG. BRICK IN INDIAN HILL DIST. 4 bedrms., 3 ba., lir. rm. and master bedrm. each; 1½ story. $325 a mo. Wilm. 3740.
COMPLETE LIST OF FURN. AND UNFURN. homes; Evanston to Highland Park. Quinlan & Tyson, Inc., Evanston. R. P. 2617.
WINNETKA ESTATE SECTION—UNUSUAL French home on wooded acre; 5 bedrms., 3 baths, lib.; 2 car gar.; $250 mo. Winn.3450.
COMPL. LIST OF FURNISHED AND UNfurnished homes on No. Shr. Mrs. Fuller, 1618 Chicago-av., Evanston. Green 7220.

WANTED—TO RENT—HOUSES.

WTD.—HOUSE OR BUNG., OIL OR GAS HT. West side. 15 E. Washington, Rm. 507.

TO RENT—SUMMER RESORTS.

AVAILABLE AUG. 15. COZY SUMMER cottage; lge. scrnd. pchs.; boat; elec., gas, sanitary toilet. Crystal Lake, Ill. Gentiles. Phone Belmont 8325.
FURNISHED COTTAGE; SHERIDAN BCH., Michigan City, Ind.; Aug. 16th on. Wentworth 3843.
FURN. COTTAGES—MAGICIAN LAKE; FINE beach; lge. glazed-screened pchs.; $15 to $25 wk. R. C. GILMORE, Dowagiac, Mich.
FURN. COTTAGES, WOODED, 60 MILES from Chi.; Mich.; reas., August. Dor. 9109.
5 RM. COTTAGE, LAUDERDALE LAKE, Aug. 23 to Sept. 7. Newcastle 0110.
McHENRY, ILL.—4 RM. GLZ. PCH.; GAS; gd. ch.; $20 wk. Gentile. Kedzie 4574.
MOD. COTTAGES RMS., PAW PAW LAKE, Mich. All conv.; gentiles. Vin. 8802.

TO RENT—APARTMENTS.

SOUTH.

General List.

4 RMS.—2 BEDROOMS.
LARGE 3 ROOM APTS.
Attractive, newly decor. apts.; free elec. refrig.; 1 block South Shore I. C. station; 21 minutes loop. 7201-19 Yates-av.

2-3-4 ROOMS,
$42.50 TO $65.
New bldgs.; 2 blks. to L, surf., R. I.; large light rms., in-a-dor beds; free el. refrig. Agt. in bldg. 6512 Harvard. Wentworth 2787.

4740 GREENWOOD-AV.
Att. 3-4-5 rooms, large, light, airy; refrig. In center of Chicago's most exclusive resid. district; I. C., bus, surface.

$25 OAKWOOD-BLVD.—5 AND 6 R. APTS.; ex. trans.; bus, L, surf.; decorate to suit tenant; also basement 3 rm. apt. and bath; $25. See janitor or Phone Oakland 3140.
2-3-4 RM. APTS., NEW AND MOD.; FREE elec. refrig.; rent $40 up; agent on prem. 115 E. 68th-st., cor. Michigan-av.
SEND FOR OUR COMPLETE LIST. JAMES G. BARSALOUX, INC., 1500 E. 63D-ST. HYDE PARK 0010.
ASK FOR OUR NEW RENTING LIST— GEO. C. BOUR & CO., INC., 2010 E. 71ST-ST. MIDWAY 0877.
6553 HARVARD-AV., 2-4 RM. APTS., NEWLY DECORATED. FREE REFRIG. ALL TRANSPORTATION.
2-3-4 RM. MOD. APTS. $42.50-$50-$65; free gas elec. refrig.; Inador; nr. I. C. and shops. 7128 Merrill. Cent. 6919.
3-4 R. APTS., BDR., INADOR, EL. REFR., NR. sch.; I. C. 1133 E. 79th-pl. Reg. 7041.

One, Two, and Three Rooms.

5120 HARPER-AV.
HYDE PARK'S FINEST 2-3 RM. APTS. UNFURN. NOTHING BETTER. RENT $60 UP. FREE GAS, LT., REF., ELEV.; NR. BCH., 1 BLK. TO I. C., SURF., BUS. WOND. SERV. INSPEC. WILL CONVINCE YOU. AGENT OR JANITOR ON PREMISES.

Free Refrigeration
1-2-3 RMS., $37.50 UP
SHOWERS; BUS AT DOOR; NEW BLDG. 4336 DREXEL-BLVD. OAKL. 4951.

2 RMS., 7852 ESSEX-AV., ALL LARGE, light outside rooms; living room with Pullman kitchenette and bedroom, electric refrigeration. ONLY $40 PER MONTH. CALL AT OFFICE OF BUILDING OR PHONE REGENT 3300.
6114 WOODLAWN—ENG. BSMT. APT., 2 rm. kitch., $35. See janitor. Mid. 6979.
7011 JEFFERY-AV.—3½ RMS., $65; NR. I. C.; newly dec.; elec. refrig. Dor. 1138.
$30-$45 FOR 1-2 RM. KIT.; FREE LT., REF. Cars, L, R. I., surf. 227 Englewood.

Four, Five, Six Rooms, and Larger.

5 RM. MOD. APT.—NEW. DEC.; ELEC. refr.; exc. tran.; 1 bk. U. of C. 6050 Woodlawn-av. See janitor or Hyde Pk. 2215.
6 ROOMS, 3D FL., 3 BATHS, GEN. ELEC. refrig., in 3 apt. bldg.; select neighborhood. $150. 4534 Ellis-av.
4809 LAKE PARK-AV.—EXCELLENT LGT. 8 rms.; near I. C. and surf.; decorate to suit; $65; immed. poss. Midway 6979.
S. W. COR. HYDE PK.-BLVD. AND WOODlawn-av., mod. 4-5-6 rms.; elec. refrig.; reasonable rentals. Midw. 6970 or janitor.
6 RMS., 2 BATHS, CANV. WALLS, G. E. refrg. 7822 Essex-av. Regent 3574.
6045 RHODES-AV.—DESIR. LIGHT APT., 4 rms., $35. Midway 6979 or janitor.
PRINCETON-AV., 6201—4-5 R.; STM. HT.; jan. ser.; tile bath; $32-$50. Nor. 1800.
CHOICE 6 RM., 1ST-3D; IMMED. POSS.; very reas. 5417 Drexel-av. Midway 7735.
CHEAP RENT—4 RM. MOD. APT. LARGE bld.; bsam. $35. 811 E. 46th-st., nr Drex.
5 RMS., SLPG. PCH.; MOD. POSSESSION now. 8110 Cottage Gr. Stew. 2532.
SHORE NR. I. C., 4 RMS., SUN PARL., glzd. slp. pch., refg.; adults; $65. Dor.2417.
6708 S. ELIZABETH—MODERN 4 ROOMS; janitor service; $45. Prospect 4133.
NEW 5-6 RMS. IN 3 APT., 1 BL. I. C., sch., stores. 1130 E. 81st-pl. Tri. 8358.
4 RMS., $18-$25; STOVE HEAT. SEE MRS. TUTTY, 6913 STONY ISLAND-AV.
6626 DOBSON—5 RMS., SLPG. PCH.; ELEC. ref.; brk. gar.; 2 blks. I. C. Dear. 7374.
6048 LANGLEY-AV., 2D—5 RMS., GLZD. slpg. pch., G. E. refr.; md.; $75. Vin.5128.
6654 STONY ISL., 1ST-2D—7-8 RMS.; L. I. C., surf. Open now. Midway 2081.

TO RENT—APARTMENTS.

SOUTH.

Four, Five, Six Rooms, and Larger.

8 ROOMS, 3 BATHS.
9 ROOMS, 3 BATHS.
5004 & 5021 Woodlawn-av.
In exclusive modern 3 apt. bldgs.: lge. liv. rm. and dining rm. in front; 2 maids' rms.; elec. refrig.; latest style fixtures, decorations. For appt. Mr. Heiberg. Dorch. 6200.

5 ROOMS
SOUTH SHORE.
$75-$92.50
Modern. I. C. trans. G. E. refrig., etc. APPLY JANITOR, 2305 E. 70TH-ST.

5 and 7 Rms.—$55-$65.
1500-18 E. 65th-st.; 2 blks. I. C., el., sur. and park; all outside rms.; elec. refrig., lino. on kit. floors.; newly dec.; one of the best bldgs. on S. Side. Agent on premises. JAMES G. BARSALOUX, INC., 1500 E. 63d-st. Hyde Park 0010.

4 Rms., 7334 Jeffery-av.
Rents Reduced to Lowest.
In neighborhood; modern bldg.; tile walls and showers; free electric refrig.; I. C. trans.

SOUTH SHORE 4-6 ROOMS.
G. E. refrigeration; sun parlor, screen porch, disappearing bed; 1 block to I. C. and beach; $60-$85. 7630 Coles-av.

4 LGE. LIGHT RMS.; EL. REFR.; ONLY $52.50; complete; redecorated; all outside rms.; 1 blk. to I. C., surf. and stores. 7116 Blackstone or Takken & Co. Fair. 8200.
1357 HYDE PARK-BLVD.—PALATIAL SUNlight 8 r. sun parlor apt.; 3 baths; pri. laun.; bus. I. C. trans.; poss. Sept. 1. $225.
7037 JEFFERY-AV.—NR. I. C.; 6 RMS., 2 baths; free elec. refrig.; newly decorated; large, light rooms. $90. Fairfax 9300.
4711 DREXEL-BLVD.—MOD. 7 LGE. RM. apt., sun parlor; elec. refrig.; rent reduced; concession. Phone Kenwood 2348.
S. W. COR. MARQUETTE-RD. AND KENwood, 4-5 rms., newly decorated, $58-$60. See janitor on prem. or Hyde Park 7000.
LGEST. MOD. 4 RMS. IN CITY; ALL YR. slp. pch., rollaway, el. ref.; best trans.; furnished or unfurn. Saginaw 4906.
5326 HARPER-AV.—PERFECT 2D FLOOR apt.; 6 r., 2 b., el. refr.; nr. I. C. Reduced rent. Owner. Dorch. 7938 or Stew. 8844.

SOUTHWEST.

Four, Five, Six Rooms, and Larger.

2442 W. 57TH-ST.—4 ROOMS; NEW. DEC.; corner apt.; low rent at $45. F. H. HALVORSEN & CO., 3145 W. 63D.
6 LG. BEAU. NEW. DEC. RMS.; GD. TRA.; nr. schls.; very reas. 4525 S. California.

NORTH.

General List.

3520 SHERIDAN-RD.
BEAUTIFUL 3-4-5-6 ROOM APTS.: PRICED TO RENT.
Ideally located in exclusive Belmont Harbor and Lincoln Park District—overlooking lake; mechanical refrigeration; circulating ice water; tile baths; spacious rooms and closets; maid service available. Bit. 3722.
Central Rental Service,
69 W. Washington. Central 4876.

1100 N. DEARBORN-PKWY.
NEW 20 STORY FIREPROOF BLDG.
2, 3, & 4 RM. APARTMENTS.
UNFURNISHED.
Rentals $70 to $150
FREE GAS.
JOHN T. WHEELER & CO.
SUPERIOR 4955.

UNUSUAL OPPORTUNITY
to live in a beautiful hotel with all its advantages of perfect service, cafe, but using your own furniture to express your personality and individuality. Complete apts. of 2, 3 and 4 rms.
$70 TO $135.
THE BRIAR,
540 Briar-pl. Buck. 2600.

NEW BUILDINGS.
Paulina Manor Arms, 4211-21 N. Paulina. Beautiful 4 and 5 rm. apts.; canvased walls, crystal fixtures, electric dishwasher; free refrigeration. Spacious, large rooms.
4848 SHERIDAN.
2d. 6 beautiful large rooms. Side light. 2 baths, extra lavatory. Refrigeration.
3933-43 JANSSEN-AV.
[1400¼ West.] Beautiful 2-3-4-5 room apts. Bedroom and in-a-dor, tub, shower, refrig. Surface, L. stm. trans. Immed. poss.

2000 LINCOLN PARK WEST
Opp. Lincoln Park.
2-3-4-5 ROOMS.
$87.50-$237.50.
Gen. El. refr., parquet flrs. Excellent trans., new bldg.
PETER F. REYNOLDS,
Lincoln 3633

HALF BLOCK LAKE,
905-11 Glengyle.
Delightful, well arranged apts.
3 rooms, $55.00.
4 rooms, $62.50.
5 rooms, $90.00.
Apartment Selection Bureau,
310 S. MICHIGAN. HAR. 3773.

Special Offering—Steam Heat.
3-4-5 r., 1008 Dakin [Sher. at L] ....$37.50-$60
3-4 rms., 3800 Wilton [at L] ....$40-$50
4-5 rms., 4701 Winthrop ....$50-$60
4-6 rms., 1145 Bryn Mawr, frigid ....$50-$60
5 rms., 901 Edgecomb, frigidaire $65
3-6-7 rms., 810 Barry-av ....$30-$45-$50
WALLER, 700 Irving Pk.-blvd. L. V. 6480.

1417 SHERWIN-AV.
1 blk. to Jarvis L, 1½ bl. to Lake. Beaut. 3-4 room apts.; tile baths and showers; mech. ref.; in-a-dor beds in 4 rooms; fireplace, canvas walls; reas. rental. See janitor at 1417 Sherwin, or call LIEPOLD & HICKS, INC., 1569 Howard-st. Hollycourt 2300.

NEW 18 STORY BUILDING,
415 FULLERTON-PKWY.
Overlooking Lincoln park.
2-3-4 rms., $80-$160.
Free gas and refrigeration.
Peter F. Reynolds, Linc. 1518

LOWEST RENTAL ON NORTH SIDE.
5 rooms, East of Broadway, modern, $55.
6 rooms, suitable for roomers, $55.
6 rooms, 2 baths, refrig., 1st or 3d, $65.
3 rms., free gas, refr. and furniture, $55.
4457 Broadway. Ardmore 4100.

Splendid, Mod. 2-3-4 R. Apts.
Elec. refr.; showers; low rent. See janitor on premises. 850 Sunnyside-av.

520-528 SURF-ST.
Beaut. 2, 3, and 4 rm. apts.; modern new bldg.; moderate rentals; lib. concession.

5529 KENMORE-AV.
1-2-4 rms., $45-$75; best trans.; free gas and ice. See janitor or call Rand. 6171.

Attractive 3-4-5 Rm. Apts.
High grade bldg.; elec. refr.; showers; low rent. 534 Brompton, near lake.

On the Lake—Private Beach.
Very high grade new 3½-4-5 rms. 1206 Jarvis-av. Exc. trans. Rog. Pk. 4825. Gentiles.

Attractive 2-4-5 Rm. Apts.
Near lake; splendid trans.; $35-$70; janitor on premises. 829-37 Sunnyside-av.

3-4-5 RMS.—ELEC. REFRIG.
Rollaway; Rogers Pk., 5 rs., canvas walls. Nr. beach. 1218 Pratt-blvd., nr. Sheridan-rd.

BEAUTIFUL 3 AND 4 ROOM APTS.; MODern; in Belmont Harbor district; reasonable. 550-60 Aldine-av.
HTD. HIGH BSMT. FLAT, FACING BLVD., nr. lake. Gehm, 524 Diver.-pkwy. Wel.0290.

TO RENT—APARTMENTS.

NORTH.

General List.

GOLD COAST'S BEST ADDRESS—
201 E. DELAWARE-PL.
1 blk. e. of Drake Hotel; bus at door.
3 to 5 Rs., 2 Ba., $97.50 Up.
Full hotel service. Superior 1480.

Free Refrig., Light, Gas.
2-3 RMS., $47.50 UP
4501 MALDEN. EDGEWATER 8409.
1 BLK. TO BUS. 3 BLKS. WILSON L.
3-4 RMS., $47.50 UP
626 GARY-PL.—REFRIGERATION.
1 BLK. TO SHER. AND ADDISON BUS.
2-3 RMS., $45 UP
840 AINSLIE. 1 BLK. TO SHER. BUS. FREE REFRIG. AND AUTO PARKING.
2-3-4 RMS., $42.50 UP
4350 IRVING-AV., COR. MONTROSE. FREE REFRIG., 2 BLKS. WESTERN L.
2-3 RMS., $42.50 UP
3450 JANSSEN-AV. COR. CORNELIA. 2 blks. to Southport L and Addison bus.
1-2-3-4 RMS., $35-$65
3 to 5 Rs., 2 Ba., $97.50 Up.
1940 WILSON-AV.—FREE REFRIG. 2 blks. bus. Ravens. L and N. W. R. R.
ALL PHONES SUPERIOR 1480.

Park Edgewater
6101 SHERIDAN-RD.
Chicago's Smartest Water-front Apartments.
2½, 4, 5 rooms completely carpeted, beautifully decorated. 15 stories of character and quality at rentals that merit immediate investigation. Call or phone Rogers Park 4430. Several apartments available furnished.

10 W. ELM-ST., COR. STATE—NEW BLDG., 2 to 5 spacious, carpeted rooms; canvased walls; 10 minutes' walk to loop; $75-$150.

One, Two, and Three Rooms.

1100 N. LA SALLE
New 16 story fireproof building. One and two room apartments. UNFURNISHED.
One Room—$47.50 to $55.00.
1¼ Rooms—$49.00 to $57.00.
Two Rooms—$59.00 to $68.00
One room apartments consist of large living room and in-a-dor bed, kitchenette, bath and ample closet space. Two room apartments have additional bedroom and in-a-dor.
FREE LIGHT, GAS AND REFRIGERATION. A. C. CURRENT FOR RADIOS.
Switchboard. Elevators.
Beautiful lobby. One mile to loop.
LA SALLE-ST. NOW WIDENED INTO BEAUTIFUL BOULEVARD.
JOHN T. WHEELER & CO.,
1100 N. La Salle-st. Diversey 5320.

1301 ARGYLE-ST.
1¼ BLOCKS WEST OF BROADWAY.
2-3 ROOMS, $42.50 UP.
New bldg., in-a-dor beds, colored tile baths, showers, decorated, stoves, refrigerators, and kitchen cabinets. Free gas and refrigeration.

MORSE-AV., 1528—2 RM. APTS., FULLY carpeted, gas, light, and refrig. incl. in rentals now reduced 20%; ideal location; nr. lake, L. bus, r.r. and shopping center; 3 rm. apts. with bedrm. and extra inador also available. See Mr. Johnson at bldg. or phone Rogers Park 8040.
1 TO 3 RMS., 530-38 N. WABASH-AV., just north of river; rentals $65 to $95, including gas, light, and electric refrigeration; wood burning fireplaces.
COOK ESTATE,
161 E. ERIE. SUPERIOR 2875.

NEW, MODERN APTS.
Near Lincoln park, elevator service; elec. refrigeration, gas and light free.
659 WRIGHTWOOD, 2-3 Rms., $55-$60.
ARTHUR KRUGGEL & CO., Longb. 5531.

YACHT HARBOR APTS.
1-2-3 ROOM APTS., $50 up.
ALSO FURNISHED APTS., $65 UP.
422 MELROSE-ST. BITTERSWEET 1406.

BEST OFFERING
on the north side in 1 rm. Kitch. apt., $37.50 per mo.; free gas, elec., and ref. Open today. E. JOHNSON, 5161 N. Ashland. Lon. 6526.

NEW 1-2-3 ROOMS, $50 AND UP; S. W. cor. Morse and Greenview-avs., free gas, light, refrig., and carpet; col. plumb.; tile baths. Apply office of bldg., 1505 Morse-av.
3912-28 PINE GROVE-AV.—2 AND 3 RM. apts.; finest location; near stores and park. Reasonable rentals.
4301 N. WINCHESTER—2 RM. APTS., only $40, with refrig.; all transp. See agt. on prem. or call Bitt. 6838.
2 ROOMS AND KITCH., LARGE DRESSING rm., newly dec. as low as $35 mo.; steam heat. 5926-34 N. Paulina. Ravens. 8767.
4879 N. PAULINA—3 ROOMS, NEW BLDG.; free elec. refrig., shower. Craftex walls. $62.50. Phone Longbeach 1859.
2 RMS., $40 UP; LIGHT, AIRY, CANVAS walls. Frigid.; nr. Linc. pk.; ex. trans. 604 and 610 Belmont-av. Ph. Bitt. 4030.
S. W. COR. ORCHARD-WILLOW; 3 ROOMS, steam htd.; only $30. Diversey 9500.
NEW BLDG.; CHOICE 2½ ROOM APTS.; Modern, spacious. 4608 N. Hermitage.
2 RM. APTS., $32.50 UP. ELEC. REFRIG.; newly dec.; exc. trans. 4868 N. Rockwell.
1961 CULLOM—COR. DAMEN; NR. L; 3 lge. rms., new bldg.; elec. ref., $50; conc.
445 ST. JAMES-PL., AT LINC. PK.—3 large rms. and kitchenette; free refrig.

Four, Five, Six Rooms, and Larger.

4 RM. LT. APTS.—EXC. TRANS.; NEAR school and park; free refrig., gas, elec.; $50-$60. Kurke, 855 Cornelia. Bit. 3395.
ATTRAC. 6 RM., 2 BATH APT. ON LAKE Sh.-dr.; surprisingly low rental; mod. elev. building. Miss Hoover, Whitehall 6880.
ATTRACTIVE 4-5 RM. APTS.
Modern bldg., rent $52.50 up.
3507-13 N. Racine-av. Lake Vw. 5383.
2626-36 LAKE VIEW-AV.—EXCEPTIONAL loc., across from Lincoln park; 5-6-7-9 room apts.; moderate rentals.
4 AND 5 RM. APTS., LARGE LIV. RM., sun par., frigid., all trans. Attr. grounds. Reas. 4400 N. Racine. Ravens. 0991.
7 ROOMS, 2 BATHS—LARGE, LIGHT; ALL off hall; suitable rooming; L, bus, surf. $65. 1132 Argyle. J. B. Waller. L. V. 6480.
HOYNE MANOR—BEAUT. 3½-4-5-6-7 RMS. 6 bldgs. Hoyne at Granville; last word; gd. transp.; schls., playgrd.; low rent. Bri. 2306.
665 GRACE-ST.—
4-5 rooms, sun and sleeping porches. 1 block park and lake.
3740-50 PINE GROVE—
Beautiful 4 room apartments, modern; reasonable concession.
5619-25 WAYNE-AV., BEAU. 4 RMS., SUN p.; dec. to suit; free elec. refrig.; very reas. rt. See janitor. Ph. Edge. 5651.
1648 ESTES—4-5 MODERN ROOMS; NEAR trans. and lake; elec. refrig. Shel. 1405.
6166 WINTHROP—5 LGE. RMS., S. P., frigid.; 1 blk. bus, L, lake. Rog. Pk. 3507.
5 RMS., FRT.-REAR PCHS.; NR. THORNdale L, Broadway; adults; $75. Sun. 1799.
ELEGANT 6 RM. APT., SUN PAR., 5 CLO. Sl. por. Gen. El. ref. 1349 Winnemac-av.
5 LGT. RMS., ALL NEW. DECOR.; NEAR schools; refr. 1446 Hollywood. Sun. 6810.
7-8 RM. FLATS, STM. HT., NEW. DEC.; im. poss.; $55; nr. Linc. pk. 2119 N.Clark.
1649 GREENLEAF — 4-5 RMS., SUN P., tile bath, swr., free refg.; all tran.; low rt.
4 LGE. RS.; ALL TRANS. LOWEST RENT in city. 1307-1319 Addison. Dea. 0356.
4 RMS., STM. HT., $39. MRS. KAMMERER 2215 N. Clifton. Diversey 3562.
HIGH GRADE 6 RS., 2 BATHS, REF., RAVenswood, $100. 2720 Winnemac. Sun.7471.
6 RS., 1ST—REFR. 541 MELROSE $80
5 rms., 1st; h. w. ht. 860 Wellington .$50
6310 MAGNOLIA-AV., 2D FL.—6 LGE. LT. rms., sun pch.; elec. refrig.; Loy. L; reas.
NEW RS.—SHR.; EL. REF.; ROLLAWAY; reas.; 2 mo. conc. Owner. 2909 Arthur-av.

TO RENT—APARTMENTS.

NORTH.

Four, Five, Six Rooms, and Larger.

LINCOLN PARK APTS.
OPP. YACHT HARBOR.
425-39 Aldine-av.
4-5-7 Rms., $150-$185.
OPP. BELDEN-STRATFORD HOTEL.
327-335 Belden-av.
4-5 Rms., $110-$125.
OPP. LAKE AND NEW LINC. PK.
4528-30 Clarendon-av.
4-5-6 Rms., $75 Up.
Peter F. Reynolds, Lin. 3633.

A CHALLENGE.
The best 4 room apt. in Rogers Park.
Large, light, airy rooms. Not a court building.
Rent Very Reasonable.
1706 FARWELL-AV.

OVERLOOKING LAKE.
10 rooms, 3 baths, solarium, 16x32, overlooking lake; elec. refrig.; vacuum system; garage, chauffeur quarters; most beautiful apt. on North Shore; boat house and private beach. Owner in building.
7737 Eastlake-terr., near Rogers-av.

5-6-7 RMS.—2 BATHS.
150-156 E. Superior; 2 blocks from Northwestern campus, ½ blk. Michigan-av.; wood burning fireplaces; electric elevator.
COOK ESTATE,
161 E. ERIE. SUPERIOR 2875.

800 Eastwood, Corner
Clarendon, facing lake; high class apts.; 4 and 5 large sunny rms., bookcases, fireplaces, elec. refrig., excellent transp. See janitor on premises.

5 ROOMS, $80.
4 ROOMS, $65-$67.50.
New bldg.; large, spacious rms.; free refrg. and gas. 1744 Albion-av. Rogers Park 6360.

BEAUTIFUL APT. HOME.
1325 GREENLEAF-AV.
6 lge. rms., 2 sun parl., slp. porch, 3 baths beau. grounds around bldg.; all rms. light. Frigid.; nr. "L" lake, schls. Holly. 2131.

6557 GREENVIEW-AV.
$62.50 pays to October 1st. 4 lovely rooms, sun parlor, free electric refrigeration; L or surface. Longbeach 8833.

6 LOVELY LGE. RMS., $100.
Sun parlor, 2 baths, porch, 2d apt. Well kept bldg. ½ blk. lake; good trans. 919 Margate-terr., 4900 North.

SUNLIGHT 4 RM. APTS., ROLLAWAY BED, giving 5 rm. efficiency; large closets; new building; overlooking golf course; 2 blks. from new Lane High school. 2410 GRACE-ST. JUNIPER 3858.

2335 Commonwealth-av.
AT LINCOLN PARK.
6 room apt., 2 baths; every modern appointment. Agent on prem. Central 5050.

4 and 5 Rm. Apts., $50-$70.
Newly decor.; elec. refrig.; in-a-dor beds; conv. to lake and transp. Agent on prem. 5336-44 Winthrop. Longbeach 4650.

EXCEPTIONALLY CHOICE. WELL LOcated apts. 4 large sunny rooms, 4 closets, elec. ref., rollaway bed; make special inducement to hi grade tenants; janitor will show. 1435 Pratt-blvd. Near Morse L sta.
EXCEPTIONALLY CHOICE. WELL LOcated apts. 4 large sunny rooms, large closets; will make special inducement to high grade tenants. Janitor will show. 2724-28 Lunt-av. Bus passes door.

LIBERAL COMMISSION.
6 rms., 2 baths, 2 sun rms. and study. Distinctive residential 3 apt. bldg.; 3 doors from lake. 1058 NorthShore-av.Rog.Pk.6024.

ON THE LAKE.
Very hi. grade 4-6 rms.; all outside. 1119 Lunt-av.; excel. trans. Rog. Pk. 6725.

2049 BIRCHWOOD-AV.
Large 5 rm. apts., sun par.; sleep. porch; $65. Oct. 1 lease. Diversey 9500.

1106-18 PRATT-BLVD.
4 and 5 rm. apts., 3 doors from lake, park and beach; electric refrig.; reas.

601 FULLERTON-PKWY.
5 and 6 large rooms; reduced rent; newly decorated; immed. poss.; near Lincoln Park.

Splendid 4-5 Room Apts.
with glassed rear parlor; elec. refr.; nr. lake; low rent. 720 Waveland. Jan. on prem.

6 LARGE ROOMS, 2 BATHS.
E. of Sheridan-rd., 5050 North, nr. lk., bus, L. Imm. pos. Agt. on prem. 926 Glengyle-pl.

1445 GREENLEAF — 4 REGULAR SIZED rms.; Frigidaire; nicely decorated; large closets; pri. front and rear porches; $65. Immediate poss. Hollycourt 2256.
1663 PRATT-BLVD.—4-5 ROOMS. NEWLY dec., tile bath, shower, refrig., good trans.; manager on premises. Sheldrake 8180.
6 ROOMS, 3 BATHS—
1366 N. Dearborn. Beaut. view of lake. HOGAN & FARWELL, INC. Whitehall 4560.
OCT. 1ST. LAKE SHR.-DR. APT.—5TH FL. 4 master chambers, 2 maids' rms. H. H. Decker & Co., 400 N. Michigan. Sup. 5178.
BEAUTIFUL APT., NR. LAKE; 5 LARGE, light rms., sun par., glzd. sl. pch.; elec. ref.; poss. Oct. 1. Ph. Armitage 0297 a. m.
704 BUENA-AV.—6-7 LG. LGT. OUTS. RMS., 2 tile baths, canv. walls, elect. refr., sun par.; nr. outer drive; reas. Well. 2688.
CHEERFUL MOD. 4 AND 5 ROOM APTS.—$60 and up; corner bldg.; Frigidaire; L and bus. See janitor. 1614 Wilson-av.
MOD. 6 RM. APT.; 2 BATHS; LGE. OUTside rms.; ideal loc.; 25 min. loop; must sac.; moving out of town. Graceland 2251.

NORTHWEST.

General List.

4501 N. CENTRAL PK.
BEAUTIFUL MELVIN ARMS AND IVANHOE APTS.
2½-3½ AND 4 ROOMS.
Craftex walls, arched doorways, in-a-dor bed, elec. refrig. Apply at building or phone Lake View 0692. Stickler.

2905 SHAKESPEARE-AV.
Rent reduced; 3 and 4 room apartments; modern; electric refrigeration.

Splendid 3 and 4 Rm. Apts.
Mod. bldg.; elec. refr.; N. W. R. R. trans.; low rent. Agent on prem. 4127 Belle Plaine.

2 ROOM APTS.; ALSO 4 AND 5 RMS., modern bldg.; Frigidaire; free gas; $42.50 to $60. Ph. Lon. 4633. 3814 N. Kedzie.
NEWLY DECORATED 2-3-4-5 RM. HEATED apts. as low as $40, with Frigidaire. SCHORSCH, 6059 Irving Park-blvd.
3-4 LIGHT RMS., REF. 3424 CULLOM. 3 lights rms., ref. 3457 Sunnyside-av.

One, Two, and Three Rooms.

MODERN 2 AND 3 R. AND KITCHENETTE apts.; 1 blk. to Ravenswood L; $35 to $45. Irving 5098.

Four, Five, Six Rooms, and Larger.

2418 N. SAWYER-AV.
High class apts., 4 and 5 large sunny rms., bookcases, fireplaces, elec. refrig., excel. transp. See janitor on premises.

4477 ELSTON-AV.
Elegant 4 room apartments; elec. refrig., light, gas free; very low rentals. See agent on prem. or call Central Renting Service, 69 W. Washington-st. Central 4876.

4 ROOM APTS. WITH OR WITHOUT EXtra in-a-dor bed; elec. ref.; fine Logan-sq. location. Reasonable rent. 2900 N. FRANCISCO. BEL. 3211.
5 RM. FLAT, HOT WATER HEAT; NEWly decorated; reas. rent; good trans. 4900 N. Crawford-av. Ph. Kildare 1020.
4844 N. SPAULDING, 2D FL.—BEAU. 6 rms., 2 baths, sup par., slpg. pch., firepl., bkcs.; 1 blk. schls., 2 blks. L. Dear. 7374.
MOD. 4 RMS.; ELEC. REFRIG.; BEST BUY in city. 4812 N. Avers. Dea. 0356.
5 LT. RMS., ELEC. REFRIG., GD. TRANS., incl. gar., $67.50. Pens. 5355. 5055 Mango.
7 RM. FURNACE HT., ENCL. PCH., TILE bath, shwr.; ex. trans. 3312 Wrightwood.
2901 N. MOZART—4 RM. APTS., STM. HT., extra rollaway, $50; good transp.

TO RENT—APARTMENTS.

WEST.

General List.

NEW CENTRAL AUSTIN 3-4 RMS.; ALSO high Engl. basemt.; rollaway, free refrig.; all transp.; reas. Briar. 1103.
FOR MOD. 2, 3, 4, AND 5 ROOM APTS., mech. refrig., gd. trans., call Mon. 2120.

One, Two, and Three Rooms.

1-2 ROOMS.
New—Modern—Cheerful
KITCHENETTE APARTMENTS.
$40.00 TO $55.00.
Free light, gas and refrigeration.
10 minutes to Loop; excellent transportation.
WIEBOLDT REALTY TRUST.
1673 W. Ogden-av.

Four, Five, Six Rooms, and Larger.

6 ROOMS—$60.
Large, high grade, newly decorated apts., in attractive bldg. Steam heat; 10 minutes to loop. Adams-st. at Ashland-blvd.
WIEBOLDT REALTY TRUST.
1673 W. Ogden-av.

S. W. COR CRAWFORD-GLADYS—4-5 RM. apts.; steam ht.; low rent. Dearb. 7374.

TO RENT—APARTMENTS—SUBURBAN.

NORTH.

Evanston—19 minutes to loop.

4 AND 6 ROOMS.
4 rms., unfurn., or sublease furn., 1 yr. lease; 6 rms., 2 baths, $150 up; one 6 rm., sublease furn., on 1 yr. lease. This is one of the finest buildings in Evanston, located on a corner, close to beach, Univ., schools, N. W. R. R. and "L." Call 087 Forest. Whi. 4245.

BLEECKER HALL.
BEST UNIVERSITY SECTION, N. W. COR. NOYES-SHERMAN.
Beautiful 4-5 rms.; shower, G. E. refrig., fireplaces, inadors; south exposure; very light and roomy. See janitor at 809 Noyes or call LIEPOLD & HICKS, INC., 1569 Howard-st. Hollycourt 2300.

4-5 RMS. BEST VALUE IN EVANSTON. Beau. light, mod. apts. 1 block to lake. El. refrig. 520 Sheridan-rd. Dea. 0356.
APTS. AND HOMES IN EVANSTON. SMART & GOLEE, INC., 1564 Sherman. Univ. 0285. Rog. Pk. 0272

NORTHWEST.

Park Ridge—21 minutes to loop.

6RMS.,2D FLR.—SCR. PORCH, STM. HT. Choice loc., near depot. Park Ridge 407W.

WEST.

Oak Park—16 minutes to loop.

OPPOSITE COLUMBUS PK.
3-4-5 ROOMS.
MODERATE RENTALS.
In-a-dor beds, canvas walls, Frigidaires. Showers. Enjoy golf and tennis in the park. Near transp. 350 S. Austin-av.
F. A. HILL & CO., INC.,
1107 South-blvd. Austin 0131-Euclid 6900.

TO RENT—FURNISHED APARTMENTS.

SOUTH.

ST. GEORGE HOTEL,
1435 E. 60TH-ST. I. C. EXP. STATION.
Overlooking the Beautiful Midway.
The only hotel in Chicago with outside sleeping porches. Kitchenette apts., $65 to $80.

VILLA GRAND,
4717 KENWOOD. PH KEN. 10090.
A select fam. apt. hotel; 1 rm. apts., pri. bath, parking space, use of laundry. $12.50 week and up; near I. C. and surface.

1 ROOM—$50-$60
SEE MODEL APT.
Kitchenettes; gas, light, G. E. refrig. free; new furniture; fireproof bldg.; like new; outside light; sun parlor or porches; large bath, closets; laundry; lockers; switchboard; maid service. 10 minutes to loop.
4041 Ellis-av. Oak. 2470.

1-2-3 ROOM APTS.
5200 HARPER ....$50-$55
5493 CORNELL ....$55-$60
7106 EUCLID ....$52.50-$70
Attr. furn., lge., lt. liv. rms., comb. wardrobe and dressing rm., light, gas, refrig. incl. 1 blk. I. C., bus, surface.
WILLIAM T. WOODLEY & SONS, 1638 E. 55TH-ST.
Agt. on prem. Open eves. Hyde Pk. 2187.

THE SOUTH SHORE
7456 SOUTH SHORE-DR.
I. C., BUS AND SURFACE TRANS.
Live by the lake just as reasonably, with bathing beach ¼ blk.; 2 and 3 rooms, richly furnished; all outside apts.; free light, gas, refrig., daily maid service; $65 up.
E. D. THURSTON, MGR. SAGINAW 3609.

5006 BLACKSTONE-AV.
THE LA SONIA.
In the Heart of Hyde Park.
2 room kitchenette apts., $60-$70. Call Mrs. Gordon, Res. Mgr. Kenwood 7962, or APARTMENT SELECTION BUREAU, 310 S. MICHIGAN. HARRISON 3773.

Free Refrigeration
1 Large Room Kit., $45
BUS AT DR. NEW BLDG. MGR. ON PREM. 4336 DREXEL-BLVD. OAKLAND 4951.

BEAUTIFULLY FURN.
5229 Woodlawn-av.: 2-3-4 lrg. lt. rms., sun parlor; inador; dress. rm.; elec. refrig. HOWARD & ORR CO., 1309 E. 53d-st.

IF IT'S HOT AS BLAZES
where you live, come see our 1-2-3 room apts.; by the lake. COOL. 5212 Cornell.

ENGLEWOOD ARMS HOTEL
1-2 rm. apts., also single rooms. Daily serv.; $35 mo. up. 824 W. 62d-st. Nor.7890.

YOU CANNOT FIND A BETTER HOME FOR the money; 4 rms., bedrm. and 2 inador beds, completely furn.; elec. refrig.; $65; nr. Jackson Pk., I. C., L. 6054 Stony Island-av.
NEW LOW RENTALS IN NEW MODERNE manor. 1-2-3 rms., beau. furn.; comp serv. 6435 Yale. Eng. 7796.
BEAU. FURN. 2, 3, 4, AND 5 RM. APTS., $50-$70: free gas, light, el. ref.; sun parlor etc.; near L, bus, surf. 1516 W. 62d-st.
4 ROOMS, NEWLY FURN., IMMED. POSS. 5315 Harper; I. C., bus and surface trans.; tile bath, shwr., el. refrig. Agent on prem.
6034 KENWOOD—FURN. 2 AND 3 RMS., kitchenette, electric refrig., priv. bath; all new; good trans. Fairfax 4771.
NORMAL ARMS — NEW 1-2-3 ROOM APT. Smart, spac., quiet; compl. serv.; L, surf., R. I., bus; cut rates. 6613 Normal. Nor. 6010.
BLACKSTONE-AV. 6220—ELEG. FURN. 4 rms.; priv. pch., elec. refrig.; every comfort; 1 blk. 63d L, ½ blk. I. C. depot.
7248-60 BENNETT-AV.
Corner 73d-st., 2-3-4 rms., fine location and transportation. Only $57.50-$80.
NEW BLDG. APT. HOTEL. FURN. 1-2 R. kitch. apts.; quiet surroundings; elec. ref. Reas. rates. I. C. L. 6540 Minerva-av.
MICHIGAN-AV., 2444—COOL KITCHENETS; 1-2 rs., priv. bath; fr. lt., gas. $4-$9 wk.
6 RMS., 2 BATHS, BEAU. FURN., REAS. Frig.; nr. U. C. 5401 University. Dor.1515.
3 LG. RM. BEDRM. APT., 2 BLKS. LAKE, ½ bl. I.C.; gar., gas, elec.; reas. Sag. 6515.
G. E. REFRIG., 2 RM. FRT. KIT. APT.; I. C., L. park univ. $12.50. 6017 Kimbark. 2d.
GREENWOOD, 4742—ATT. LIGHT AIRY 3-4 rms.; ex. loc.; gd. tran.; reas. Drex. 0113.
SUBLET 5 RMS., OR 4 RM. INADOR; NR. I. C.; barg. 2208 E. 70th-st. Fair. 7604.
$10-$15—2 RM. KIT., BATH, SHWR., TEL., ice, lin., md. ser. 6543 Cottage Grove.
1410 E. 70TH-ST., 6654 KENWOOD-AV.—new fur. 2, 3, 4, 5 kit. apts.; rea. rt.; I.C.,L.
2 RMS.—S. SHORE. $50; FREE ELEC. REF. gas, lgt., lin. 6810 Ridgeland-av. 2d.
SUBLEASE 5 R. BEAU. FURN. FL. $52.50; must take poss. Aug. 15. Stewart 2726.

SOUTHWEST.

6337 S. CAMPBELL—FURN. 2-3 R. KITNT. apt., $10 up; el. ref., linens, opt. Rep.3405

TO RENT—FURNISHED APARTMENTS.

NORTH.

THE DEERFIELD
4536-40 MAGNOLIA.
This attractive building, near the heart of the Uptown shopping district and Clarendon Beach, offers exceptional values in 2 and 3 room furnished apartments. Quiet residential neighborhood. Charming furnishings and decorations. Bedrooms in Colonial manner. Complete hotel service. Electrical refrigeration. Bus, elevated and surface line transportation. Rentals $55 to $110.
MRS. BUNTIN, MGR.
PHONE SUNNYSIDE 4699.

426 BELMONT
The Belmont Harbor,
JUST OFF THE DRIVE.
Single apt. on 13th oor overlooking lake, only $70. Also a spacious lakeview bedroom apt., $125. Newly decorated, tastily furnished, these apts. are homes you will be proud of—excellent service—cafe in building.
Frank Johnston, Res. Mgr. Bitt. 4404.
Apartment Selection Bureau,
310 S. MICHIGAN. HAR. 3773.
For free auto service to bldg.

UNBEATABLE VALUES AT 4500 MALDEN.
4 rm. apts. with 2 bedrooms $90
3 rm. apts. as low as $75
2 rm. apts., dinette-kit ......$55-$75
Single apts. ......$45-$50
YOU'LL WALK A LONG WAY AND NOT EQUAL THESE VALUES.
Well furnished, light rooms.
Apartment Selection Bureau,
310 S. MICHIGAN. HAR. 3773.
For free auto service to building.

$11 AND $12 WEEK
4554 MALDEN, S. W. COR. WILSON.
New bldg., 1-2 rm. apts., kit. and dinette. Brand new furn., linens, silver, maid, desk and tel. ser. Beautiful lobby, Wilson L. bus.

$15 TO $17.50 WEEK.
Finest 2 rm. apts. on No. Side.
4701 BEACON—COR. LELAND.
The Northgate: Large 2 rm. apts. in new 5 story elevator bldg. Spanish lobby. Maid, desk, tel. service, Frigid., linen, laundry free.
E. A. HOLMES, MGR. LON. 8734.

Owner Management Does Mean Something
We rigidly investigate prospective guests. We have 4 ONE ROOM and 1 TWO ROOM APTS. AVAILABLE. Built in radio.
Canterbury Court
1220 N. STATE-PKWY.

IN EXCLUSIVE STREETERVILLE—
244 E. Pearson
WALKING DISTANCE TO LOOP.
RENT $70 TO $200.
2-3-4 room apts. furn. or unfurn., kitchenettes and bedrooms, facing on lake shore park. Commissary dining rm., valet service, free maid service, gas, light, refrig.; every room outside and carpeted; bus at door.

CHOICEST LOCATION.
1 room newly decorated kitnt. apts.; bright and quiet; with twin and double in-a-dor beds; $65 up; close to park, lake, golf, beach, tennis and bridle paths; complete hotel service; commissary and grill.
LINCOLN PARK ARMS,
2738 PINE GROVE-AV.

Norwell Apt. Hotel
154 W. NORTH-AV., AT LA SALLE.
New, modern, fireproof bldg. One block to Lincoln park, golf, beach. 1 room with kit. and large living room $55 per month—tourists welcome. Daily maid service, 24 hour phone service.
BEST VALUE ON NEAR N. SIDE.

CHARLOTTE APARTMENTS
5722 Winthrop.
1¼ and 3 Room Kit Apts.
COMPLETE HOTEL SERVICE.
Near Beaches and All Transportation.
$55 TO $90.
LONGBEACH 3030.

4530 Malden—$11.50 Wk. Up
Exceptional 1-2 rm. kitchenettes. New bldg. Elec. refrig., maid, desk, tel. serv.; large, attr. lobby; 3 blks. west of Wilson-Broadway L sta.; ½ blk. 53 bus, stores and shops.

Twayne Apts., 6812 Wayne.
1-2-3 room apts.; Frigid., maid service, elevator, lobby; exceptionally low rentals; 1 blk. "L" and bus, 2 blks. to beach.

4735 Beacon—$12.50 Wk. Up.
Elegant 1 rm. kitchenettes. New bldg. Attr. furnished. Elec. refrig., maid and tel. serv. 3 blks. west of Uptown theater and L Sta.

THE BREWSTER,
1 to 3 rms.; maid service; bus at door; 1 block to park. 500 Diversey-pkwy. Lake View 0006.

COLUMBIA CREST,
1101 COLUMBIA-AV.
Attractive 1 and 2 room apts., complete service. $50 and up; ½ blk. to lake and bus.

THE LAKELAND,
4541 Sheridan-rd.; 1-2 rooms, newly decorated and carpeted; full hotel service; $50-$75; Wilson L. Longbeach 4724.

4050 SHERIDAN-RD.
2-3-4 room apts., completely furnished, newly decorated; electric refrigeration; excellent transportation. Bittersweet 3500.

NEW BUILDING.
5301 N. ASHLAND-AV.
1½-2½ bedrm. apts.; Frigid.; maid; elev. serv.; linens furn.; exc. trans.; very reas.

$47.50 TO $85.
Refrigeration; hotel service; near lake; 1-4 room apts. 7455 Greenview.

3 RM APTS.—$57.50-$60.
2 bdrm eff.; free lt., gas, frig.; 2 bl. R. P. L, lake, bus. 6721 Glenwood. Rog. Pk. 0344.

FOUNTAIN VIEW APTS.
Richly furn. and newly dec. 2-3 rm. apts.; nr. Howard L, Longb. beach. 7732 N. Ashland.

$40 UP—4119 KENMORE-AV.
A SELECT FAMILY APT. HOTEL.
1-2-3 rms.; maid service; ½ blk. bus, L, sur.

Splendid, Mod. 2 Rm. Apts.
Newly furn.; elec. refrig.; good trans.; low rent. See janitor. 838 Sunnyside-av.

SWANVILLE APTS.
2-3 rooms. $55 month; light, gas, linen refrig. 3534 Broadway. Good tr. Bit. 1600.

NICELY FURNISHED 1 RM. KITCH APTS. Comp. 24 hr. hotel serv.; elec. refr.; ex. tr. $10.50 to $12.50 wk. 2046-48 Lane-ct.
BEAU. FURN. 3 RMS. SHWR., EL. REFR Extra inador; good trans.; $65, incl. linen gas, light. 813 Cornelia. Well. 6116.
NEW AINSLIE APTS.—1062 AINSLIE-ST.; residential hotel; all new features; fine transportation. Longbeach 5780.
DE LUXE 4 AND 5 RM. APTS.—NR. "L" and lake; free light, gas, Frigid.; beaut. furn., $75-$85. 6202 Lakewood.cor.Granville.
LINCOLN PARK—2-3 RMS., IDEAL APTS., new furn. for 4 persons. $50 or by wk. 2840 N. Abbott-ct. [700 W.] Cap. 4377.
1 RM. KITNT APTS. IN NEW FIREPROOF apts. hotel; 2 blks. from beach; complete service; $13 a week and up. 641 Aldine-av.
815 CORNELIA-AV. 1-2-3 RM. KITS. AN OWNER MANAGED BUILDING. Furn., $40-$50; unfurn., $35-$45; gd. trans.
BEDROOM APT., $70; AT LAKE; INADOR; nicely furn.; refr., gas furn.; all trans.; 6 mos. lease. 901 Argyle-st. Long. 3220.
ATTRACTIVELY FURN 5 RMS., 2 BDRMS. $100, in Edgewater. Longbeach 3589.
738 ALDINE [3300 N.]—2-3 ROOM FURN. apts.; lge., lgt., newly dec., elec refrig.
NEWLY FURN. 4 RMS., $75; SHR. FRIG. ½ b. lake, L, bus. 1333 Touhy.Holly.1790.
BEAU. 3 RM. APT., $65; 2 BEDS, LGT., gas, lin., refrig., new furn. 4639 Magnolia.
5827 RIDGE—CHOICE 2-3-5 RMS., $11 WK. up, incl. refg., gas, elec.; open. Cen. 7737.
HI. GRADE FUR. 2¼-3¼-4 RS., INCL. GAS, lt., linens; el. refs.; all tr. 4435 Greenview.
5 AND 4 RMS. NICELY FURN., $30-$45; stm. ht.; nr. L, car. 1121 Fullerton-av.
BEAU. FURN. 4 ROOM APT. ON LAKE; piano, radio. 1223 Greenleaf-av. Ran. 1675.
625 ARLINGTON—4 RM. APT., NEW FURN. Refr.; new bldg.; $75. Diversey 9500.

TO RENT—FURNISHED APARTMENTS.

NORTH.

MY 3 RM. APT., $120
FREE LIGHT, GAS, REFRIGERATION.
201 E. DELAWARE,
OPPOSITE CASINO AND COLLEGE CLUB
Mrs. Bilger. Superior 1480.

2 ROOMS, $55
FREE REFRIG., LIGHT AND GAS.
4501 MALDEN. 1 BLOCK TO BUS.

4 Rooms, Only $65
1 BLK. TO ADDISON-SHERIDAN BUS
626 GARY-PL. REFR. SUP. 1480.

3 Rooms, $62.50
4501 N. IRVING-AV. REFRIG.

DELAWARE TOWERS
Delaware-pl. and N. Wabash.
Attractive Summer Rates
Soundproof walls between apartments, forced ventilation in corridors and kitchens. Grill and food shop in building. Garage and druggist connected.
ONE ROOM UNIT.
Living room with doorbed. Kitchen with electric range in separate room. Showers over tub. South exposure. Service.
FOUR ROOM UNIT.
Living room, bedroom, dining room and kitchen. Extra doorbed if needed. Showers over tub. Service.

4543 AND 4528 MALDEN.
[BEAUTIFUL COURT BLDGS.]
Attrac. 2 rm. apts.; living rm., dinette, kit., bath; newly furn.; Frigid.; quiet, refined atmosphere; $55 and up; ½ blk. Wilson-av.

NORTHWEST.

KEYSTONE CHATEAU, 4046 N. KEYSTONE-av.—Furn. and unfurn. 2-3-4 large rooms. $40 up. Good trans. Pensacola 0365.
ATTRAC. KITNT. APT.—VERY REASONable. 3250 N. Crawford, at Milwaukee.
$40 UP—2-3-4-5 R. BEAUT. FURN.; FREE gas, lt.; lg. yd.; also unfurn. 4028 Cullom.
1 RM. BEAU. FUR. KIT. APTS., GAS, REfrig.; lgt.; 1 blk. L; $50. 3355 Eastwood.

WEST.

2-3 ROOMS.
New—Modern—Cheerful
KITCHENETTE APARTMENTS.
Attractively furnished; light, gas, refrigeration; maid svc.; 10 minutes to Loop; best values in town; Ashland-blvd. and Monroe-st.
WIEBOLDT REALTY TRUST,
1673 W. Ogden-av.

"OAK PARK CHATEAU."
Finest 1-2-3 rm. kit. apts., beau. furn.; reasonable; exc. trans. 330 N. Austin-blvd.

NORTHPINE APT. HOTEL.
Finest and newest 1-2-3 rm. apts. Beau. furn., exc. trans., $70 up. 542 N. Pine-av.

3441 JACKSON-BLVD.
Furn. 2 rm. apts.; suitable 4 people; maid service; linens, laundry; all trans.; $45 up.

JACKSON GABLES, 3412 JACKSON-BLVD. 1 and 2 rm. and mod. kt. apts.; linen, gas, elec. refrig. free; reas. Van Buren 0107.
NEWLY, WELL FURN. 4 RM. COR. APT. with lg. bedrm. and in-a-dor; Frigid.; L, bus and 3 surf. lines. Harnett, 4948 Maypole.
COOL, AIRY 1-2 RM. FURN. APTS.; FRIG.; maid serv.; reas rentals. 4301 Monroe.
ENG. BAS.—5 RMS. COMP. FURN.; YARD; gar.; $15 wk. Also 2 r., $5 wk. Nev.4537.

SUBURBAN.

5 RM. APT., HOT WATER HEAT, ELECtric, gas. $60. 621 Highland-av., Oak Pk.

WANTED—TO RENT—APARTMENTS.

BY MOTHER, DAUGHTER—4 RM. FLAT, N. Side. $25. Address C 228, Tribune.

TO RENT—STORES.

North Side.
3952 SHERIDAN-RD.—AT SHERIDAN L: store 18x45 with fireproof vault; fixtures for ladies' dress shop or furrier. READY & CO. 4001 Sheridan-rd. Buck. 0500.
2501 DEVON [COR.]—21 BY 58; EXC. LOC. S. E. Terman & Co., Rand. 3177.
2333 DEVON [COR.]—17 BY 31; HOT spot. S. E. Terman, Ran. 3177.
2469 MONTROSE—$40; GOOD BUSY APT. dist.; gas; shower bath. Rog. Pk. 9436.
WITH OR WITHOUT FURN., LIV. RMS. Rent less than rms. alone. 1050 N.Wells.
1920 MONTROSE—NR. L STA., BUSY APT. distr.; large, htd. store; $85. Rog. Pk. 9436.
Northwest Side.
FULLERTON AND CRAWFORD, EMBASSY THEATER BLDG.
Attractive location, suitable for millinery, dress, dry goods, grocery, or hardware. Madison Realty Co., State 8126.
5423-27 W. NORTH-AV.—EXCEL. LOC. FOR beauty parlor, candy store, meat market or other business. Ph. State 1412.

TO RENT—OFFICES AND SHOPS.

Central.

TRIBUNE TOWER
Beautiful corner suites, outside light, for workroom and private offices.
One and two private office suites with reception room $80 per month and up.
Cork carpet, window shades, and awnings are included in rental.
11½ foot ceilings.
Apply to
HOLMES ONDERDONK.
Telephone Superior 0100.
1229 Tribune Tower.

332 S. Michigan, R. 1730
Large single office, 4 windows. Will sublease to April 30, 1933, at very attractive price. Suitable for any kind of business. Furniture optional.

30 N. LA SALLE BUILDING.
2 private offices and reception room ..$77.50
1 private office and reception room $52.50
JUDSON F. STONE, AGENT.
Dearborn 1776. Room 1212.

CLUB FACILITIES FREE.
HALF PRIVATE OFFICE AT $24 MONTH. Desks with phone, fan, light, water, towels, mail box, directory, and secy. serv., $13. Lock box only $3. Mail and phone, $5 mo. ENTIRE 6TH FLOOR, 201 N. WELLS-ST.

ENGINEERING BLDG.
To Rent—Priv. offices; furnished or unfurn.
ALSO
Desk space, inc. secretarial and phone service. Phone Central 1689. 205 Wacker-dr.

32 N. STATE, S. W. CORNER WASH.—Attractive offices; splendid light; night service; center of Loop. Sgl. office, $25 to $50; with recep. rm. $55 to $80; few furnished. Desk space, $12. SWIGART & CO., Rm. 601.
BEAU. OFFICE, DISPLAY, SALES, OR STUdio space; unusually light; low rent. EDWIN J. BOWES JR. & CO. 154 E. Erie-st. Whitehall 6026.
FURNISHED PRIV. OFCS., DESK SPACE, mail add., switchbd., steno., secy service; $5 to $50 per mo. 8th flr., 20 E. Jackson.
2 PRI. OFFICES AND RECEP. RM.; SUBlease; sacrif. at $65 a month. Apply 612 N. Michigan, Rm. 413. Superior 1101.
REAPER BLOCK, 80 W. WASHINGTON-ST. —Suite of 2 pri. offices and recept., $52.50 Office of bldg., Rm. 712. Dearborn 1776.
PRIVATE OFFICE OR DESK SPACE IN small suite. Room 1924, 134 N. La Salle.
DESK, $15; PH. SERV., $10; FURN. OFF., $27.50. Mdse. Mart, R. 1114. White. 6976.
SUNLIGHT FUR. PRI. OFFICE, WITH OR without sten. serv. R. 1146, 10 S. La Salle.
222 W. ADAMS, R. 999; BEAU. EQUIPPED offices, desk space, or mailing address, reas.
OFFICE — DESK SPACE; FURNISHED; very reasonable. 140 S. Dearborn, Rm. 502.
FURNISHED FRONT OFFICE RECEPTION rm.; $35. 127 N Dearborn. Room 517.
DAYLITE FURN. PRI. OFFICE, $15; FULL service if desired. R. 1611, 20 W. Jackson.

TO RENT—FLOORS AND LOFTS.

WEST SIDE, NEAR LOOP.
Well lighted space, sprinkled and heated; electric freight and passenger elevators. 2,500 SQUARE FEET AND UP
CLINTON REALTY ASSN.,
522 S. Clinton-st. Phone Har. 2543.

612 W. LAKE—VERY LIGHT, WELL KEPT SPRINKLERS. LOW INS. 500-1,200-2,000-2,500-3,500-4,500 sq. ft. BASE, 64-100; will div. Henry A. Knott, 112 W.Adams.
TO RENT—1ST FLOOR, 6,500 SQ. FT.; also upper floors; st. ht.; p. and f. elevs.; spkld. 430 S. Green-st. Call Rand. 4913.

TO RENT—MANUFACTURING PROPERTY.

TO RENT — 50X95, 1ST FLOOR, WAGON height, heavy floor loads, good light, private alley; near loop; rent very reas. Frank Keogh. Monroe 0042.
TO RENT — 9,500 SQ. FT., 1 STY. HIGH bldg., trk.; offices; N. W. Side; low rent. CHANDLER & MONTAGUE, Rand. 1828.

TO RENT—BUILDINGS.

LEASE OR SALE—BARGAIN; 3 [illegible] bldgs., 1 S., 1 N., 2 W.; 5,000 to 15,000 [illegible] each; imm. poss. Randolph 2311.

TO RENT—HOTELS.

N. E. COR. CLARK AND POLK—OPP. DEARborn Station; 18 rooms, $100 per mo. Apply R. J. Gunning 423 Plymouth-ct.

REAL ESTATE FOR SALE.

APARTMENT BUILDINGS.

South Side.

BANK SACRIFICE.
Beautiful 18 apt.; choice location; large lot; finest construction; tile baths. Will accept some trade, with substantial cash, [illegible] clear, finance to suit.
McKEY & POAGUE,
Exclusive Agents.
1172 E. 63d-st. [McGuire.] Hyde Pk. [illegible]

$17,000 FOR 3 APT.
Forced sale. Engl. basement, [illegible] bldg.; 1 blk. to Jackson Pk.; close to I. C., L and surf.; all apts. 5 rms., large, [illegible] well planned; sun parlor and [illegible] modern throughout; 2 brk. garages; [illegible] lot. No trades; well financed; [illegible] required. Phone Dorchester 7315.

ANOTHER 6 APT. SMASHOUT IN CHATham Fields, nr. 79th-st.; [illegible] baths, el. refrig.; all rented; [illegible] new mtge. $21,000. Carl F. Linden, [illegible] S.W. cor. 79th and Cottage Grove. [illegible]
3 FLAT—NEAR 80TH & COTTAGE GROVE-av.; 6 rms., fireplaces, bookcases, [illegible] garage; price $21,500, need $5,000 cash. Mr. Steiner. Vincennes 0020.
WOODLAWN, 3 FLAT, 21 RMS., [illegible] light hskpg.; 2 car gar.; $12,000 [illegible] cash or negotiable paper, balance [illegible] Ingleside, 6300 blk. Furn. opt. [illegible]
THREATENED FORECLOSURE—MUST SACrifice 2 apt. brick to best offer. [illegible] Chappel-av., 5 and 6 rms. [illegible] accept sml. trade. White, Fairfax [illegible]
BEVERLY DISTRICT, 3 APT., [illegible] st.; side drive; 2 blks. from Rock Island; small trade. Beverly 7375.

North Side.
EXCEPTIONAL 6 FLAT BLDG. IN [illegible]son-av. district; unincumbered; [illegible] quick action; no trades; no dealers. Address Y N 578, Tribune.

Northwest Side.
GENUINE BARGAIN — FOR [illegible] Strictly modern 2 flat, 6 rooms [illegible] par., tile baths; brick garage; [illegible] location; $4,000 required. [illegible] field. Mr. Gilmore, Frank. 5700 or Aus. [illegible]
NEW 7 FLAT BRICK BUILDING ON [illegible] side; good transp.; oil heat; [illegible] equity for $2,500 cash; no brokers. Address M B 566, Tribune.

West Side.
THINK OF IT! $13,500.
FOR 3 FLAT BRICK, STEAM HEATED, 50 FT. LOT; ACROSS FROM GARFIELD PK. C. W. BURGMANN CO., 323 S. CICERO-AV.
4 FLAT BRICK—CHEAP; S. W. COR. WALler and Iowa. Owner on premises.

BUSINESS PROPERTY.

West Side.
MUST SELL BUILDING AT 4912-14 MADIson-st., 50x175; good for food mkt. or auto sales rm. or garage. Euclid [illegible]

HOUSES.

South Side.
515 OAKWOOD-BLVD.—8 RM. [illegible] dence, all hardwood finish and [illegible] car brk. garage; excel. loc. for [illegible] house; sacrifice for $7,500. Terms. Owner.
5 R. NEW BRK. BUNG., $50 DN., [illegible] FRANK DE LUGACH, OWNER. 341 W. 99TH-PL. FRANKLIN [illegible]
5 RM. COT.—GLAZED PCH.; OIL HT.; gar.; pav. alley; $5,500. [illegible]

Southwest Side.
4 RM. COTTAGE AND GARAGE ON [illegible] ner lot. $3,900. Stanley Moroz, [illegible] Kilbourn. Lafayette 1804.
SACR. NEW BRICK 5 RM. BUNG.; [illegible] ht., $5,950; $750 dn. 4048 W. [illegible]
6 RM. BUNGALOW—NEW; UP TO DATE. 5704 S. Maplewood-av. Rep. [illegible]

North Side.
$500 DOWN
will buy mod. 6 rm. bung.; tile bath; [illegible] elec. ref.; bal. like rent. Hollycourt [illegible]
6 RM. 2 STY. STUCCO RES., [illegible] sun pch.; oil ht.; 2 car gar.; $14,500 [illegible] appointment address Y F 167, Tribune.

Northwest Side.
ONLY $45.00 MONTHLY PAYMENTS.
Private party forced to sell her home. This is a modern, up to date bungalow. Don't want to be bothered with agents. Address S L 392, Tribune.
SACRIF. $500 DOWN—5 R. BRK. BUNG., [illegible] frt. slpg. pch.; h. w. ht.; firepl.; [illegible] refr.; 4 yrs. old; gd. trans.; [illegible] sch.; A1 cond. 3010 Lotus. [illegible]
OWNER MUST SELL 5 RM. BRICK BUNGAlow; sun par., tile bath; h. w. [illegible] $7,500; terms; choice loc. [illegible] Gilmore, Franklin 5700, or Austin [illegible]

HOUSES BUILT TO ORDER.

WILL BUILD ON YOUR LOT NOW. [illegible] flat without a down payment. [illegible] 4932 N. California-av. Longbeach [illegible]

REAL ESTATE—OAK PARK—AUSTIN.

ABSOLUTELY THE BEST BUY IN OAK Pk., 4 bedrm., brk. h. w. htd. rm.; [illegible] on first floor; all rooms [illegible] bdrms.; colored tile bath with shower; refrig.; wooded lot 50x175 [no assess.] [illegible] rock garden, fish pond and 2 car [illegible] blks. to Lake-st "L" grade and high school; price $12,500; terms. Pilgrim [illegible] Lake-st. OPEN EVES. Aus. [illegible]
$15,500.
9 rm. brick house; 4 bedrms, 3 baths [illegible] h. w. ht.; oil burner; 3 car brick [illegible] 838 Mapleton, O. P. Euclid [illegible]
MODERN BRICK BUNGALOW IN AUSTIN; ready to move into; 5 rooms, tile bath, wide lot; $7,950, terms; near [illegible] Columbus park. 928 S. Mayfield-av.

REAL ESTATE—SUBURBAN—SOUTH.

Harvey—32 minutes to loop.
TAKE ADVANTAGE OF THESE TERMS. $40.00 A MONTH, LIKE RENT, FOR MY NEW 5 ROOM BUNGALOW. Address E P 489, Tribune.
Miscellaneous.
YOUR WORK AS DN. PYT. ON UNFIN. [illegible] rm. hse., gar., poultry hse., [illegible] $40 per month. Address X O 317, Tribune.

REAL ESTATE—SUBURBAN—S. W.

Chicken Farm with Bldgs.
New 5 rm. hse., gar. and poultry [illegible] complete with runs. Lge. tract land [illegible] hard rd. Good soil; only 3 blks. to [illegible] and schl.; 50 minutes to loop. Price [illegible] $500 cash; bal. easy terms. Address [illegible] 287, Tribune.

ACRE WOODED.
Fine pl. to build, also real investment. [illegible] ft. of hard rd. frontage. Good sub. serv. [illegible] loop. Will sac. for $595. First pay't [illegible] $100 cash gets this buy. Address X [illegible] Tribune.

2 ACRES.
good black loam; ideal for poultry, truck farming; gas, elec.; exc. transp. to loop [illegible] R. I.; terms. J. G. Stokes. Wentworth [illegible]
PALOS PK., 123D-ST. AND 91ST-AV.; [illegible] acres and 8 rm. hse., bsmt. and [illegible]

REAL ESTATE—SUBURBAN—NORTH.

Evanston—19 minutes to loop.
BUILDER'S HOME—
One of Evanston's best builders has [illegible] reduced price of his 6 rm. home in [illegible] wood; brk., tile bath, tile kitchen, [illegible] lot. See this home, then ask the price. JOHN F. HAHN, INC. Greenleaf [illegible]
1619 Sherman-av.
Wilmette—22 minutes to loop.
BUY LIKE RENT—NEW BR. COL., 6 [illegible] rms., 2 baths, h. w., oil ht.; [illegible] gar. $17,500. Kroll & Smith, [illegible]

REAL ESTATE—SUBURBAN—N. W.

Arlington Heights—39 min. to loop.
6 ACRES ALL HIGH LAND; IDEAL FOR truck or chickens, $295 per ac. Will [illegible] small home. State 3861.
Mt. Prospect—32 minutes to loop.
ATTRACTIVE 2 STORY BRK. HOME; [illegible] ht.; nat. firepl., 25 ft. liv. rm.; [illegible] large lot; nr. sta.; cut to [illegible] $500 cash. Address Y N 284, Tribune.
Miscellaneous.
99x185 FT. CORNER.
Total pr. $295. Fine location [illegible] business cen. Expr. service to loop [illegible] cash and $5 per mo. will handle. Address X O 118, Tribune.

REAL ESTATE—SUBURBAN—WEST.

Elmhurst—29 minutes to loop.
YOU MAY BUY MY 5 ROOM BUNGALOW WITH $45.00 MONTHLY PAYMENTS. Located in beautiful residential section. A home with flower and vegetable garden. Address G S 219, Tribune.
Oak Park—16 minutes to loop.
[See Real Estate—Oak Park-Austin.]
Villa Park—29 minutes to loop.
BUY A HOME WITH RENT MONEY. ONLY $40.00 MONTHLY PAYMENTS. WILL PURCHASE MY MODERN HOME PROVIDING YOU HAVE STEADY INCOME. ADDRESS L J 343, TRIBUNE.
Wheaton—40 minutes to loop.
ATTRAC. 7 RM. HOME ON 2 AC. BEAUT. wooded land; gas, elec.; 1 blk. [illegible] Suit. any purpose. Reas. Owner, [illegible]
Miscellaneous.
4 ROOM BARGAIN.
Enclosed frt. and rear pch.; water, elec., sewer, paving; 4 blks. C. [illegible] lot 60x186; for quick sale will take [illegible] easy terms. Address L M 400, Tribune.

REAL ESTATE—SUBURBAN—MISCELL'S.

SUBURBAN HOME.

... walk. dist. to depot and ... 5 rms. new, modern: ga... on wooded 60 ft. front lot. Terms ... Clear title guar. No agents ... Owner. Address M B 571. Tribune.

ACRES CHEAP—$150 CASH

... on stone rd., 4 blks. to schl., ... Quick serv. to loop. ... for chickens and truck farm. ... I need $150 cash, bal. ... Address X J 415. Tribune.

REAL ESTATE—SUMMER RESORTS.

INDIAN TRAIL INN.

One of the most delightful summer resorts ... Mich., on Mackinaw trail between ... on concrete Shore blvd. Wonderful ... boating, bathing, and golfing. Dancing ... Large social lobby and mod... Rare business oppor. ... Cadillac, Mich.

DUNES HOMESITE.

To make quick sale owner offers large 60x ... in Dunes. Walk. dist. to State Park, ... and So. Shore electric depot. To ... will take $250 on long ... Address M B 572. Tribune.

SUMMER HOME, $785.

... this beaut. summer place, all con... large lot, beaut. lake, 50 miles ... ideal transp.; a bargain; easy terms. ... Address Y N 289. Tribune.

OWNER'S SACRIFICE.

... summer homesite 50x125; at ... 60 mi. Loop; ed. tran.; easy ... Box 72, Silver Lake, Wis.

... LAKE, IND.—MOD. COTTAGE, 2 ... indoor toilet; compl. furn. ... down, bal. small payments. ... Beverly 7308 eves.

... COTTAGE ON SPRING FED LAKE NR. ... also have several nice lake lots; ... S. P. JOHNSTON, 1010½ ... Evanston, Ill.

... LOT ON THE HILL, LAKE WAN... also two single lots at $125 ... Geo. E. Stanger, 3729 Drake-av. ... 1563.

... AND LOT — BROWN'S LAKE. ... plenty of trees; fine fish... Chicago; will accept $25. Address X E 146, Tribune.

... LAKE LOT, 25 MILES N. W.; ... round homesite; suburban ... take $25 cash, balance terms. Y N 298, Tribune.

... MODERN HOME AT SPRING BEACH, ... Lake, Mich.; beautiful bathing ... Address of call at 1405 Lincoln way, ... Bend, Ind.

... NEW COTTAGE, NORTHERN ILL.; ... 1 hr. Chicago; $690; pay like ... Address X K 618, Tribune.

... BARGAIN—WOODED LOT AT LAKE ... with park and playgrd.; $25 ... Address L Y 585, Tribune.

... SELL MY WATER FRONT COTTAGE ... Lakes, nr. Antioch; $50 new; ... Address K F 88, Tribune.

... NEW COTTAGE — JUST COM... move in immed; take $50 dn., bal. ... Address Y N 300, Tribune.

... DISCOUNT — LARGE 50 FT. LOT. ... full lake privileges, 35 mi. ... beach. Box 420, Wauconda, Ill.

... COTTAGE ON INDIANA'S BEST ... near Chicago; $700; $50 ... Address X A 77, Tribune.

... FOX RIVER WAT. FRT. LOT 50X ... Address X K 507, Tribune.

... RM. COTT.; $595; INSIDE TOILET; ... Address Y G 73, Tribune.

REAL ESTATE—FARM LANDS.

Illinois.

$25 STARTS YOU.

LARGE TRACT, 60x283 ft.; ideal for ... farm or suburban home; has GAS ... ELECTRIC; 3 blks. to station; 1 hr. ... from loop; price ONLY $450; terms. ... $10 mo. Address M J 354, Tribune.

... ACRES OF FARM LAND, NEAR STATE ... 45 miles west. Price $1,000, $100 ... monthly. Ph. Central 1715.

Michigan.

... ACS. S. W. MICH., 1,800 GRAPES, 250 ... 70 peaches, all in exc. cond.; close ... 8 rm. brk. hse., barn. ... no sand; $3,800, half ... Address X N 323, Tribune.

... "40"; GOOD ROADS; NR. TOWN, ... S. W. Mich.; nice creek; fruits; bldgs.; ... $1,200. Roessler, 140 S. Dearborn.

... CITY, CREEK STOCK, TOOLS, ... barn; $1,250; $375 cash; ... Evans-Tinney Co., Fremont, Mich.

Texas.

WILL SELL MY $7,500 EQUITY, 10 ACRE ... grapefruit grove, Rio Grande Val... must have all cash. Ad... T L 472, Tribune.

Wisconsin.

... ACRE DAIRY FARM IN ONE ... best sections of Wisconsin; clay ... near town; terms. ... STATE BANK OF OWEN, Owen, ... County, Wis.

... LAND GRANT LANDS IN UP... Wisconsin; free information; ask for ... homeseekers' rates. Address ... Land Dept., Soo Line Ry., ... Minn.

... OUR PRICES AND TERMS. ... FARM LAND CO., ... 100 W. Monroe, Chicago.

Miscellaneous.

... OPENINGS—FARMS IN MINNE... North Dakota, Montana, Idaho, Wash... and Oregon. Improved farms, small ... new land at sound investment ... for grain, live stock, dairying, fruit, ... Rent or get a home while prices ... Write for detailed information or ... Monday. W. S. WEBER, ... G. N. Ry., 105 W. Adams-st., Chicago.

REAL ESTATE—COUNTRY.

COUNTRY HOME AND GROUNDS; 10 RM. ... on 225 ft. lot, 200 ft. deep; ... 2 other bldgs.; suitable for sum... lodge, etc.; additional 4 ... from the main bldgs.; by 10 ... artesian well; small apple orchard ... grounds covered with beauti... can be bought for less than ... adjacent for landing field; lib... to brokers. K. L. Uglow, ... Wis.

REAL ESTATE WANTED.

For Cash.

WANTED—BUNG. OR HOUSE, N. OR N. W. ... must be bargain; have 40 ... "Heart of Land of Lakes," Wis. ... resp. pri. party. W. ... Cary, Ill.

... CUSTOMERS WITH CASH FOR ... Chicago business property. ... & CO., 33 N. LA SALLE-ST.

By Brokers.

IF YOU WANT TO SEL LYOUR PROP... vacant or improved, come to Room ... 100 N. La Salle-st.

REAL ESTATE FOR EXCHANGE.

Apartments.

... CORNER, CHATHAM FIELDS, 12 ... all rented; consider clear vacant or ... a real equitable trade. ... 7839 Cottage Grove.

... BUNG., NO. SIDE; H. W. HT.; IN ... equity 2 flat brk., 3 car gar.; ... ft. lot. Owner, Rogers Park 10458.

... ROGERS PARK—1 MTG.; FOR CLR. ... $25,000. Briargate 1485.

Houses.

... HOUSE ON ¼ ACRE WOODED ... trans. to loop. Clear title. Will ... other r. e. in trade. Ad... B 337, Tribune.

... SPANISH HOME IN PARK ... for vacant or equity in smaller or ... State 7714.

... RM. BUNGALOW, H. W. HT., 40 ... years old, for clear vacant and ... Spaulding 9637.

Vacant.

FOR SALE OR EXCHANGE—60 FT. RESI... lot, $300; bargain. Will take $60 ... terms or other r. e. in trade. ... your stamps. Will deal direct ... Address M B 573, Tribune.

... EQUITY IN 2 FLAT OR BUN... in exchange for my choicely lo... lot. Address T E 261, Tribune.

Miscellaneous.

WILL TRADE

... 59 mi. from Chi., in Wis., ... good or your bank deposit of ... Address Y N 290, Tribune.

EXCHANGE YOUR SCATTERED PROP... or farm land for real estate here ... your full invest. is protected by a ... bond from a large bonding ... Address X P 347, Tribune.

REAL ESTATE LOANS.

First Mortgage.

INSURANCE AND TRUST FUNDS TO LOAN ... real estate at 5, 5½ and 6% ... Mid-City Realty & Mtge. Co., 112 ... Phone State 7339.

... MTG. R. E. LOANS MADE. $10,000 ... quick services; low ... GOULD, 30 S. La Salle. Cen. 2522.

... — A FIRST MORTGAGE ON A ... 6 room corner bungalow, Hyde ... Johnson.

Junior Mortgage.

2D MORTGAGE LOANS.

... old established industrial banking ... has served so many others in ... prepared to take care of second ... financing for you.

TRUSTEES SYSTEM SERVICE,

LOOP OFFICE TRUSTEES SYSTEM BLDG. ... COR. WELLS AND LAKE-STS. ... BELMONT-AV. [Near Lincoln.] ... MADISON-ST. [Near Kedzie.] ... 63D-ST. [Near Halsted.]

... MORTGAGE LOANS SINCE 1906. ... bought, loaned on. You get money ... Ask any bank about us. ... BROS., 69 W. Washington-st.

STOCKS AND BONDS.

BONDHOLDERS

who wish to conserve their investment $50 to $75 per $100 therefor. Bring your bonds to Mr. Sparling, 10 N. Clark-st., 2d floor, and details will be explained without obligation.

WE HAVE MARKETS ON ALL REAL ESTATE bonds or stocks. VICTOR FLEMING CO., 1 N. La Salle-st. State 5670.

REAL ESTATE BONDS BOUGHT, SOLD and quoted; best cash prices. Abe M. Rohr, One N. La Salle. Central 8860.

REAL ESTATE BONDS, ALL ISSUES, bought and sold. See us for better prices. City Investment Co., Cen. 7332. 105 W. Adams.

REAL ESTATE BONDS WILL BE ACCEPTed in full payt. for clear Chicago vacant. Mr. Manus, Rm. 806, 310 S. Michigan.

TO SELL YOUR R. E. BONDS, CALL AT Room 620, 134 N. La Salle-st.

MORTGAGES FOR SALE AND WANTED.

FOR SALE—$1,400 SECOND MTG. AS GD. as 1st, and guaranteed by responsible party. Address X Q 402, Tribune.

$8,000 1ST MTGE. IMPROVED BUSINESS cor., well rented; owner; no brokers need apply. Address Y N 299, Tribune.

FOR SALE—SEASONED 1ST MTGS. ON homes, always safe, $1,000 up. ROBERTSON BOND & MTG. CO., 35 N. Dearborn.

$16,000 1ST MTG., WELL SECURED; MUST sell. Address Y T 506, Tribune.

BUILDING MATERIALS.

POSITIVELY LOWEST PRICES IN TOWN on sash doors, moldings, roofing, and any kind of lumber or millwork. $1 souvenir FREE if you present this ad. Chicago Millmen's Clearing House, 2431-33 Irving Park-blvd. Keystone 7370.

LOANS.

Personal, Property, and Salary.

Commonwealth Loans for Less

Save the Difference

THE COMMONWEALTH LOAN PLAN enables you to obtain any amount up to $300 on your personal security.

INTEREST ON AMOUNTS ABOVE $100 and up to $300 is substantially lower than rate provided by state law.

No deductions, fines or fees. You get the full amount in cash.

25 MONTHS TO PAY

Also Salary and Auto Loans.

SCHOOL TEACHERS WILL BE INTERESTED IN OUR SERVICE.

When you need money investigate the COMMONWEALTH LOAN PLAN.

AN OFFICE IN YOUR NEIGHBORHOOD.

COMMONWEALTH—LOOP: WABASH 8233. 209 S. State-st., Room 600 Republic Bldg.

COMMONWEALTH—NORTH: 4803 Lincoln-av., Rm. 215. Longbeach 3457.

COMMONWEALTH—ROGERS PARK: 1791 Howard-st., Rm. 212. Rog. Pk. 0754.

COMMONWEALTH—NORTHWEST: 4013 Milwaukee-av., Rm. 307. Ave. 0443.

COMMONWEALTH—WEST: 9 S. Kedzie-av., Rm. 2311. Kedzie 1437.

COMMONWEALTH—OAK PARK: 137 Marion-st., Room 206. Village 6886.

COMMONWEALTH—SOUTH: 6306 Cottage Grove, R. 305. Hyde Pk. 0604.

COMMONWEALTH—SOUTHWEST: 6314 S. Western-av., R. 201. Prospect 3130.

COMMONWEALTH—ROSELAND: 11112 S. Michigan, R. 220. Pullman 6615.

Commonwealth Loan Co.

[FORMERLY METRO LOAN CO.]

BUSINESS ESTABLISHED 1887.

LOW COST

IMMEDIATE LOANS

$50 TO $300

On Your Signature Only

AN UNEQUALED SERVICE—NO ENDORSERS—LIBERAL TERMS

To the executive or salaried employe who, for personal or other reasons, does not want to mortgage his furniture or other property we offer LOANS ON YOUR SIGNATURE ONLY — without delay.

FURNITURE, AUTO, OR SECURED LOANS MADE WHEN REQUESTED.

Phone your request. Only one visit to our offices necessary.

LOCAL LOAN CO.

UNDER STATE SUPERVISION.

27	W. WASHINGTON,	RANDOLPH 6210
821	W. 63D-ST.,	ENGLEWOOD 7800.
1212	N. ASHLAND	BRUNSWICK 3100.
4013	MILWAUKEE	AVENUE 1400.
1	N. CRAWFORD,	KEDZIE 5900.
8	N. OGDEN-AV.	HAYMARKET 4700.

½—SAVE—½

of Your Interest Charges

by repaying your loan in 10 instead of 20 months; 75 per cent of our customers take a schedule for 10 mos. or less for two reasons: First, it costs one-half as much, and second, it speeds up their credit. We are the originator of short time

Household and Salary Loans,

$50 TO $300,

and have been serving deserving families for 46 years.

SEE US FIRST!

for facts and figures; no obligation; strictly confidential; no inquiries of employer, relatives, friends, or tradespeople.

The Old Reliable

CHICAGO FINANCE CO.

ROOM 1301. 11 S. LA SALLE-ST. TELEPHONE CENTRAL 1060 OR 4163.

When Borrowing Money

FIRST—Deal with a reputable firm that has held the confidence and good will of Chicagoans for 28 years.

SECOND—Arrange your loan in any amount up to $300 on your salary or furniture.

THIRD—Choose the repayment plan that will best suit your convenience.

FOURTH—Make no mistake. Call

T. B. WARD

8 S. DEARBORN-ST.

Room 612. Phone Randolph 2080.

LOANS, $10 TO $300.

ON YOUR OWN SIGNATURES.

PERSONAL FINANCE CO.,

4010 W. Madison-st., 2nd door. Nevada 2134.
4770 Lincoln-av., 2d Floor. Longbeach 6357.
7814 S. Halsted-st., 2d Floor. Radcliffe 8228.
1609 Devon-av., 1st Floor. Rogers Park 4324.
CICERO OFFICE, 5623 W. 22d-st., 2d Floor.
EVANSTON OFFICE, 708 Church-st., 2d Flr.

Character-Salary Loans.

$100 TO $2,500

Combine your obligations into one loan and reduce your monthly payments. WOODLAWN WIMSETT SYSTEM CO., N. E. Cor. 63d and Woodlawn. Fairf. 4384. OPEN EVERY EVENING UNTIL 8:30.

BUSINESS LOANS.

Up to $10,000 on the equipment of factories, restaurants, laundries, hotels, rooming houses, trucks, etc. Easy time payments. Also loans on accounts receivable. F. BOLAND, 215 W. Randolph. Frank. 1966.

SALARY OR FURNITURE LOANS. $10 TO $300. IMPERIAL CREDIT CO., 30 W. Washington-st., 11th floor. Fra. 8924. SOUTH SIDE OFFICE. 6317 S. Halsted-st., 2d Floor. ENGLEWOOD 0108.

LOW RATE LOANS.

TOTAL COST. $8 PER $100 FOR ENTIRE 10 MOS. CAPITAL SECURITIES CO., 72 W. Washington-st. Ph. Rand. 2810.

Protective Finance Assn., Inc.

We will protect you against the annoyance of creditors by loaning you money. Our office is small. Your interview private. 100 W. MONROE, RM. 1300. STATE 6901.

SALARY AND FURNITURE LOANS—$20 to $300; legal rates. ARTHUR A. ERD. 115 S. Dearborn-st., Room 804. Cent. 7166.

CHARACTER LOANS.

West Suburban Finance and Thrift Co., 1011 LAKE, OAK PARK. EUCLID 2662.

QUICK LOANS—SALARY OR FURNITURE. MASON FINANCIAL CO., 8 S. DEARBORN-ST. CENTRAL 3516.

LOANS.

Personal, Property, and Salary.

Household's rates are the lowest in Chicago

The nationally known Household Loan Plan offers cash loans of $50 to $300 to husbands and wives at reasonable rates.

Loans above $100 and up to $300 are made at a rate almost one-third lower than the usual Small Loan Rate.

Strictly confidential: Husband and wife only need sign; no endorsers.

LOOP:
77 W. Washington, 10th floor. State 0151.
105 W. Monroe, 5th floor. Central 2559.
105 W. Madison, 14th floor. Franklin 0885.

NEW ROGERS PARK OFFICE:
1737 Howard-st., 2d. Rogers Park 8320.

WEST:
4010 W. Madison-st., 4th floor. Kedzie 0704.
9 S. Kedzie-av., 3d. Van Buren 0100.

CICERO-BERWYN:
6012½ W. 22d-st., 2d floor. Cicero 6400.

OAK PARK:
1140 Lake-st., 3d floor. Euclid 503.

NORTHWEST:
2806 Milwaukee-av., 5th floor. Capitol 3440.
4710 Irving, 2d floor. Pensacola 4570.

NORTH:
1951 Irving Park, 2d. Buckingham 1006.
4753 Broadway, 11th. Longbeach 7163.

SOUTH:
841 E. 63d-st., 4th floor. Plaza 3360.
736 E. 63d-st., 2d floor. Fairfax 2839.
6856 S. Halsted, 2d floor. Englewood 5534.

SOUTHWEST:
6255 S. Ashland, 2d floor. Hemlock 4510.
2355 W. 63d-st., 2d floor. Republic 4472.

SOUTH CHICAGO:
9130 Commercial, 2d. South Chicago 0103.

ROSELAND:
11106 S. Michigan, 2d fl. Commodore 3880.

ALSO HOUSEHOLD OFFICES:
In Joliet, Aurora, Rockford, Waukegan, Kenosha, Racine, Hammond, and Gary.

HOUSEHOLD Finance Corporation

Money Immediately

$10 to $300

For All Purposes

On Furniture or Salary.

Dignified, confidential service without investigations among friends, relatives, or employer.

Payments Arranged to Suit Your Convenience.

Loans made to residents of Chicago and all suburbs quickly. CALL, WRITE, OR PHONE.

C. C. ERD

7 S. DEARBORN-ST. ROOM 916. PHONE CENTRAL 4733-4734.

MUSICAL INSTRUMENTS.

Pianos and Players.

Buy at Kimball Factory.

9 rebuilt upright pianos .... $25 each
8 small used Junior pianos .... $35 each
11 new $395 Junior uprights .... $145 each
Used grand pianos at factory .... $195 each

FACTORY, 2631 W. 26TH.

Phone Lawndale 3862. Open until 5 p. m.

RENT A NEW PIANO—BABY GRAND, $10 a month; midget upright, $6 a month. CABLE PIANO CO., Wabash and Jackson.

$100 UPRIGHT PIANOS TO CLOSE OUT. $20 UP. ALL MAKES. Schultz Piano Co., 2255 W. Madison-st.

HAMILTON APT. UPRIGHT PIANO, PRACtically new; will sell cheap. Call Superior 8222. Mr. Butler.

USED STEINWAY GRANDS FOR RENT with option of buying after year's trial. WYMAN'S, 604 Republic Bldg., 209 S. State.

Wind, String, Etc.

WANTED—DBLE. ACTION HARP, PLEASE specify make, age, no. of strings, and price. Miss Bune, 1909 Lin. Way, West, South Bend, Ind.

OFFICE FURNITURE, FILES, SAFES.

WALNUT EXECUTIVE AND OFFICE FURniture—Everything needed for equipping compl. office and reception rms., cheap. Spitzer's, 173 W. Lake-st., nr. Wells.

CHAIN STORE COMPANY HAVING INstalled express company safes now offers for sale one or all of 60 used safes. Address T T 360, Tribune.

FIVE FIRE AND 1 BURGLAR PROOF SAFE, 8 Shaw-Walker letter files, 3 Cardex cabinets. 1st floor, 173 W. Lake-st.

SELLING OUT FLOOR SAMPLES—WALNUT and mah. desks, chairs, etc., below cost. 133 W. Lake-st.

FOR SALE—DESK WITH INLAID LINOleum. Reas. Call before 10. R. A. Kessel, 2614 N. Washtenaw.

OFFICE, RECEPTION RM. FURNITURE and files. Rm. 1024, 307 N. Michigan.

USED MAH. OFC. FURN. CHEAP. R. 1022, 35 E. Wacker and 1238 Washington-blvd.

HI-GR. OFC. FUR., TYPW., G. E. WAT. cool, draft. equip; cheap. R. 705, 844 Rush.

WE ARE SWAMPED WITH USED OFF. FURN. ALL BARGAINS. 130 W. LAKE-ST.

BUSINESS DIRECTORY.

Moving, Storage, and Hauling.

HOUSE'D GOODS TO CALIFORNIA, NEW YORK, KAS. CITY; no crating necessary. NATIONAL MOVERS, ROGERS PARK 1190.

WANTED—RETURN LOAD FROM NEW York, Pa., and Minn. Call Hemlock 0247.

BOATS, YACHTS, ETC.

NEW DODGE—16 FOOT MAHOGANY RUNabout; used once; fully equipped; $850. Frank Reach, Inc., Motor Boat Mart, Navy Pier. Whitehall 6848.

WANTED—CABIN CRUISER FOR $400. State speed, h. p., length, beam, engine, and equipment in 1st letter. Address T T 220, Tribune.

STORE FIXTURES.

REFRIGERATORS, LARGEST ASSORTment, closing out bargains. American Store Fixt. Co., 123 S. Halsted-st.

BEAUTY SHOP AND BARBERS' FIXTURES —New and used; easy payments. PAIDAR CO., 1120 N. Wells-st. Ph. Diversey 0200.

OFFICE DEVICES.

WANTED—TO PURCHASE USED OR REconditioned American Multigraph company address plates and thirty-drawer standard plate cabinets. Must be at bargain prices. H. & A. SELMER, INC., Elkhart, Ind.

FOLDER, $50; MULTICOLOR, $100; NEW portable typewr., $30. 190 N. La Salle.

CLOTHING, FURS, ETC.

$45—Sample Fur Coats—$45

Beau. Fur Coats—Seal, Muskrat, Raccoon, Mar-Mink, Lapin, etc. Others, $75-$85 up. CALIF. FUR, 162 N. STATE, 10TH FL.

TYPEWRITERS AND SUPPLIES.

CORONA SPEC. $39.50 BARG. FIXED UP Smiths, Coronas. L. C. Smith Corona Typewriter, Inc., 68 E. Washington. Rand. 0052.

NEW PORT. TYPEW., $30; MULTIGRAPH, $50; addressograph, $50. 190 N La Salle.

PLUMBING, HEATING AND FIXTURES.

WANTED—SEVERAL SMALL SUSPENDED type unit heaters. Address H N 575, Tribune.

ARCOLA HOT WATER HEATING SYSTEM cheap. Phone Canal 0104.

DOGS, BIRDS, POULTRY, ETC.

Dogs.

BIG SALE—CHEAP; FOX TERRS., SCOTties, Pekes, Chows, Bostons, Pomeranians, Spitzes, Wires, Sheps, Collies, Police, All breeds. 5631 S. Ashland. Grove. 3241.

DANCING SCHOOLS.

CHICAGO DANCING ACADEMY SCHOOL— Beginners, daily, private lessons, 4 for $3, 10 for $5. Lady and gent. inst. Orches. nightly. 400 S. State-st., 6th Floor.

MUSICAL AND DRAMATIC.

MEN—AT ONCE, 20 CHOIR SINGERS FOR minstrel shows in city. Steady work, good pay. Address Y T 209, Tribune.

AUCTION SALES.

WILLIAMS, BARKER & SEVERN CO., 423 S. Wabash-av. General Auctioneers. Furniture, Carpets, General Household Goods. Telephone Harrison 3777.

BUSINESS OPPORTUNITIES.

Businesses For Sale.

BAKERY—SELL OR TRADE FOR R. E. Best buy in city. Radcliffe 4459.

BARBECUE, LUNCH—ALL YEAR BUS.; ACcount sickness. 6545 Northwest-highway.

BARBER SHOPS AND BEAUTY SHOPS— For Sale—Also fixtures; new and used. PAIDAR CO., 1120 N. Wells-st. Div. 0200.

BARBER SHOP — LOOP HOTEL; PRICE $600. Address B 384, Tribune.

BARBER SHOP — FIRST CLASS; PRICE reas. 3520 S. Euclid, Berwyn 71.

BATTERY, TIRE, RADIO STORE—BARgain. 1243 Roosevelt-rd. Canal 2222.

BEAUTY PARLOR—FOR SALE—SUPPLIES, equipment; cash, easy terms; catalogue sent. GIBBS & CO., 21 S. Wabash-av.

CANDY ROUTE—150 CUSTOMERS; $500 takes it. Room 615, 120 N. La Salle-st.

CANDY, CONF., LIGHT LUNCH—BARGAIN for $500; will sell fixt. sep. New. 3907.

CIGAR STORE—6507½ N. CLARK. Established in 1920; will sacrifice.

CLEANING PLANT — SELL OR LEASE; A real opp. For appointment phone Randolph 4800, Mr. Lamm.

CLEANING AND TAILORING—GOOD FOR young man. 803 N. Cicero-av.

COAL AND ICE BUSINESS—2 TRUCKS; good opportunity for right party. Address X K 531, Tribune.

COMMUNITY STORE—FOUNT., CIG., ETC.; est. bus.; sac. for cash. 1453 W. 103d-st.

DELIC., BAKERY GDS., GROC., FRUITS, Etc.—Heavily stocked, well paying bus.; est. many yrs.; thickly populated kit. apt. dist.; nice light liv. qtrs.; real wond. oppor. for cple.; sacrificing this wk. acct. leaving city. $1,450. 3942 Irving Park-blvd.

DEL., CIGARETTE, GROC., ICE CREAM— Good paying store; nr. largest technical high school in world; no competition; rt. $55; lovely 3 rms., bath; stm. ht.; $975, part time or best cash offer. 3624 N. Western.

DEL., GROC., CANDY, ICE CREAM—OLD est. cor.; big paying place; rent $35 with 3 rm. flat; a gold mine for worker; must be sold at once; $525, half cash. 3801 N. St. Louis-av., near Elston.

DEL.—COR. LOC.; NO COMP.; 4 RM. FLAT; rent $40. Terms if wanted. 1658 Melrose, corner N. Paulina.

DEL.—SCHOOL STORE; OLD EST.; LIV. rms., bath, $775; worth dbl.; money maker for lady or man and wife. 3501 N. Hoyne.

DELIC.—HIGH CLASS LOC.; MUST SELL acct. of other business; bear immed. investigation. 6574 Sheridan. Sheld. 2075.

DELIC., GROC.; EST. 12 YRS.; NO COMP.; oppor. for cple.; rent $50; 4 rm. flat; barg.; terms. 1935 Roscoe-st.

DELIC., GROC., CANDY, ICE CREAM — Cor. store; barg., terms. 2500 W. 39th-st.

DRESS SHOP—NEAR THEATER, WOOLworth's; best offer. Act. 2421 Lincoln-av.

DRESS AND GIFT SHOP—S. S.; CHANCE for woman. Address B 283, Tribune.

DRUG STORE AND TEAROOM—CENTURY of Progress loc. Address L H 274, Tribune.

DRUG STORES—BY FINANCE CO.; EASY terms. Call COHAN, State 2274.

DRUG STORE—GD. LOC.; GD. BUS.; LOW rent; very reas. Address X A 313, Tribune.

FOOD SHOP—MONEY MKR.; $570; PART. disagree; nr. L; no comp. 6811 S. Loomis.

GARAGE—100 CAR; HYDE PARK; SNAP. Only rent req. Al Weiss, 33 N. La Salle.

GAS STATIONS

being opened by large refinery in Chicago district. New merchandising plan. Big earnings. Men wanted to operate them who are financially able to purchase necessary equipment. Suite 1117, 333 N. Michigan-av.

GENERAL STORE—MUST SELL AT ONCE, cheap; 50 miles from Chgo.; good clean mdse.; rm. 50x150 and very low rental; no dealers wanted. For information ask Mr. Raphael at 3427 Roosevelt-rd.

GROCERY—GOOD LOC.; GOOD REASON for selling. 7613 Addison. Lack. 9837.

GRO., FRUIT, VEG.—QUICK SALE; BARgain; leaving city. 1504 Balmoral-av.

GROC.—ROYAL BLUE, CASH BUSINESS; suburbs; no dealers. Crawford 1241.

JEWELRY STORE—LOTS OF REPAIRS; must leave town. Rogers Park 4810.

LUNCHEONETTE AND FOUNTAIN—YOUNG couple can be independent with $1,000. Call 803 N. Cicero-av.

LUNCHRM., CANDY—TRANSFER CORNER, Belmont-Clark; sell acct. sick. Well. 10040.

MAIL ORDER BUSINESS.

Excellent opportunity to acquire mail order business. Established 12 years. Over 600,000 customers. General merchandise. Liberal terms to responsible party. Address C 338, Tribune.

PRINTING PLANT—FINE COMP. R., CYL., Gor., Kelly, Vert. power cut., stitcher, folder, etc. Terms. Address C 320, Tribune.

RESTAURANT FOR SALE OR EXCHANGE— On North Side; reasonable. Owner has other interest. Address C 60, Tribune.

RESTAURANT—FOR QUICK SALE; GOOD bus. loc.; don't miss this oppt.; must lv. acct. ill health; easy terms. 6344 N. Clark.

RESTAURT.—SMALL, HOME COOKING; ideal for married cple or 2 ladies. Tri. 8043.

RESTAURANT FOR SALE — OWNER HAS other business. 1216 Washington-blvd.

ROOMING HOUSES—NORTH

40 rms., run w., rent $325 mo., $2,000 dn.
36 rms., run w., rent $250 mo., $1,500 dn.
22 apts., 2-3-4 rms., furn., rent $20 unit.
H. C. DIX & CO., 1131 Argyle. Lon. 4297.

RMG. HSE.—68 RMS., HYDE PARK; 4 YR. lse.; rt. $450; well furn.; sr. $4,500; tms. Steinbock & Alexander, 160 N. La Salle-st.

RMG. FLAT—4 RMS. AND BATH, NEWLY dec.; hardwood flrs.; cheap rent; price $100; worth $250; tms. 2746 W. Madison.

RMG. HSE. 14 RMS.; REAS. RENT; PR. $500. Peyson, 3628 Wilton-av. Cubs Park.

ROOMING FLAT—8 ROOMS OFF HALL; all rented. 210 N. Hamlin, 2d apt.

7 RMS., COMP. FURN. APT.; $150 CASH. 2647 Wash.-blvd. Mrs. Smith, 2d flat.

RMG. FLATS—TEN 1 RM. KITNTS. FIVE 2 rms.; comp. furn.; sell or trade. Linc. 9211.

ROOMING HSE.—9 RMS., EX. OPP.; NR. school; will sell cheap. 2505 W. Adams.

TAILORING AND CLEANING STORE—IN gd. loc., North Side. Ph. Edge. 0638.

TAILOR SHOP, LDRY.—PROM. N. S. COR. low rent; $200 complete. 859 Wilson-av.

OPPORTUNITY

to purchase growing mfg. business. Does not require large initial investment. Has complete and competent organization. Money maker for rgt. man. Address C 325, Tribune.

WE HAVE ON HAND APPROXIMATELY 10,000 Christmas Greeting Cards with and without greetings, worth $2,500 actual retail; best cash offer takes entire lot. Ben Franklin Press, Inc., Central States Bank Bldg., Whiting, Ind. Whiting 543.

Distributors.

LIFETIME BUSINESS.

INDIANA CORPORATION

ready to grant exclusive distribution rights to financially responsible firms or individuals for Illinois or Indiana counties; shows net returns $5,000 yr. up, depending on population; protected by patent; constant demand non-seasonable. Write fully address and phone; small deposit required; returnable. Address C 323, Tribune.

DISTRIBUTOR—WITH A SALES FORCE TO sell a specialty to the restaurants, hotels, and clubrooms, covering the middle west. Address F C 1, Tribune.

SELL MOTOR OIL TO CONSUMERS—BUILD a profitable, permanent business; small investment. For full particulars address Mr. Thompson, 1401 W. North-av.

Partnerships and Investments.

ARE YOU OPEN FOR A PROPOSITION?

A reliable manufacturing concern now opening a factory in Chicago is in need of a responsible man who is able to make an investment with services. For appointment, give phone. ADDRESS Y T 319, TRIBUNE.

ORGANIZATION SELLING BREAD AND bakery products direct to consumer needs men who own or can finance one ton truck. Rm. 612, 134 N. La Salle-st.

Concessions and Locations.

FINEST BUSINESS LOCATIONS ON CRYStal lake in Ill.; a real money maker; next to beach; loaded with people; barg., cash or terms. Address C 268, Tribune.

DELIC.—FOOD SHOP; FULLY EQUIPPED; WILL RENT RIGHT AS IS. 2708 N. SAWYER-AV., at Milwaukee-av.

Business Equipment.

$1,000 WILL PURCHASE

unusual business equipment paying $300 month. Nothing to sell. No experience required. Address L N 388, Tribune.

Business Service.

New Products—Job Work—Contract Development and Manufacture Wanted.

International Register Co. wants quantity manufacturing for selling organization, new products to make and sell, and job and development work at fixed prices. Have been in business 35 years, manufacturing metal specialties. Have efficient organization with engineering facilities and fireproof factory, with complete manufacturing, plating, enameling, and tool and die equipment.

INTERNATIONAL REGISTER CO., 15 S. Throop-st., Chicago. Monroe 0570.

WANTED—ONE OR TWO LINES FOR REPresentation in southern California; can show results; advise by letter. Address C 332, Tribune.

MFR.—WITH SALESMEN, HAVE CARS, want salable specialty for stores and factories. Address B 286, Tribune.

LONG ESTABLISHED PATENT ATTORNEY offers complete financing, marketing aid on good invention. SANDERS, 538 S. Clark-st.

MANUFACTURING PLANTS MECHANICAL devices put in production. INDUSTRIAL LOCATING CO., 7 S. Dearborn-st.

Wanted.

WANTED—TO PURCHASE JOB PRINTING shop with Gordon-Miller, high speed or Kelly equipment. Please state full particulars in your letter, also price. Not a dealer. Will pay cash. Address X K 549, Tribune.

PRINTING.

I control bet. $5,000-$10,000 mo. business and would like to buy interest in small printing plant. Dearborn 0126.

WANTED—MERCHANDISE ANY KIND ON consignment by department store; large Ill. city. Address F B 48, Tribune.

WANTED—TO BUY—DELIC., GROCERY, candy, cigar stores. Call Columbus 2947.

AUTOMOBILES FOR SALE.

BUY A GOOD CAR FOR VERY LITTLE MONEY

STUDEBAKER OFFERS 132 CARS TO CHOOSE FROM

5 DAYS' FREE TRIAL WITH EACH SALE.

$95 TO $250

Stude. Phaet. It's okay..	$ 95
Willys-Knight Cch., A-1.	95
Studebaker Dictator Vict.	95
Oakland Sedan, very cln.	95
Oldsmobile Sed., dandy.	145
Cadillac Sedan, V-63......	145
Pierce-Arrow Spt. Phae.	145
Marmon Sedan, 7 pass...	145
Stutz Victoria, sporty......	185
Peerless Sedan, 4 w. brs.	195
Studebaker Big 6 Brom.	195
Case Sedan, dandy cond.	245

$295 TO $445

Buick Sport Coupe..........	295
'28 Hudson Sedan, 100%	285
Essex Sedan, late model.	295
Lincoln Sedan, limousine	295
Buick Sed., Master 6......	345
'28 Studebak. Dic. Coach	395
Oldsmobile Sed., low mi.	395
Dodge Vict. 6 Sport Cpe.	395
'28 Studebaker Com. Sed.	395
'28 Nash Special 6 Sedan	395
Cadillac 314 Sedan.........	395
'30 Essex Spt. Cpe., barg.	395
Dodge Sr. 6 Victoria.......	445

$495 AND UP

'28 Buick Victor., 4 pass.	495
Pierce-Ar. Sed., mod. 80.	495
Reo-Coach, Flying Cloud	495
'30 Pont. Coach, like nw.	495
'30 Oakld. Coach, lw. mi.	495
Stutz 8 Victoria, reduced	495
Stutz Sed., 7 pas., de luxe	585
Dodge Sp. Cpe., late Sr. 6	595
'28 Stude. Pres. 8 Sedan.	595
La Salle Spt. Coupe, late.	645
'30 Hudson Conv. 8 Sedan, like new..............	695
'29 Stude. Comm. 8 Sed.	795
'31 Studebaker Six, free wheeling Sedan; wire whls., side mts...........	895
Stude. Pres. 8 Cabr..........	895
Cord Sedan, like new...	$1,650

LIBERAL TERMS. OPEN EVES. SUN.

STUDEBAKER SALES CO. OF CHICAGO 26TH AND MICHIGAN

CALUMET 6492.

AUBURN—1930 8 CYL. DE LUXE SED., 6 wire whls., 2 fend. mtd.; $595; guar.; terms, trade. Always open. 2810 Madison.

AUBURN—1931 COUPE, FREE WHEELING, driven only 1,400 mi.; unusual saving. Finance Co., 6935 Stony Island. Dor. 1415.

BUICK 1928 COUPE, $495.

This Master 6 Victoria 4 pass. Coupe is very clean. See it today. NORTHWEST BUICK CO. 3801 LAWRENCE-AV.

BUICK 1930 VICTORIA

Coupe; 4 pass. Master 6; just like new in every way. Special, $1,085. NORTHWEST BUICK CO. 3801 LAWRENCE-AV.

BUICK 4 PASS. COUPE.

Late 1927, in perfect condition, priced low for quick sale at $295. NORTHWEST BUICK CO. 3801 LAWRENCE-AV.

BUICKS— The most complete line of current model Buicks in Chicago. Priced from $150 to $1,500. Your car accepted in trade. JAMES LEVY MOTOR CO., 23d and Michigan-av.

BUICK—1931 STRAIGHT 8 MASTER SED., 4 door, 5 pass., synchro mesh, virt. new; orig. cost $1,550, sacrifice at $1,075; guar.; terms, trade. MODERN MOTORS, 4645 W. Madison-st.

BUICK—LATEST 1930 MSTR. 6 SEDAN, 4 dr. model 30-57, carefully driven 1,741 miles; cannot be told from new; pay balance due, $795, terms or trade. Finance Co., 2951-53 W. MADISON-ST.

BUICK—1928 STAND. 4 DOOR SED., $365; excel. cond.; must sell to collect storage from owner; gar. 3433 W. Madison.

BUICK—'29-47 SEDAN. CAN'T BE TOLD from new; complete equip. trunk, etc. $220 down, bal. to suit. 6130 Cottage Grove.

BUICK—7 PASS. 1930 DE LUXE SEDAN. Nearly new; 6 w. w.; side mts.; $560 dn. LANGE BUICK, 2635 Milwaukee-av.

BUICK—29-47 SEDAN, $675; EX. COND. NO trades. Owner. Ravenswood 0410.

BUICK—1931 MASTER 8, 4 DOOR SEDAN; $1,095. 1801 West 63d-st. Always open.

CADILLACS—V-16S, V-12, V-8S. CHEAP. V-16s radio equipt., low as $3,175
V-12, de luxe town sedan 2,975
V-8s, sport sedans, low as 1,875

COMPARE THESE CARS AND PRICES WITH ANY ON THE MARKET; THEY ARE HARDLY RUN AND FULLY WARRANTED. FOR PARTICULARS CALL F-E-L-Z, WELLINGTON 7802.

CADILLAC—CUST. PHAETON, LATE MOD. wire wheels, side mounts, 2 spot lights, trunk; tonneau windshield, perf. cond.; unusual buy at $450; terms or trade. Litsinger, 925 W. Jackson. Always Open.

CADILLAC—16 CYL. COUPE; 6 W. W., fender wells; cost $7,250 new; our price $3,650; slt. used. T. O'Rourke, 2433 S. Mich.

CADILLAC—1930 5 PASS. COUPE; W. whls., fend. wells, de luxe eqpt.; $2,250. Emil Denemark, Craw. 4100. 2860 Ogden-av.

CHANDLER—'27 COACH, 6 CYL.; 4 WHL. brakes; good tires; only $65. C. Maley at GLENN E. HOLMES, Inc., 30 W. Lake-st.

Chevrolet '30 Coupe, $395.

Looks as new as the day it left the factory. Mechanically perfect. Here's the best Chevrolet buy in Chicago at only $95 down and balance to suit you. Finance Warehouse, 2515 N. Cicero-av. Belmont 0204.

CHEVROLET—1931 COACH; FULLY EQUIP.; wire wheels; low mile.; pass for new; only $425. Terms. 4440 W. Madison.

CHEVROLET — 1930 SEDAN DELIVERY, brand new; not driven; $535; new car guar. Hafner Chev. Co., 2610 S. Michigan.

CHEVROLET — 1929 BLUE CABRIOLET with R. S.; excellent condition; $225. Hafner Chev. Co., 2610 S. Michigan.

CHEVROLET—COUPE; EX. CONDITION; A real bargain. Phone Oakland 2733.

CHRYSLERS

NEW EIGHTS AND SIXES COUPES, ROADSTERS, AND SEDANS.

A BIG SAVINGS

CHRYSLER ILL. CO.

2036 S. MICHIGAN-AV.

PHONE CALUMET 7460.

Chrysler '29 Crown Sedan.

Model 75 De Luxe; 6 wire wheels, sidemounts. A rare bargain at only $585; terms [scrip accepted]. 5107 N. Clark-st.

CHRYSLER—BLACK IMPERIAL '29 RDSR., 6 red w. whls., fend. wells, Vogue tires, spotlights, trunk rack, winter inclosure; con. and appear. excel.; $1,250. Jones. Rep. 3506.

CHRYSLER—1931 BIG 8 IMPERIAL DE LUXE SPORT SEDAN; RADIO, ETC. A $3,250 CAR, HARDLY OUT. $1,950. SWENSON, WELLINGTON 7802.

CHRYSLER—DE SOTO '30 SEDAN; MY car is like new, but I am forced to sell because of recent illness. Mrs. Adler, Plaza 4088. 1109 Hyde Park-blvd., Apt. 1.

CHRYSLER—65 SEDAN, UNUSUALLY FINE car. Priced right. KULLBERGER, 1441-53 E. 75TH.

CHRYSLER—80, 4 PASS. COUPE; BARG.; powerful motor is A-1; refinished black; fully equipped. Open Sun. 5247 S. State.

CHRYSLER—LATE 1928 5 PASS. SEDAN; like new in every way; guaranteed; $475; terms. 1822 Ridge-av., Evanston. Bri. 0622.

CHRYSLER—1930 SEDAN; LATEST "70"; side mounts; 3,468 miles; $695; tms. trade. Fitzpatrick, 6555 Cottage Grove. Mid. 4200.

CHRYSLER—'29 SED. MOD. 75; A REAL barg.; fine cond.; $125 down to resp. party. 546 W. 119th-st. Pull. 2700.

CHRYSLER—1930 SIX CYL. 5 PASS. SEdan; $465. 1801 West 63d-st. Always open.

AUTOMOBILES FOR SALE.

CHRYSLER—1930, 77 DE LUXE CROWN Sedan; 6 w.w.; fen. wells; new tires; $985. Guar. by Chrysler Dlr., 4533 Madison-st.

CORD—LATE 1930 DE LUXE 3 WINDOW 5 pass. sedan; 6 wire wheels; car is just like new; guaranteed perfect, $1,375; terms, trade. 3333 W. Madison-st. Always open.

DE SOTO—8 LATE 1930 4 DR. 5 PASS. Sedan. Virtually new. Sell for balance of mortgage; $565. Terms, trade. Sampson, 3845 W. Madison-st. Always open.

DE SOTO—SEDAN, 1930 MODEL; GOOD cond.; maroon color; sac. Ravenswood 6260.

ESSEX—4-DR. SEDAN, LATE; 4 WH. BR. paint per.; prac. new tires; mot. A1; $125 down. 2457 Mich.-av. Mich. 2010.

ESSEX—1928, 4 DR. SED., A1 MECH. GD. paint, tires extras. $150 down. Terms. WARNER & MOORE, 5301 LAWRENCE.

ESSEX—1929 SEDAN, ALSO COACH; ONLY $125. Finance Co., 6555 Cottage Grove-av.

ESSEX—LATE '28 COACH, BALANCE OF mortgage $125. 1147 W. Jackson.

FORDS AT COST

$100 DOWN OR TRADE. 12 TO 18 MONTHS ON BALANCE. 90 DAY WRITTEN GUARANTEE. LICENSE FREE.

1931	Tudor, like new..............	$395
1931	De Luxe Coupe, 2 months old...	435
1931	De Luxe Roadster, 1 week old...	465
1930	Convertible Cabriolet..........	400
1930	Coupe, many extras............	350
1930	Tudor, excel. cond.............	340
1930	Fordor Sedan, new tires........	385
1930	Roadster, very special.........	315

YOUR OLD CAR IN TRADE. LITSINGER MOTOR CO., 925 W. Jackson Blvd. Open Evgs. OVER 30,000 SATISFIED OWNERS.

FORDS—FORDS—FORDS.

100 Repossessed '31-'30s

ALL BODY TYPES.

1930	Tudor, like new thruout........	$335
1931	Tudor, driven 2,600 miles......	395
1931	De Luxe Coupe; rumble seat.....	425
1930	Convertible Coupe. Perfect.....	375
1930	Sport Coupe. Many extras.......	350
1930	Standard Coupe. Rumble seat....	335
1931	De Luxe Sedan, 3,000 miles.....	425
1931	Victoria. Driven 100 miles. Save	125

$20 TO 1-3 DOWN. BAL. 18 MONTHS. 90 day service and part guarantee.

M. J. Kelly, 4445 W. Madison.

Fords—Prices Slashed.

500 late models like new to pick from. $20 CASH, BALANCE $5 WEEK.
1929-'30 Sedans, Coupes, Roadsters....$125 up
1926-'27 Sedans, Coupes, Roadsters.... 25 up

State License Furnished.

All make cars taken as first payment. 90 DAY WRITTEN GUARANTEE. LEVY'S, 724 Milwaukee-av. Always open.

FORD—1931 SPORT COUPE, 6 W. WHLS., 2 fender mtd.; white walled tires; hot water heater; trunk rack and trunk. Cost $795; sacrifice of $300; guar., terms, trade. ALWAYS OPEN. 2810 W. MADISON.

FORD 1931 SEDAN; FORDOR..........	$395
Ford 1930 Sport Coupe; rumble......	345
Ford 1930 Tudor; De Luxe...........	345
Ford 1929 Sport Coupe; rumble......	195

Fitzpatrick, 6555 Cottage Grove. Alw. op.

FORD—1931 TOWN SEDAN, SLANTING windshield; dealer's personal car; cost over $850; can be bought at a big saving; new car guarantee. RAY TENNES, Authorized Ford Dealer, Sacramento at Milwaukee-av.

FORDS—'31, '30, '29 TUDORS, FORDORS, sedans; largest selection of model "A" cars. TERMS OR TRADE. ALWAYS OPEN. LAWDER BROS., 6900 VINCENNES-AV.

FORDS—[12] '31, '30, '29 STD. AND SPT. coupes and roadsters with rumble seat; can't tell from new; big disct. Alw. open. LAWDER BROS., 6900 VINCENNES-AV.

FORD—'29 STD. COUPE............$65 DOWN Ford '30 Roadster; like new.........$75 down GLENN E. HOLMES, Inc., 30 E. Lake-st.

FORD—1930 SPORT COUPE; ABSOLUTELY like new; extras incl.; free wheeling; $385. 215 MADISON-ST., OAK PK. OPEN EVES.

FORD—1930 TUDOR SEDAN, NEW TIRES; bargain; $100 down. See RAY HUENE, J. J. WRIGHT MOTOR, 242 W. 55TH-ST.

FORD—1931 STAND. CPE., R. S., $365; 150 others, 1931-'30-'29s; all styles, models; terms, trades; guar. 2751 Madison.

FORD—'30 SPORT COUPE; RUMBLE SEAT; very clean; special, $335. C. Maley at GLENN E. HOLMES, Inc., 30 W. Lake-st.

FORD—1929 SEDAN 4 DR. $225; 5 NEW tires, spt. lt., very clean; terms. 3554 Montrose-av. Keystone 3800.

FORD—1930 TOWN SEDAN, PRACTICALLY new; cost $752; our price only $445. THOMSSEN BROS., Inc., 7334 N. Clark-st.

FORD—1930 TUDOR SEDAN; LOOKS AND runs like new; low mi.; rare buy; terms. Ben T. Wright, Inc., 1107 N. Clark-st.

FORD—1930 TOWN SEDAN, LOOKS LIKE new, $435. Terms. Hesser & Soden, Auth. Ford Dealers, 1234 Morse-av. Bri. 4100.

FORD—1930 TOWN SEDAN. THIS CAR will please the most exacting buyer. Tms. Ben T. Wright, Inc., 1107 N. Clark-st.

FORD—1931 TUDOR, $350. LIKE NEW. Ford Dealer, 5310 Division, Man. 6640.

FORD—1931 TOWN 4 DR. SED., $475; like new; chrome whls. 3433 W. Madison.

FORD—LATE '30 STD. CPE.; R. SEAT. looks, runs like new; $325. She. 8038.

FORDS—[3], 1930 STD. COUPES; LIKE new; your choice, $350. 4830 Diversey.

FORD—1929 BUSINESS COUPE, $185. 2414 Ardmore-av.

FRANKLINS.

These cars are positively like new. Full 90 day warranty; terms, trade.
Last 1930 De L. 5 p. sedan; 6 w. w...$1,475
Last 1930 De L. 7 p. sedan; 6 w. w... 1,475
1930 Dietrich Cust. Speedstr. sedan..... 1,575
LARRY O'ROURKE, INC., 2701 W. Madison.

FRANKLIN—1931 DE LUXE 5 PASS. SEdan; 6 wire wheels, 2 mounted forward; car is just like new; guaranteed perfect; sell for balance of mortgage; bargain; terms, trade. F. & F. Finance, 3333 W. Madison.

GRAHAM-PAIGE—1930 LIGHT 6 DE LUXE sedan, 6 wire wheels, 2 fender mtd.; $395; 90 day guar.; terms, trade. Always open. 2810 W. MADISON-ST.

Hudson 1931 Sedan, $685.

Great 8 4 dr.; side mount type. Seen very little mileage. Fully equipped; terms or trade [scrip accepted]. 5107 N. Clark-st.

HUDSON—COACH, 1929, IN STORAGE 11 months. Practically new. Full price, including storage bill, only $465. 5051 Broadway Garage. Long Beach 4272.

HUDSON—LATE COACH, $65; EXTRA good condition throughout. Rare bargain. 7319 S. HALSTED-ST. OPEN EVES.

HUDSON—1929 COACH; ALMOST NEW cond. mech.; paint perf.; eqpd.; must sac. $595. 2826 W. North-av. Humb. 7030.

HUDSON—'28 COACH; PERFECT COND.; new tires; $75 down. 30 E. Lake-st.

HUDSON—1929 ROADSTER; $395; TERMS. Finance Co., 6555 Cottage Grove. Alw. op.

HUPMOBILE—1931 SED. "6"; DE LUXE; 3,854 miles; side mnts.; $695; trms. trade. Fitzpatrick, 6555 Cottage Grove. Mid. 4200.

HUPP—'30 CONV. CABRIOLET; NEARLY new; special, $495. 30 E. Lake-st.

LA SALLE—LATEST 1930, 5 PASS. CPE. Car looks and runs like new; low mileage; fully equipped; rare buy, $1,350; terms; guar. Also many other mods. to sel. from. 4635-37 W. MADISON-ST.

Lincoln Brunn Sedan.

5 pass., interior and exterior show very little wear; marine blue finish, mechanical condition is perfect; $625; terms, trade. L. W. Shanesy & Co., No. Side Lincoln Dealers. 2821 Sheffield-av. Lake View 8247.

LINCOLN—LATEST 1927, 5 PASS. DE luxe Sedan; 6 wire whls., fender wells; car looks and runs like new; fully equipped. Rare buy $695; tms., guar. 4635 W. Madison.

LINCOLN—LIM.; BODY BY WILLOUGHBY; side mts.; new in appear. Must sacrifice to settle estate. 2451 N. Sacramento-av.

LOCOMOBILE—JR. 8, LATE MOD., 6 W.W. Gen. tires, pun. proof tubes; new appear.; ex. cond.; $450. Address C 311, Tribune.

MARMON—1930 DE L. SEDAN, 8 CYL.; 6 w. w.; s. m.; like new; cost $2,200 new; our price $650; terms. 6811 S. Halsted-st.

Nash 1928 Conv. Coupe, $285

Smooth and powerful motor; complete equipment. Terms. [SCRIP ACCEPTED.] 1143 DIVERSEY-BLVD.

NASH—1930 ADVANCED 6 SEDAN, PRACtically new, $495. 90 day guar.; terms, trade. Always open. 2810 W. Madison.

NASH—1929 SPECIAL 6 COACH. PRIV. party, $400, terms. Columbus 1118.

NASH—'28 LGT. 6 SED., SELL ACCT. SICK. $165 cash. Mrs. Ward, 3356 Adams.

NASH—1930 4 DOOR LANDAU SEDAN, $425; like new. 1801 West 63d-st.

OAKLAND—1927 4 DR. SEDAN...	$75 DOWN
Oakland 1928 2 dr. sedan........	$115 down
Oakland 1928 landau sedan.......	155 down
Oakland spt. cab.; 6 w. w........	165 down
Oakland 1929 4 dr. sedan.........	195 down
Oakland 1930 spt. roadster.......	195 down
Oakland 1930 coupe; 6 w. w.......	215 down
Oakland '31 2 dr. sed.; 6 w. w...	315 down

COMMUNITY MOTORS, INC. 4949 W. Madison. Mansfield 1064.

OAKLAND—SPORT COUPE 1928, IN STOR. 18 mos. Perf. cond. Pay $285 stor. bill. 5051 Broadway. Garage. Longb. 4272.

OAKLAND—ALL AMERICAN COACH; PRI. driven 1 summer; like new; sac. $385 cash. Mrs. Zaslow, 4318 Irving Pk.-blvd., 2d.

OAKLAND—LATE '29 ALL AM. COACH; real barg., $125 down. 30 E. Lake-st.

OAK.—'29; ALL AM. COUPE, LIKE NEW throughout; must sac. $295; pri. Bel. 4175.

Olds 1930 Sport Coupe, $385.

Car looks and runs like new; rumble seat. Will accept $125 down, balance small notes. [SCRIP ACCEPTED.] 1143 Diversey-blvd.

OLDSMOBILE—1929 DE LUXE 4 DOOR sedan; 6 wire wheels, 2 fend. mtd.; $395; 90 day guar.; terms, trade. 2810 Madison.

OLDSMOBILE—1930 CABRIOLET COUPE; 6 wire wheels; excellent condition. Will sacrifice. Terms. State 6372. Irwin.

PACKARD—MODEL 8-45 DE LUXE 7 PASS. Sedan; a practically new car, used only a short time in company service. Finished in Packard blue with wire wheels and fender well equipment; cost new over $4,500; are offering car for quick disposal at $2,950. Hill Motor Sales Co., Packard Dealer, 640 Madison, Oak Park. Aust. 2100. Euc. 6500.

PACKARD—640, 8-CYL. TOURING, 7-PASS. Tonneau windshield, wind wings, 2-tone paint; 6 wheels, 6 tires, trunk rack; new car appearance; guaranteed mechanically; $1,375. Packard Motor Car Co. of Chicago. 2357 Michigan-av. Cal. 7400.

PACKARD—BIG 8 DE LUXE SPORT RDSTR., 4 SPEED, LAST SERIES '30; ONLY 4,100 MILES; WILL PASS FOR NEW; $3,600 CAR FOR $1,525. MR. WENZEL, WELLINGTON 7802.

PACKARD—'29 DE LUXE CLUB SEDAN, $1,050; small 8 cyl., also coupe, rumble seat, $900; settling estate. Edg. 4925.

PACKARD—1928 SEDAN "6" DE LUXE; $575; terms. 6555 Cottage Grove. Alw. op.

AUTOMOBILES FOR SALE.

PACKARDS.

At present we have a remarkable stock of almost new Packards, including 1931 Cust. 7 pass. sedans, 5 pass. sedans, club sedans, 5 pass. coupes, and 1930 Big 8 Cust. De Luxe spt. rdstr., and Town sedan, etc., at prices that warrant your immediate inspection; 90 day guarantee; terms, trade. LARRY O'ROURKE, INC., 2701 W. Madison.

Packard 8 De Luxe Club Sed.

Beautiful blue with harmonizing upholstery to match; equipped with 6 wheels, side mts., Lorraine light, trunk rack, hot water heater, etc.; like brand new in every detail; original cost $6,200; will sacrifice. Terms or trade. 4444 IRVING PARK-BLVD.

PLYMOUTH—1931 4 DR. SEDAN, DRIV. 3,428 mi., like brand new; $495; terms. 3554 Montrose-av. Keystone 3800.

PLYMOUTH—1930 5 PASS. SEDAN, A1 condition. Will sacrifice at $430. Phone Belmont 0112. 3239 Palmer-st. Mr. Kool.

PONTIAC 1931 COUPE.

De Luxe convert., 6 wire wheels, side mts., radiator screen, etc.; run 2,300 miles; $595; 1-3 down, balance 18 mos. MOSS AUTO SALES, 6529 Cottage Grove. Plaza 5000.

PONTIAC—1930 DE LUXE 4 DR. SEDAN, 6 wire wheels, 2 fender mounted; guar.; terms, trade. 2810 W. Madison-st.

PONTIAC—'31 CUST. D. L. SED., 6 WIRE whls. Cost $911. Take $735. 914 Diversey.

PONTIAC—1928 4 DR. LAND. SED., LIKE new; $165 cash; priv. 2935 Adams.

PONTIAC—1930, 4 DOOR SED., $390; used little by owner. 3433 W. Madison.

REO—1929 COUPE; 2 PASS.; $395; TERMS. Finance Co., 6555 Cottage Grove. Alw. op.

STUDEBAKER—1930 DE LUXE SEDAN; 6 w. w.; side mounts; nearly new $885

FAGET BUICK CO.,

6455 S. Western-av. Prospect 0504.

STUDEBAKER 1930 SEDAN.

Dictator 4 dr. in exceptionally fine condition; low mileage; 90 day guarantee; $585. Terms. [Scrip accepted.] 5107 N. Clark-st.

STUDEBAKER—1930 8 CYL. COMM. DE luxe sedan, 6 w. w., 2 fend. mtd.; $675; 90 day guar.; tms., trade. 2810 W. Madison.

STUDEBAKER—COMM'R 6 CYL., '28 SED.; low mil.; A1 equipment; motor fine. Must sac. $285. 7320 Stony Island. Plaza 2000.

STUDEBAKER—COMMANDER SED. LATE 5 pass., in splendid condition. Bargain for quick sale. 2437 S. MICHIGAN-AV.

STUDEBAKER—8, LATEST 1931 DE LUXE sedan; 6 w. w.; free wheeling; cost $1,898; now, $1,295. 3327 Milwaukee-av.

STUDEBAKER—1930 COMMANDER 8 SEdan. Just like brand new. $358 down. LANGE BUICK, 2635 Milwaukee-av.

STUDEBAKER—1929 PRES. 8 CONV. SPT. coupe; 6 wire whls.; side mounts; like new; barg.; $595, tms. 6811 S. Halsted-st.

STUDEBAKER—1927 COMMANDER SEDAN, excellent; $175. 1147 W. Jackson.

WILLYS KNIGHT—66 SEDAN, 1928; MUST sell; $195. Prospect 5044.

WILLYS-KNIGHT—'26, 4, SEDAN; SMOOTH running; $75 cash. 4514 Irving Pk.-blvd.

AUTOMOBILE LOANS.

CASH

IN 10 MINUTES.

NO DELAY

AUTO AND TRUCK LOANS.

$350 TO $10,000

Confidential. No Endorsers.

15 Years at Same Location.

Winter-Hirsch

Incorporated.

1842 S. MICHIGAN-AV.

Calumet 4586.

BRANCH OFFICES:

4657 W. Madison. Este. 3243.

7701 S. Halsted-st. Tri. 4306.

Need Money?

$100 to $3,000

Advanced on Your Car.

Present payments reduced. Refinancing.

$300 COSTS $4.50

Why Pay More?

No indorsers required. Immediate, confidential service.

DRIVE AS YOU PAY.

Finance Credit Corp.

205 N. La Salle-st. [MAIN FL.] State 6372. 4707 Broadway. Longbeach 6624. DRIVE RIGHT UP TO OUR DOOR. Open Saturday afternoons until 5.

LOWEST RATES LARGER LOANS

$100 TO $2,500

LOANED ON YOUR CAR IN TEN MINUTES.

NO ENDORSERS. NO RED TAPE. PRESENT PAYMENTS REDUCED.

GORDON FINANCE CO.

2239 S. Michigan-av.	Victory 3500
192 N. La Salle-st.	State 8328
5100 Broadway.	Ardmore 1150
3301 North-av.	Spaulding 2552
3433 W. Madison.	Nev. 0988
1579 Milwaukee, Rm. 217.	Humb. 8107

ABC

OFFERS

LOWEST RATES.

6 TO 18 MONTHS TO PAY.

FAIREST TREATMENT.

Automobile Bonding Co.

ESTABLISHED 1919.

Call Today—Cash Today at Our Nearest Office:

7850 S. HALSTED.	TRI. 0807.
4802 N. WESTERN.	RAV. 5100.
4734 W. MADISON.	AUS. 3906.
6328 COTTAGE GROVE.	HYD. 9723.
105 W. MONROE.	RAN. 7992.

C-A-S-H

AUTO AND TRUCK LOANS AND REFINANCING.

WE CHARGE LESS

Drive While You Pay

Majestic Investment Corp.

105 W. MONROE.	RANDOLPH 4364.
6211 Cottage Grove.	Dorch. 4561.
2325 S. Michigan.	Victory 4444.
5323 W. Madison.	Austin 4069.
4005 W. North-av.	Albany 7527.

LOANS—1% LESS.

Interest on unpaid balances over $100. Our rate is reduced—investigate our plan before borrowing.

Public Loan Corporation,

401-34 Klee Building, 4013 MILWAUKEE-AV. Telephone PENsacola 8144.

WE GUARANTEE LOWEST RATES. Free parking at MAIN ENTRANCE. CENTRAL STATE FINANCE CORP. 209 N. La Salle-st., 2d floor. State 3615. Walk upstairs and save 25%.

MOTOR CAR FINANCE.

2411 S. Michigan-av.	Cal. 7272.
6227 Cottage Grove-av.	Dor. 2520
1147 Blue Island-av.	Hay. 7060

HAVE PRIVATE FUNDS TO LOAN REsponsible parties on '30 and '31 cars; amounts up to $1,500; quick action; money advanced transients, tourists. 1217 Devon-av.

AUTOMOBILE LOANS — LOWEST RATES. Always open. Phone Van Buren 3200. 2810 W. MADISON-ST.

AUTO BANKERS SINCE 1912— LEWIS E. BOWER. 1240 S. Michigan-av. Calumet 1800.

AUTO LOANS—SAFE FOR THE BORROWER AUTO SECURITY CORPORATION, 205 W. Wacker-dr., cor. Wells. Cent. 4006.

U. S. FINANCE AND MORTGAGE CO.—10 minute service; lowest rates; confidential; parking. 721 N. Michigan. Superior 7083.

AUTO CREDITS FOR SALE.

$500 CREDIT ON ANY MODEL REO FOR $200 or mod. A Ford. 6729 Ogden. Briggs.

CHEVROLET CREDIT, $150; FORD CREDIT $140; will sacr. Longb. 2424. Apt. 217.

MOTORCYCLES AND BICYCLES.

100 1928 HENDERSONS, $85; TERMS. 3517 W. North-av. Albany 2790.

HOUSEHOLD APPLIANCES.

NATIONALLY KNOWN ELECTRIC REFRIG. slightly used; will sell at fraction of its original cost for only $69.50. PAY ONLY $2 WEEKLY. O. W. RICHARDSON, 125 S. WABASH.

$65 BUYS MY SERVEL ELEC. REFRIG. in good cond. Terms to good party. MR. C. CHRISTENSEN, 844 W. 63d-st., 1st flr.

47 INCH QUAKER MAID IRONER—LIKE new; bargain. 820 W. 84th-st., 2d floor.

HOME FURNISHINGS.

Central.

15 GAS RANGES—NEW '31 MODELS, ALL porc.; barg. Peninsular, 434 S. Canal.

South Side.

RUGS, CARPETS.

Largest selection in Chicago of used accumulated and traded rugs. All sizes, colors, and patterns.

Velvets and Axmin., 9x10, 9x12	$6.75 up
Wiltons, 9x10, 9x12	$15.75-$22.50
Amer. Oriental, 9x12	$47.50
Chinese rugs, 9x12	$115
Hall and Stair Carpet	75c-$1.00

KLEVER [Shampoo] KARPET KLEANERS. 4631 Cottage Grove. Free delivery.

3 RMS., COMP., $89.50; ONLY $10 DOWN.

Kessel Bros. Furniture Co.,

4312 Cottage Grove. Open eve. Tues., Th., Sat.

4 RMS. FURNITURE, RUGS, LAMPS, ETC.; used 8 mos. $100. Will separate. 6123 S. Halsted-st. Call day or eve.

TO CLOSE ESTATE FURNISHINGS OF bungalow at 7644 S. Wood, Friday, Aug. 14, 9:30 a. m. to 6 p. m. By administrator.

FURNITURE, RUGS AT LESS THAN COST; need space; everything must go. Available Furn. Dept., 7730 Stony Island. Open eves.

MARVELOUS BARGAINS IN ALL TYPES of furniture. Oakland Furniture Jobbers, 3977 Cottage Grove. Open evenings, Sunday.

ELEGANT 3 PIECE LIVING ROOM GROUP, made to order, $75; part terms. 2401½ E. 75th-st., nr. Yates. South Shore 2227.

BEAU. FURNITURE OF 5 RM. APT., REAsonable. 8938 Blackstone.

North Side.

RUGS! RUGS!

Large number of accumulated, traded, and left over Wilton velvets, Axminster, Chinese, all sizes. Low as $12. IMPERIAL DYERS & RUG CLEANERS, 2123-33 Lincoln-av. Diversey 6310. Open daily, Tues., Thurs., Sat. till 9 p. m.

4 FLRS. USED FURNITURE.

Dressers, $5; iceboxes, $5; gas ranges, $10; 9x12 rugs, $7; da-beds, $7.50; velour parlor sets, $18.50; everything for the home cheap. BIG CITY FURNITURE CO., 819 N. Clark.

SELLING OUT FOR CASH, NEW FURN., parlor sets, wal. dining room sets, bedrm. sets. All kinds of rugs, lamps, odd chairs, buffets. Many other bargains. Brkfst. sets, pink. Open daily till 10 p. m. Sun. till 5 p. m. 6542 N. CLARK-ST.

WILL SELL FOR CASH $50,000 NEW FURniture. 3 pce. parlor sets, $39; 3 pce. bedrm. sets, $39; dining rm. sets, $45; Am. Oriental Rugs; odd chairs. In Reimer's, 5823 N. Western-av. Open evenings and Sunday.

BARG., 5 ROOM ATTRACTIVE FURN., inc. daybed, Hoover, curtains, drapes, etc. Briargate 1925.

4 RM. FURN., COMP.; ELEGANT; SMALL cash; act quick. Steiner, 1048 Catalpa.

SILVER, RUGS, FURNITURE, ETC., 4 RMS.; sell separately. Franklin 5673.

Northwest Side.

50%—SAVINGS TO ALL—50%

HOMER BROS., 3053 W. GRAND-AV. America's Greatest Furn. Mfrs. Open Tues., Thurs., Sat. 10 p. m., Sun. 10-3.

RUGS, $5; PAR., DIN., BEDRM. SETS, $20 up. Dinette, $5. 3853 Fullerton. Op. eves.

FOR IMMED. SALE—4 RMS. FURN. AT bargain. 4241 N. Kimball, 3d. Irv. 6526.

BEAU. FURN. OF 4 RM. APT., EVERYthing incl.; very reas. 3735 Kimball.

West Side.

LOOK—
4 rms. used furniture $50
4 rms. new furniture $150
Will separate. Eves. except Wed., Fri. A. B. C. 2535 W. MADISON.

BARGAINS FOR CASH!

Mohair parl. and wal. din. rm. sets, $59; 3 pc. bedrm. sets, $59; 9x12 rugs, $15. Odd chairs. Eves. till 9. Sun. Tufts, 4444 W. Madison.

MAHOGANY GRANDFATHER'S CLOCK, built by Herschede, has 7 chimes in Canterbury and Westminster; also an elaborate moon phase. Columbus 2574.

BARGAINS FOR CASH—BEAUT. PARLOR, dining, bedrm. furn., rugs, etc. Open eves. Sunday. COLLINS, 5114 W. Madison-st.

4 RMS. FUR., RUGS, RADIO, GAS RANGE, garbage burner. 4921 W. Van Buren, 2d.

HOME FURNISHINGS WANTED.

HIGHEST CASH PRICES PAID FOR USED furn., rugs, stoves and elec. radio. We call anywhere. Homan Furn. Ph. Kedzie 1380.

CALL CRAWFORD 3850 FOR HIGHER cash prices on your furn., rugs, and elec. radio; prompt serv. Spaulding Furniture Co.

USED FURN., RUGS, STOVES, ELEC. RAdios bought. Highest prices paid. We call anywhere. NEVADA 1150. Acme Furniture.

ATLANTIC 3290— PHILPOTT'S BUYERS MEAN MONEY TO You. See us first. ARTHUR B. PHILPOTT.

MOTOR TRUCKS.

FORD TRUCKS.

LIBERAL TERMS OR TRADE.

1931	Express, repossessed	$325
1931	De Luxe dely., panel, pr. new.......	475
1930	1½ ton panel, repainted	350
1929	1½ ton Chgo. stake	325
1929	1½ ton short stake, new tires.......	375
1929	¾ ton De Luxe dely., panel..........	265
1929	¾ ton; pickup; closed cab...........	200

LITSINGER, 925 W. Jackson. Always open.

REPOSSESSED FORDS.

1931-131 Dual 16 wh., steel body; 3,300 mi.
1931-157 Dual Chicago stake; 5,000 miles.
1931-131 Dual Canopy.
1929 Model A Panel; like new.
GUARANTEED AND TERMS.
1046 W. Harrison-st. Monroe 2237.

Ford, Chev. Trucks—Like New

1930, '29, '28 models; ¼ to 2½ tons; $75 up; $40 cash, balance easy. All kinds and types of bodies; 90 day written guarantee. Horses taken in exchange. LEVY'S, 724 Milwaukee-av., cor. Carpenter. Always open.

FORDS—10 LATE MODEL A PANEL BODies and pick-up bodies; AA open express and model T panel bodies; barg.; alw. open. LAWDER BROS., 6900 VINCENNES-AV.

CHEVROLET—1930 ½ TON CHASSIS WITH open exp. body and closed cab., $345. Hafner Chev. Co., 2610 S. Michigan.

MACK 5 TON DUMP TRUCK; SPLENDID condition; priced low. Autocar Sales, 1716 W. PERSHING-RD. VIR. 0210.

FORDS—[3] 1931 TRUCKS WITH HIGH stake bodies. Used 30 days; with dual wheels. Lawder Bros., 6900 Vincennes-av.

TRUCKS—CHEVS., FORDS, REOS, STEWarts, etc. All body types, sizes; exc. cond. $50 and up. B. & W. Motor, 827 W. 35th-st.

5 SEMI-TRAILERS AND 2 TRACTORS; also 5 t. Mack and trailer; price right. C. W. Haight, East Chicago, Ind.

DODGE TRUCKS—6 LATE CANOPY BODies with screens; all in A1 cond.; bargs. LAWDER BROS., 6900 VINCENNES-AV.

WTD.—LIGHT TRUCK PANEL BODY, OR delivery car. Cheap. Lake View 3107.

AUTOMOBILES WANTED.

SPOT CASH

for your car; quick service. TOM O'ROURKE, 2433 S. Michigan-av. Calumet 1808.

WANT 100 AUTOMOBILES.

Pay cash or make you a loan. Always open. 2810 W. Madison. Ph. Van Buren 3200.

CARS SOLD FOR OWNERS ON COMMISsion basis; quick action; all makes; all models. 3106 Montrose-av. Always open.

SPOT CASH FOR YOUR CAR IN 5 MINUTES. TAUBER, 6056 Cottage Grove-av. Fairfax 1426.

WANTED—BEST FORD SEDAN $150 CASH will buy. Describe fully. Address B 382, Tribune.

WANTED — IMMEDIATELY 100 LATE AUtomobiles; highest prices paid. Bring cars and get cash. 6811 S. Halsted. Went. 2727.

WANTED—50 LATE MODEL CARS; SEE us first and get cash; highest prices paid. SIEGEL, 7616 Stony Island-av. Alw. open.

WE PAY HIGHEST CASH PRICES FOR Mod. A Fords and other late model cars. Martin, 3359 N. Ashland-av. Buck. 5061.

WANTED—50 LATE AUTOS FOR CASH. 3327 Milwaukee at Crawford. Pens. 4379.

WANTED—USED CARS; HIGHEST PRICES paid. 1616 N. Crawford. Spaulding 0609.

WANTED—100 LATE MOD. CARS, HIGHest prices paid. 1801 W. 63d. Repub. 9515.

CASH FOR YOUR 1929-30-31 AUTO. ALL makes. 914 Diversey. Lake View 6314.

TERMS OF SUBSCRIPTION OF THE TRIBUNE.

Orders for mail subscription must be accompanied by remittance to cover.

Rate for Illinois [outside of Chicago], Indiana, Iowa, Michigan, and Wisconsin:

Daily, without Sunday, one year, $5.00; six months, $2.50; three months, $1.25; two months, $1.00; one month, 50c.

Daily, with Sunday, one year, $12.50; six months, $6.25; three months, $3.15.

Sunday only, one year, $7.50; one month, $1.00.

Rate for subscription in postal zones 3 and 4 [measured from Chicago], outside of Illinois, Indiana, Iowa, Michigan, and Wisconsin:

Daily, without Sunday, one year, $7.50; one month, $1.00.

Sunday only, one year, $7.50; one month, $1.00.

Daily and Sunday, one year, $15.00; one month, $2.00.

Rate for subscription in zones 5, 6, 7, and 8 [measured from Chicago], Canada, Mexico, and foreign:

Daily, without Sunday, one year, $12.00; one month, $1.50.

Sunday only, one year, $7.50; one month, $1.00.

Daily and Sunday, one year, $19.50; one month, $2.50.

Give postoffice address in full, including county and state. Remit by express money order, draft, or in registered letter at our risk to The Tribune company, publishers, Tribune Square, Chicago.

We cannot be responsible for currency sent through the mail.

MEMBER OF THE ASSOCIATED PRESS.

The Associated Press is exclusively entitled to the use for republication of all news dispatches credited to it or not otherwise credited to this paper, and also to the local news published herein.

All rights of republication of special dispatches herein also are reserved.

Chicago Daily Tribune
THE WORLDS GREATEST NEWSPAPER

THURSDAY, AUGUST 13, 1931.

Hunt Man Seen with Torch Murder Victims Night of Deaths—Hawks Breaks New York-Chicago Record

[Detroit Daily Mirror Photo.]

STILL HELD AS MICHIGAN AUTO MURDER SUSPECTS. Lawrence Keene (left) and Paul Keene remain prisoners, although officials admit suspicion against them grows weaker. *(Story on page 1.)*

AID IDENTIFICATION. Watch, buckle, hammer head, and coin found near murder scene.

BREAKS NEW YORK-CHICAGO AIR RECORD. Frank Hawks makes flight in 4 hours 4 minutes, clipping thirteen minutes of James G. Hall's Aug. 5 time.

[Acme Photo.] *(Story on page 3.)*

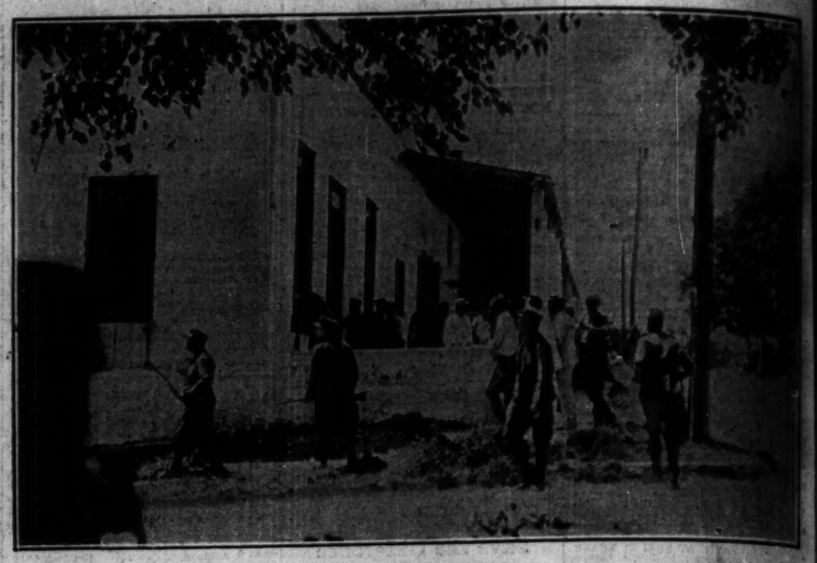

[Associated Press Photo.]

CUBAN REBEL LEADER FIGHTS POLICE BEFORE BEING KILLED. Havana policemen surrounding home of Col. Arturo del Pino, who served on Gen. Gomez's staff in the Cuban army of liberation. Pino fought off scores of policemen for more than an hour before being killed. *(Story on page 1.)*

[Detroit Daily Mirror Photo.]

PARENTS OF SLAIN GIRL REMAIN IN YPSILANTI. Mr. and Mrs. Rudolph Gold at Lore home, from which their daughter, Vivian, and their nephew, Harry Lore, started on fatal auto trip. *(Story on page 1.)*

BEATEN TO DEATH. Thomas Wheatley, 17 years old, Denton, Mich., one of auto murder victims.

(Story on page 1.)

[Associated Press Photo.]

WISCONSIN BEAUTIES ARRIVE IN BERMUDA. Miss Dorothy Miller, Racine, selected as Miss Wisconsin; Capt. Robert McMeeken, ship commander; Miss Helen Valakis, Rhinelander. *(Story on page 13.)*

[TRIBUNE Photo.]

GROUND IS BROKEN FOR NEW Y. W. C. A. BUILDING ON WEST SIDE. Mrs. William L. Hodgkins, president of Chicago association, turning first shovelful of dirt at site of new $270,000 home at 101-105 South Ashland avenue as directors look on.

FAKES ROBBERY. Rainel Hubert, 21 year old cashier, confesses $1,200 holdup tale was false.

(Story on page 12.)

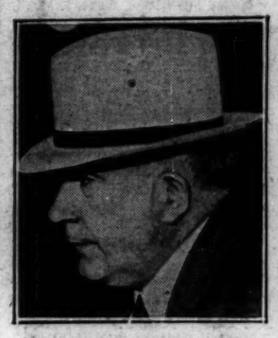

BEFORE GRAND JURY. Police Commissioner John Alcock waiting to be called.

(Story on page 7.)

[TRIBUNE Photo.]

STATE APPROVES PLAN TO REOPEN BANK. Seated: T. F. Deuther, author of plan. Standing, left to right: A. J. Schultz, Henry Gainer, Carl Bunge, and Anton Marnik, depositors in Northwestern Trust and Savings bank.

(Story on page 8.)

[New York Daily News Photo.]

NEW YORK GANGSTER GIVEN MAXIMUM PENALTY. Jack Diamond, who was sentenced to four years in penitentiary and $11,000 fine for dry law violation.

(Story on page 9.)

THIRTEEN YOUNG MOVIE ACTRESSES WHO HAVE WON PROMINENCE IN THE LAST EIGHTEEN MONTHS ARE SELECTED AS "WAMPAS BABY STARS OF 1931." (1) Marion Shilling, (2) Marian Marsh, (3) Anita Louise, (4) Frances Dade, (5) Frances Dee, (6) Sidney Fox, (7) Karen Morely, (8) Rochelle Hudson, (9) Constance Cummings, (10) Barbara Weeks, (11) Joan Blondell, (12) Joan Marsh, (13) Judith Wood. *(Story on page 13.)*

2 CENTS
PAY NO MORE
VOLUME LXXXX
LIFE
MACHADO ASK
ENEMIES TO EN
REVOLT IN CUB
Fighting Rages
He Seeks Peace.
BULLETIN.
HAVANA, Aug. 13.—(AP)—
peches from Baez, in Santa C
province, tonight said rebel fo
ad burned the United Rail
ation at Agazama, near there
ad blown up the bridge ove
Guaracasuma river. The i
ants cut telegraph lines bet
Fomento and Baez, it was repo
nd seized quantities of arms.
retired before the arrival of
eral troops sent to check
movements.
BY DEAN SANBORN.
[Chicago Tribune Press Service.]
HAVANA, Aug. 13.—A move t
ard to end Cuba's war was begu
day, when President Machado sp
the city of Santa Clara, capit
Santa Clara province, to meet fo
President Mario G. Menocal and
leaders of the revolution.
Tonight, while the president w
tempting to negotiate peace,
bout a truce with the rebels,
bulletins issued from the Cuban
headquarters at the presidential p
have indicated that intermittent
ing and guerilla warfare is goi
from Cape San Antonio, weste
of Pinar del Rio province, to
Maisi, 750 miles away, the most
ern portion of Oriente province.
Report Heavy Fighting.
Throughout the day, military
members reported heavy fightin
demanded that Havana send reinf
ments to all localities at once.
Large forces of armed men a
ported to be engaged in b
throughout the island. Loyal f
it was announced, are meeting t
forts of the revolutionaries with
considerable success.
With the report of heavy fig
army headquarters immediately
mobilizing troops in the capita
military train of seven cars, l
with troops from Cabanas for
and two cars, carrying heavy
tery, was standing by at 8 o
tonight ready to speed to Santa
Battle Along River.
Loyal troops tonight met
forces in an important engag
along the Contra Meastre riv
Oriente province. The rebels a
the east side of the river and the
soldiers on the other bank. Th
ing, according to messages recei
the army headquarters here, will
ably last all night.
President Machado left the pre
dial palace at 5 a. m. aboard
cial train for Santa Clara.
The president was accompani
Gen. Alberto Herrera, chief of s
the Cuban army, and an escort o
staff officers. The conference
scheduled to be held at the revo
ary camp of Señor Gomez cl
the Trinidad hills.
Troops Escort Machado.
The president's special train
sisted of six cars, five of which
filled to capacity with armed so
The train passed through Jovell
and Matanzas at 10 a. m. and a
at Santa Clara city at 11:15 o
The president was received in
ara province by Col. Emiliano
military governor of the pr
ident, Col. Erasmo Delgado, and
leading officers of the army an
municipality.
President Machado at once
a proclamation offering immun
the rebels who lay down their
and return to their homes wit
harm.
The president and his staff
were escorted to meet Col. Carlo
Mola, former President Menoc
and Gomez at an isolated
ranch where the peace conference was
held late today. Wilfredo Fern
prominent Pinar del Rio sena
a friend of both Machado a
the revolutionary chieftains,
serve as mediator.
Calls Off Attack.
President Machado at 2 a.
today, according to reports from a
good sources, transmitted urgen
orders to Col. Amiel, ordering
immediate postponement of a pr
projected attack of infantry, c
and artillery on the stronghold
revolutionary leaders.
The president made this first
move for peace, it was stated, upon
the plea that several of his former
friends and comrades of the
cause of independence would m
probable death following advices
that the palace at 1 a. m. th
forces were rapidly closing in
surrounded rebel leaders, leavin
no chance to escape.
Reports from Col. Amiel that
Continued on page 4, colu